

Sparks Municipal Court Restroom, Office, and Lobby Renovation

1450 C Street
Sparks, Nevada 89431

City of Sparks
431 Prater Way
Sparks, NV 89432

Bid # 14/15-015
PWP # WA-2015-117

February 26, 2015

Bid Documents

John A. Martini, P.E., City Engineer

Date

Heidi Shaw, Court Administrator

Date

C:\H+K Local Projects\1406\1406 Sparks Municipal Court House - Ryan.rvt

2/26/2015 3:07:08 PM

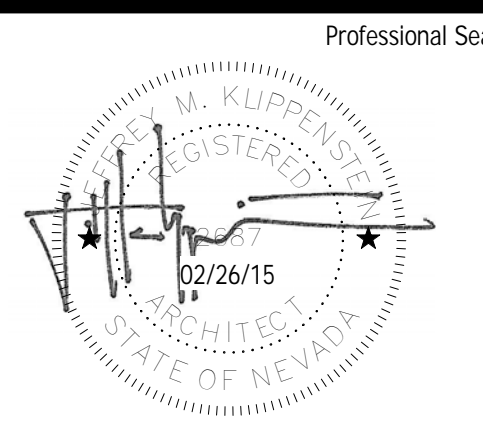

Professional Seal △ Date Revision

© Copyright H + K Architects

Consultant

H+K ARCHITECTS

5485 Reno Corporate Drive, Suite 100
Reno, Nevada 89511-2262

P 775+332+6640
F 775+332+6642

hkarchitects.com

**Sparks Municipal Court
Restroom, Office, and Lobby Renovation**

1450 C Street
Sparks, Nevada 89431

Title Sheet

February 26, 2015
H+K Project No: 1406

G001



Abbreviations			
& And	E Ea. Each	J Jt. Joint	S Sched. Schedule
@ At	Etc. Etcetera		Sec. Section
(e) Existing	E.W.C. Electric Water Cooler	L Lab. Laboratory	Sh. Sheet
↓ Perpendicular	Elev. Elevation	Lab. L. Laboratory Light	Sim. Similar
# Pound or Number	Emer. Emergency	LT.	S.C. Solid Core
A Adj. Adjustable	Encl. Enclosure	M Mfr. Manufacturer	Spec. Specification
Aggr. Aggregate	Eq. Equal	M.O. Masonry Opening	Sq. Square
Alt. Alternate	Equip. Equipment	Max. Maximum	Sq. Ft. Square foot
Alum. Aluminum	Exh. Exhaust	Mech. Mechanical	St. Standard
Approx. Approximately	Exp. Expansion	Membr. Membrane	Std. Stl. Standard Steel
Arch. Architectural/Architect	E.J. Expansion Joint	Met. Metal	Stl. Steel
A.C. Asphalt Concrete	Ext. Exterior	Min. Minimum	Stg. Storage
		Misc. Miscellaneous	Struct. Structural
		MPH Miles per hour	Susp. Suspended
		Mtd. Mounted	Sym. Symmetrical
B Bm. Beam	F F.O. Face of	N Nom. Nominal	T Tel. Telephone
Bk. Block	Fin. Finish	N.I.C. Not in Contract	T.V. Television
Blkg. Blocking	F.G. Finish Grade	Not to Scale	T.&G. Tongue and Groove
Bd. Board	F.E. Fire Extinguisher	N.T.S. Not to Scale	T.C. Top of Curb (or Concrete)
B.O. Bottom of	F.E.C. Fire Extinguisher Cabinet	No. Number	T.O. Top of
Bldg. Building	Fpr. Fireproofing		
B.U.R. Built up Roofing	Fixt. Fixture	O O.C. On Center	
	Flsh. Flashing	O.D. Outside Diameter	
	Fl. Floor	O.H. Opposite Hand	
	F.D. Floor Drain		
	F.L. Flow Line	P Pr. Pair	W W.C. Water Closet
	Fl. Foot	P.Lam. Plastic Laminate	Wt. Weight
	Ftg. Footing	Pl. Plate	W.F. Wide Flange
C.B. Catch Basin	Fdn. Foundation	Plywd. Plywood	Wdw. Window
Clq. Ceiling	FBO Furnished by Others	Pl. Point	W/ With
Clr. Center	Furr. Furring	Pr. Prefab. Prefabricated	W/O Without
C.L. Center Line	Fut. Future	Prop. Property	Wd. Wood
Cer. Ceramic		PSF Pounds per square foot	W.J. Weakened Plane Joint
C.O. Cleanout		PSI Pounds per square inch	
C.W. Cold Water	G Galv. Galvanized		
Col. Column	G.I. Galvanized Iron	R Rad. Radius	
Conc. Concrete	Gage. Gage	Ref. Reference	
Conn. Connection	Gen. General	Reinf. Reinforced	
Const. Construction	Gl. Glass	Req. Required	
C.J. Construction Joint	GLB Glue-Laminated Beam	R.A. Return Air	
Contn. Continuous	Gyp. Gypsum	Rev. Revision	
Contr. Contractor		R.O.W. Right of Way	
Cu. Ft. Cubic Foot		R.D. Roof Drain	
		Rm. Room	
		R.O. Rough Opening	
D D.G. Decomposed Granite	H Ht. Height	Y Yd. Yard	
Dept. Department	H.C. Hollow Core		
Det. Detail	H.M. Hollow Metal		
Dia. Diameter	Horiz. Horizontal		
Diff. Diffuser	H.B. Hose Bibb		
Dim. Dimension	H.W. Hot Water		
Dbl. Double	Hr. Hour		
DN Down			
D.S. Downspout	I In. Inch(es)		
Dwg. Drawing	I.D. Inside Diameter		
D.F. Drinking Fountain	Insul. Insulation		
	Int. Interior		

General Notes

- These general notes pertain to work described on all contract documents.
- The contract documents consist of the owner-contractor agreement, the conditions of the contract (general, supplementary and other conditions), the drawings, the specifications, and all addenda issued prior to and all modifications issued after execution of the contract.
- The work comprises the completed construction required by the contract documents and includes all labor necessary to produce such construction, and all materials and equipment incorporated or to be incorporated in such construction.
- Shop drawings, product data and samples are not a part of the contract documents. The Architect will review them, but only for conformance with the design concept of the work and with the information given in the contract documents. The Contractor shall not be relieved of responsibility for any deviation from the requirements of the contract documents by the Architect's review of shop drawings, product data or samples.
- The Contractor shall carefully study and compare the contract documents and shall at once report to the Architect any error, inconsistency or omission he may discover. The Contractor shall perform no portion of the work at any time without contract documents or, where required, approved shop drawings, product data or samples for such portion of the work.
- All work is to conform with the contract documents. Drawings are NOT to be scaled for information. If unable to locate dimensions for any item of work, consult with the Architect before proceeding with construction.
- In the event certain features of the construction are not fully shown on the contract documents, then their construction shall be of the same character as for similar conditions that are shown or called for and shall be reviewed by the Architect.
- All work shall be performed within strict conformance to the minimum standards of the current edition of the adopted building codes of the authority having jurisdiction and all applicable national, state, and local laws, regulations, and ordinances.
- The Contractor shall be responsible for the general safety during construction, and all work shall conform to pertinent safety regulations.
- The Contractor shall coordinate locations of any and all mechanical, telephone, electrical, lighting and plumbing including all piping, ductwork and conduit. Coordinate all required clearances for installation and maintenance of the above equipment.
- The Contractor shall supervise and direct the work, using his best skill and attention. He shall be solely responsible for all construction means, methods, techniques, sequences and procedures and for coordinating all portions of the work under the contract.
- The Contractor shall be responsible for the acts and omissions of his employees, subcontractors, and their agents and employees, and other persons performing any work under a contract with the Contractor.
- The Contractor shall pursue work in a continuous and diligent manner to ensure a timely completion of the project.
- The Contractor at all times shall keep the premises free from accumulation of waste materials or rubbish caused by his operations. At the completion of the work he shall remove all his waste materials and rubbish from and about the project as well as all his tools, construction equipment, machinery, and surplus materials.
- The Contractor shall be responsible for the location and/or protection of all existing and proposed piping, utilities, structures, adjacent streets and improvements during the period of construction.
- Unless otherwise provided in the contract documents, the Contractor shall provide and pay for all labor, materials, equipment, tools, construction equipment and machinery, water, heat, utilities, transportation, and other facilities and services necessary for the proper execution and completion of the work.
- Where conflicts occur, coordinate the layout and exact location of all partitions, doors, telephones, and electrical/communication outlets and switches with Architect in the field before proceeding with construction.
- Where conflict is encountered between the contract documents that will materially affect the quality or extent of the work, such conflict shall be resolved to the satisfaction of the Architect before the affected items and/or material are purchased, fabricated and/or installed.
- Where pre-manufactured or prefabricated items and/or materials are to be installed - the Contractor shall verify rough or finished dimensions in the field prior to purchase or fabrication.
- The Contractor shall guarantee all work and materials to be free from defects for a minimum of one year from date of final acceptance, and promptly remedy such defects and any subsequent damage caused by the defects or repair thereof, at no expense to the owner. Guarantee periods of greater than one year may be required and contained within the contract documents.
- Where any item and/or material is indicated in the contract documents, and not necessarily detailed in each specific case, but is required for a complete and professional installation - such item and/or material shall provided as if shown and detailed in full. Provide means to furnish and install.
- Contractor is requested to visit the site as part of the pre-bid site visit to compare the drawings and specifications with any work in place, and inform himself of all conditions, including the work, if any, being performed. Failure to visit the site will in no way relieve the Contractor from necessity of furnishing any materials or performing any work in accordance with the drawings and specifications that may be required to complete the work without additional cost to the owner.
- Existing conditions including material sizes, configurations, and locations as shown on the drawings may not be an exact illustration of existing as-built conditions. The Contractor shall include in his bid the cost of furnishing, installing, modifying, existing and/or new materials (minor in nature) required for a complete and professional installation that may be required by minor variations between existing conditions as shown, and actual as-built conditions.

Project Team

Owner:
City of Sparks Public Works
PO Box 657
Sparks, Nevada 89432
353-2212
353-1635 (Fax)
Contact: Ross Soderstrom, P.E.

Using Agency:
Sparks Municipal Court
1450 C. Street
Sparks, NV 89431

Architect:
H+K Architects
5485 Reno Corporate Drive, Suite 100
Reno, Nevada 89511
332-6640
332-6642 (Fax)
Contact: Phil O'Keefe, AIA

Electrical Engineer:
JP Engineering, LLC
10597 Double R Blvd, Suite 1
Reno, Nevada 89521-8909
852-2337
852-9455 (Fax)
Contact: Mark Tatro

Mechanical Engineer:
Ainsworth Associates Mechanical Engineers
1420 Holcomb Avenue, Suite 201
Reno, Nevada 89502
329-9100
329-9105 (Fax)
Contact: Roger Gravelle

Sheet Index

General	Title Sheet
G001	Project Data
G101	Accessibility Diagrams
G201	
Architectural	Overall Demolition Floor Plan
A101	Enlarged Floor Plan
A102	Typical Framing Details and Wall Types
A121	Enlarged Demolition Reflected Ceiling Plan
A601	Enlarged Reflected Ceiling Plan
A602	Enlarged Reflected Ceiling Plan
A603	Ceiling Details
A701	Door Schedule, Storefront Elevations
A702	Door and Storefront Details
A801	Enlarged Restroom Plan, Interior Restroom Elevations and Accessorie Schedule
A802	Casework Elevations
Mechanical	Mechanical Demolition Plan
M101	Mechanical Renovation Plan
M102	Mechanical & Plumbing Schedules
MP001	Specifications & Details
MP601	Specifications & Details
P103	Plumbing Renovation Plans
Electrical	Symbol List and Specifications
E001	Electrical Schedules and Lighting Compliance
E002	Electrical Schedules and Lighting Compliance
E101	Electrical Demolition Plan
E102	Lighting Demolition Plan
E201	Power and Signal Plan
E301	Lighting Plan

Design Criteria

Applicable Codes:

- Building Code: 2012 International Building Codes (IBC)
- Mechanical Code: 2012 Uniform Mechanical Code (UMC)
- Plumbing Code: 2012 Uniform Plumbing Code (UPC)
- Electrical Code: 2011 National Electrical Code (NEC)
- Fire Code: 2012 International Fire Code, Vol. 1 (IFC)

Accessibility Codes:

- 2010 Americans with Disabilities Act, Accessibility Guidelines and 2007 ICC/ANSI 117.1

Energy Code: 2012 International Energy Conservation Code

Floor Area:

- First Floor: 9,910 SF
- Total: 9,910 SF

Occupancy Group: Group A-3, Courtrooms
Group B, Remainder of building

Type of Construction: Type II-B

Required Area and/or Occupancy Separations: 1-Hour between B & A

Fire Sprinkler Requirements: Yes

Alarm Systems: Yes

No. Stories: 1

Maximum Height: 55'

Actual Height: 37'

Insulation Requirements:

- Roof: R-34
- Walls: R-16
- Floor: R-7

Symbols

	Typical Indicator		Building Section
	North Arrow		Wall Section
	Elevation		Detail
	Door Number		Detail Section
	Window Type		Spot Elevation
	Grid Line		Elevation
	Room Name/Number		
	Wall Type Symbol		

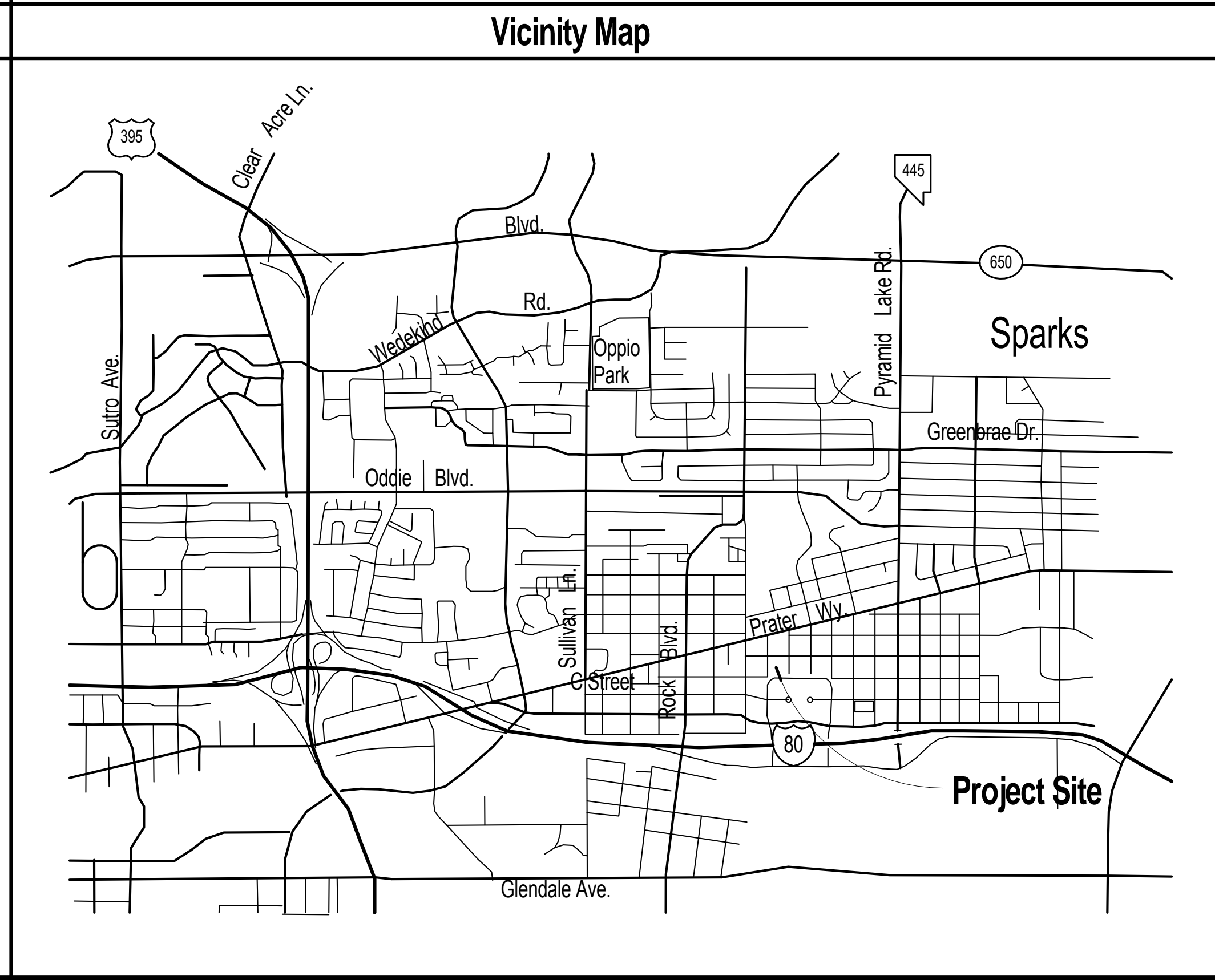

Professional Seal:

Date: _____ Revision: _____

Consultant: _____

© Copyright H + K Architects

H+K ARCHITECTS
5485 Reno Corporate Drive, Suite 100
Reno, Nevada 89511-2262
P 775+332+6640
F 775+332+6642
hkarchitects.com

Sparks Municipal Court
Restroom, Office, and Lobby Renovation
1450 C Street
Sparks, Nevada 89431

Project Data

February 26, 2015
H+K Project No: 1406

G101

C:\H+K Local Projects\1406\1406_Sparks Municipal Court House - Ryan.rvt 2/26/2015 3:07:11 PM

C:\H+K Local Projects\1406 Sparks Municipal Court House - Ryan.rvt

2/26/2015 3:07:13 PM

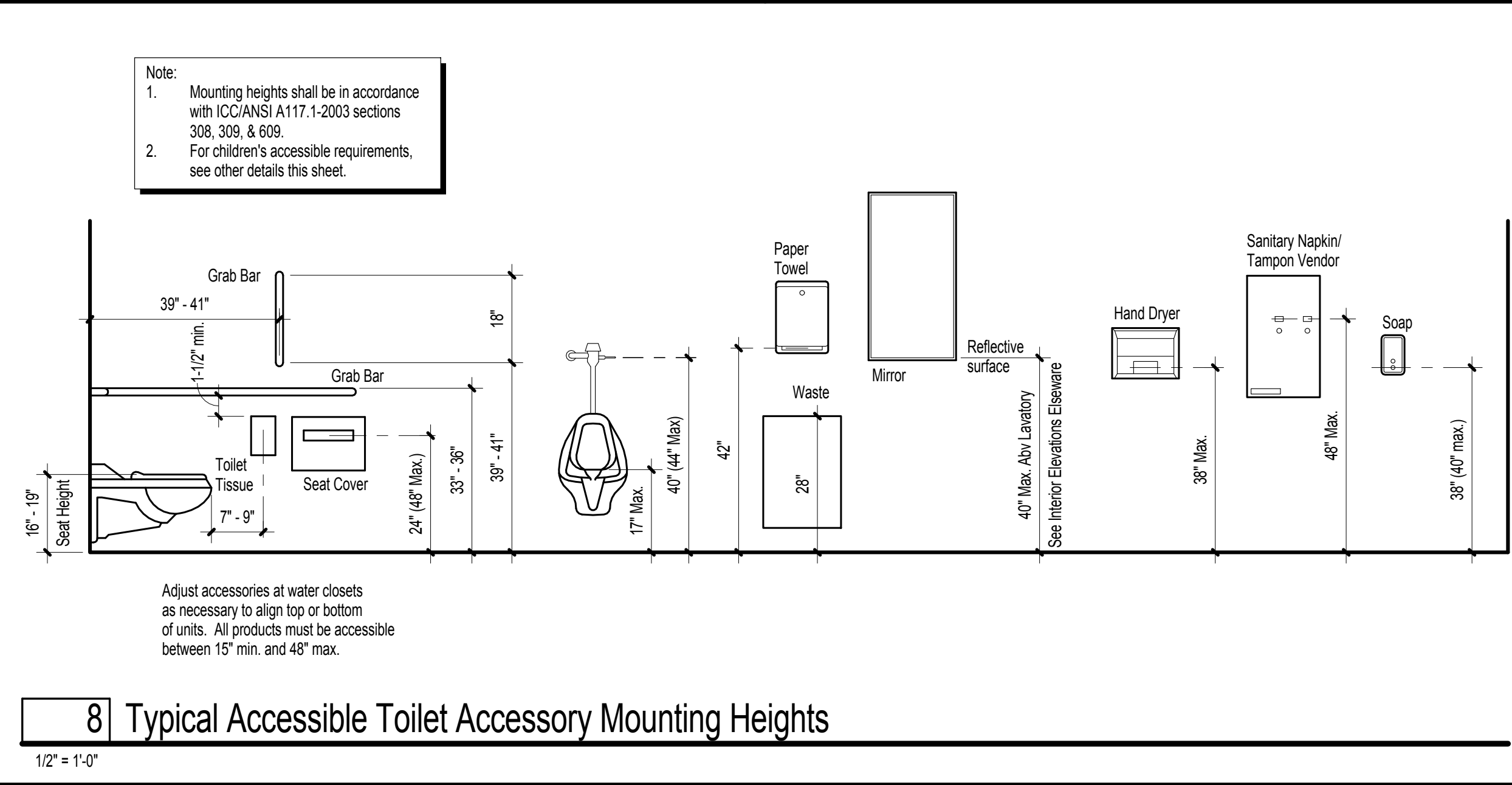

8 Typical Accessible Toilet Accessory Mounting Heights
1/2" = 1'-0"

Note:
1. Mounting heights shall be in accordance with ICC/ANSI A117.1-2003 sections 308, 309, & 609.
2. For children's accessible requirements, see other details this sheet.

Adjust accessories at water closets as necessary to align top or bottom of units. All products must be accessible between 15" min. and 48" max.

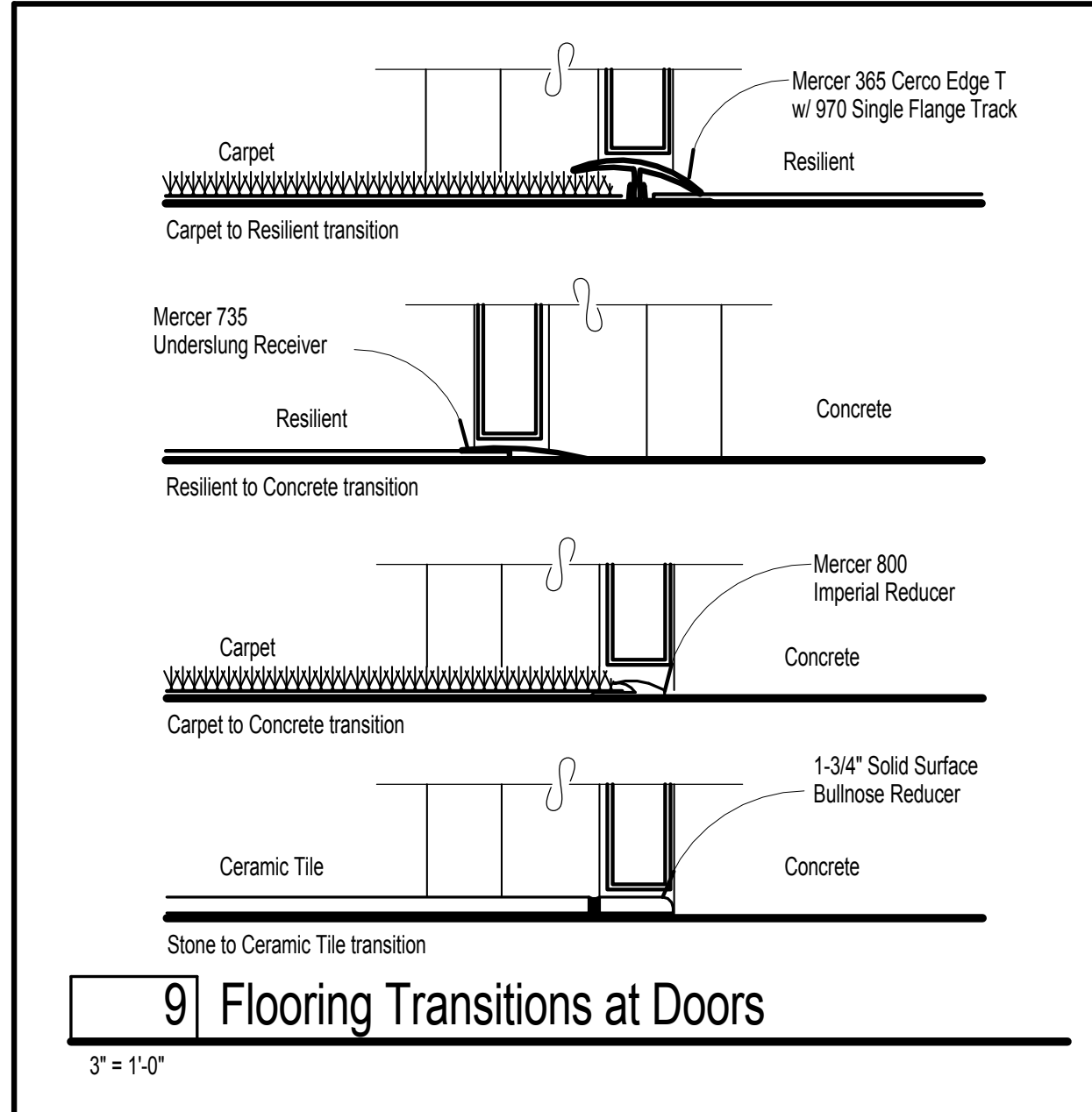

9 Flooring Transitions at Doors
3" = 1'-0"

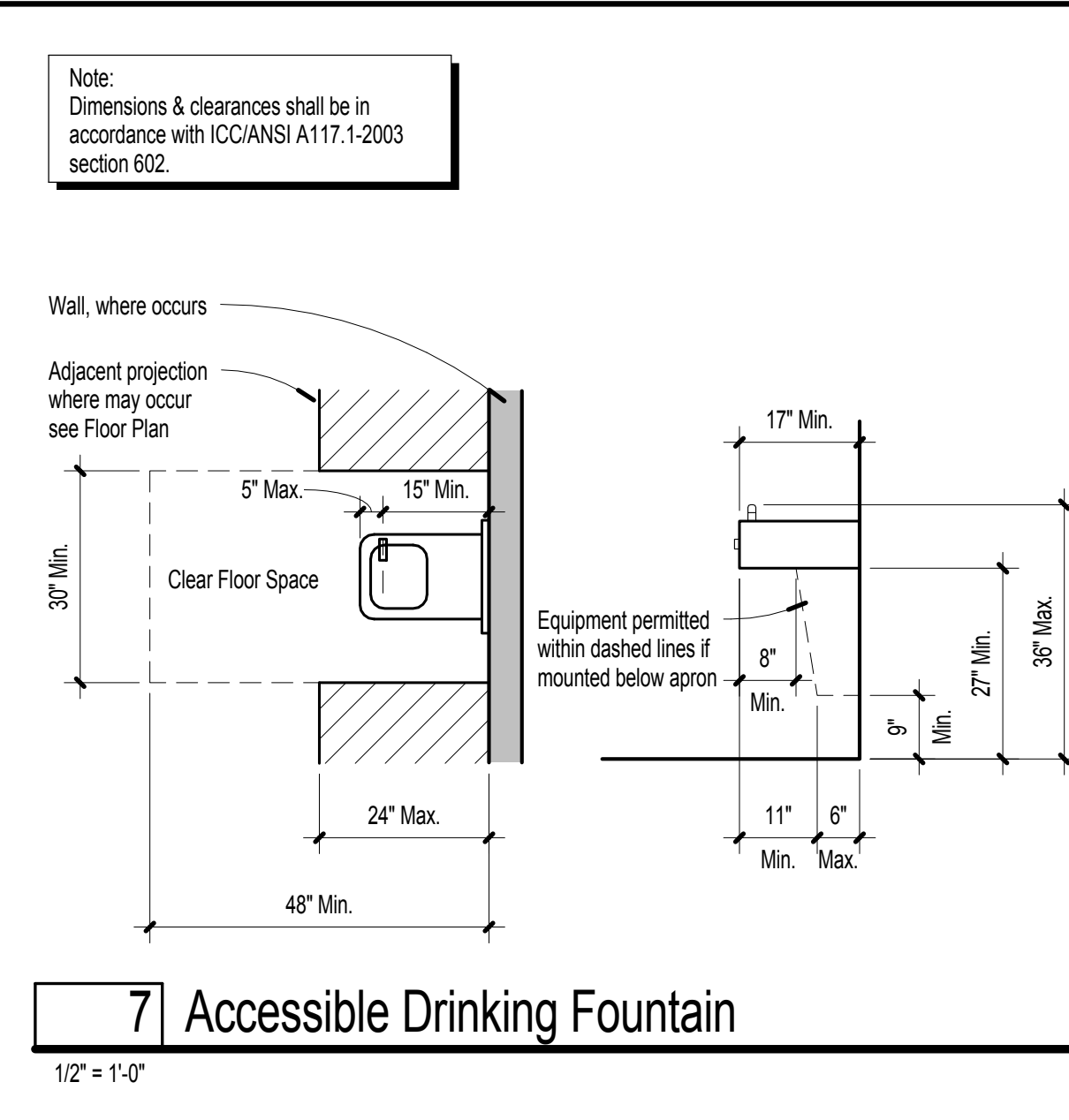

7 Accessible Drinking Fountain
1/2" = 1'-0"

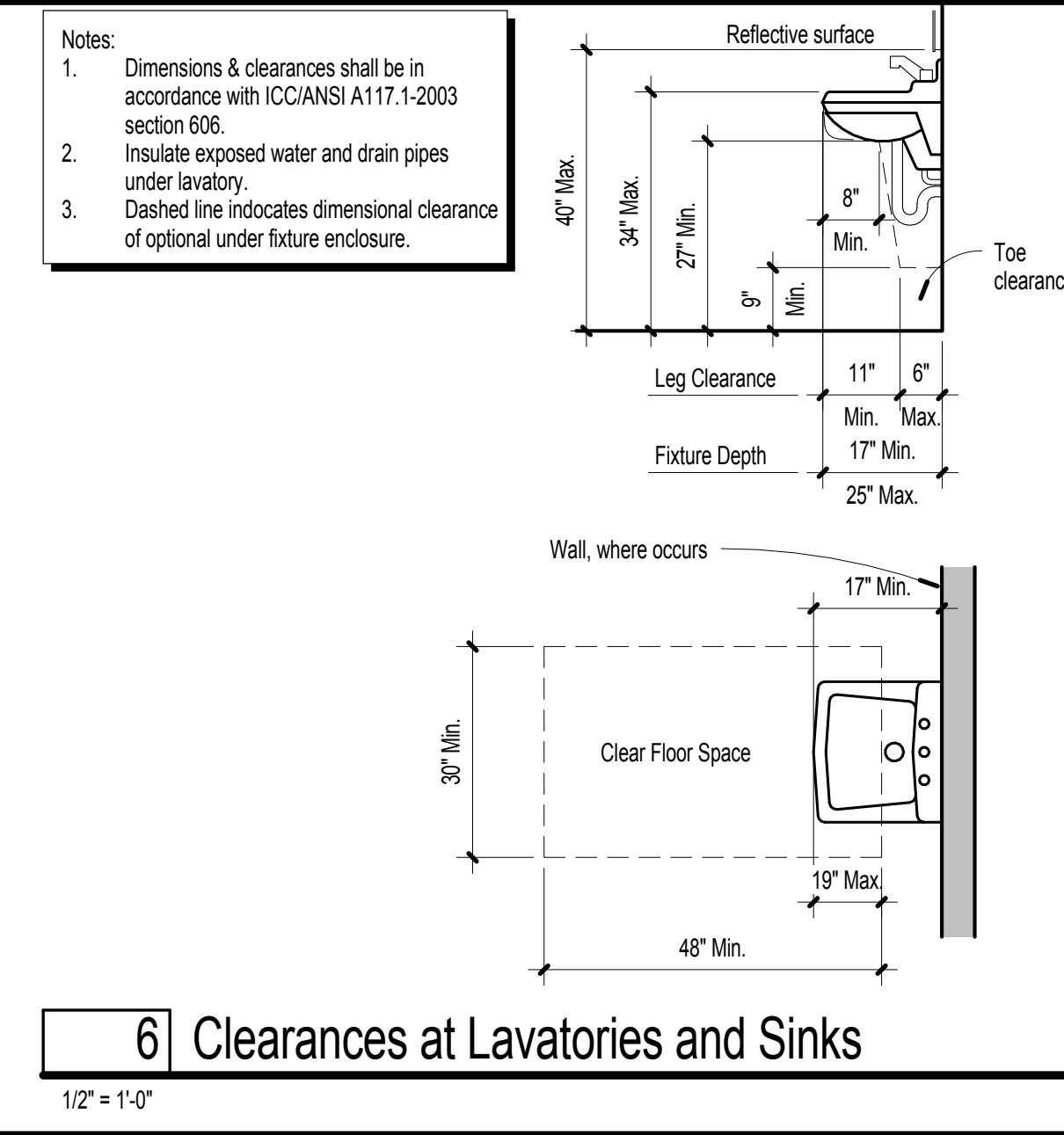

6 Clearances at Lavatories and Sinks
1/2" = 1'-0"

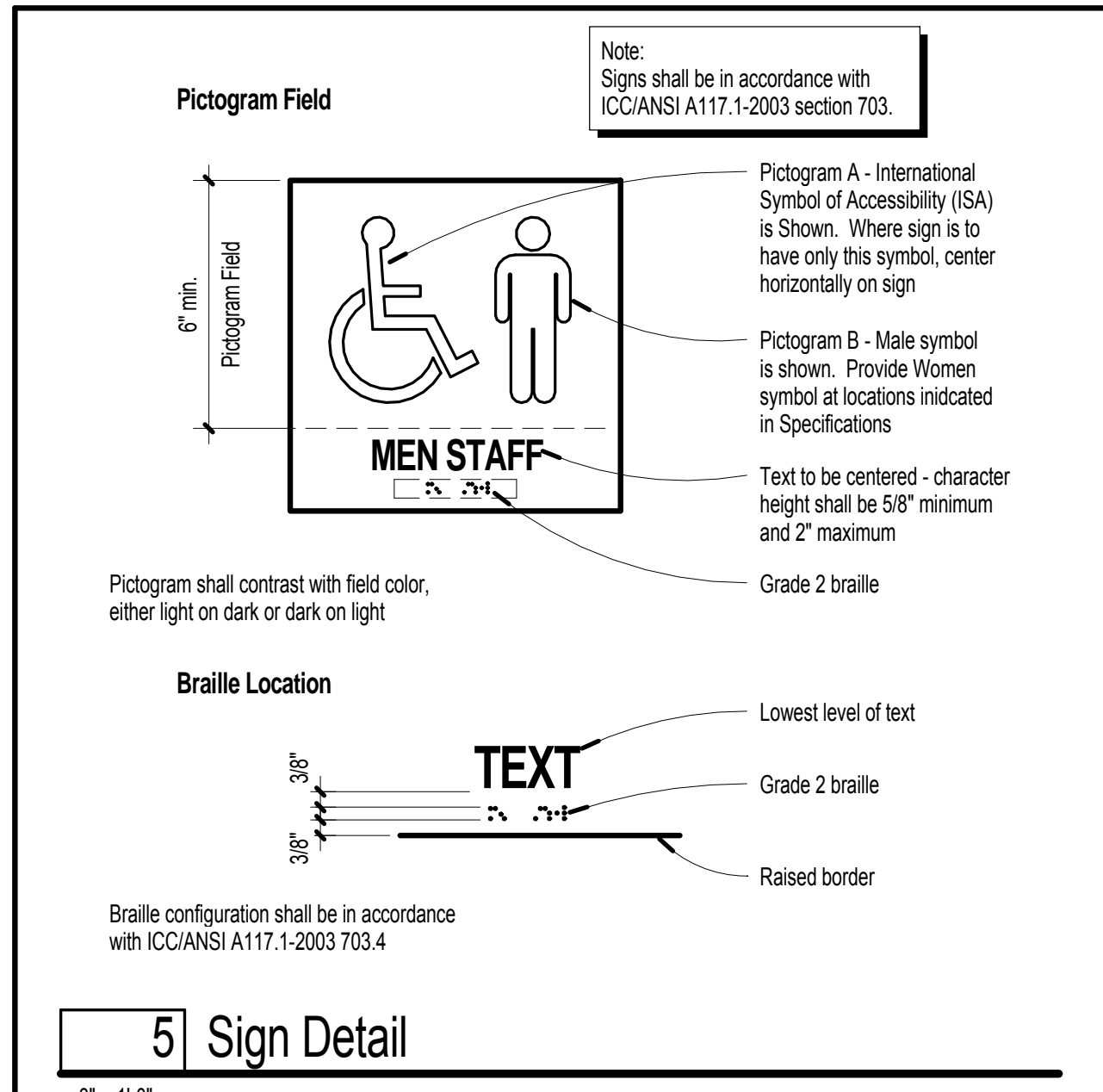

5 Sign Detail
3" = 1'-0"

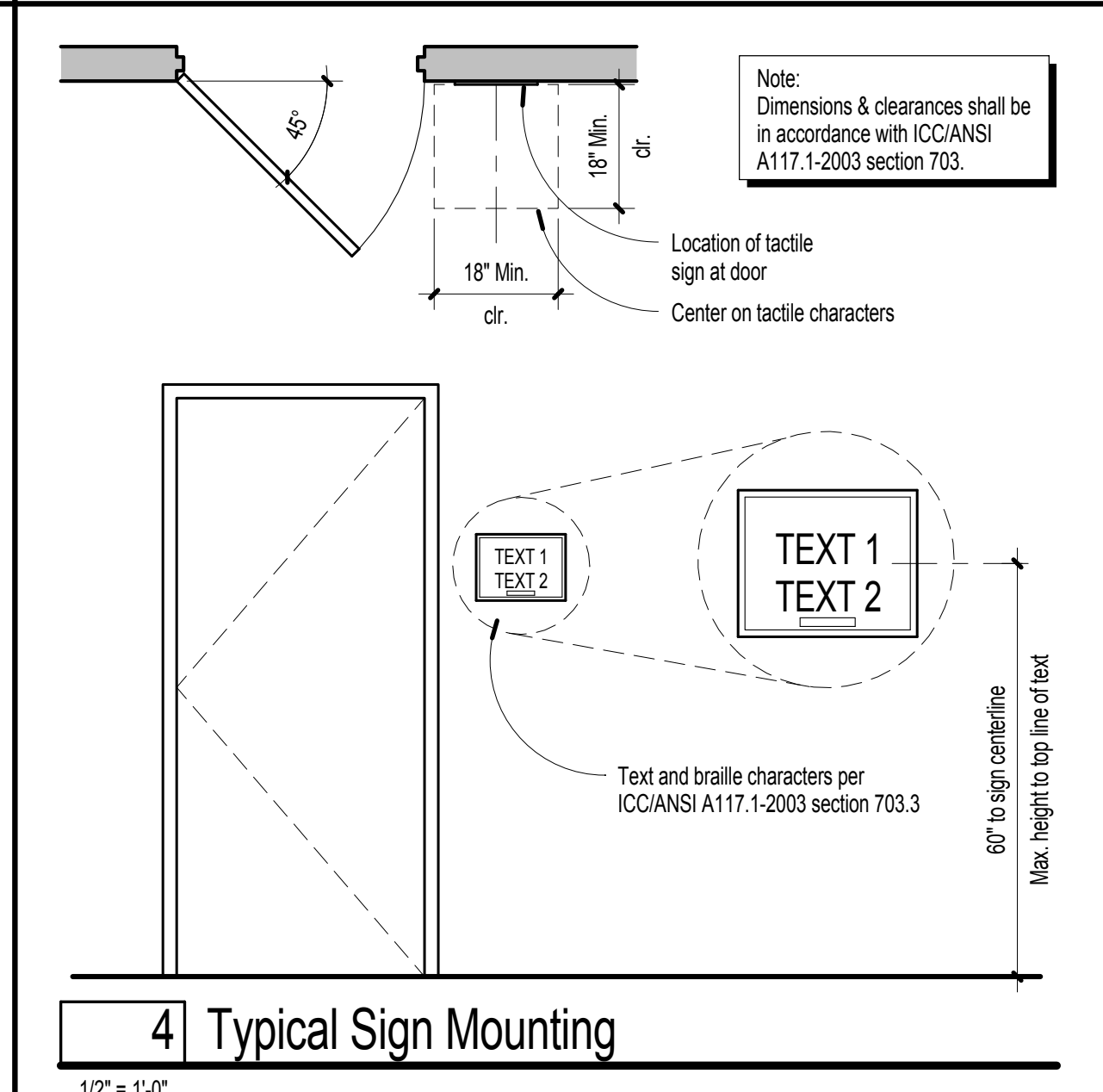

4 Typical Sign Mounting
1/2" = 1'-0"

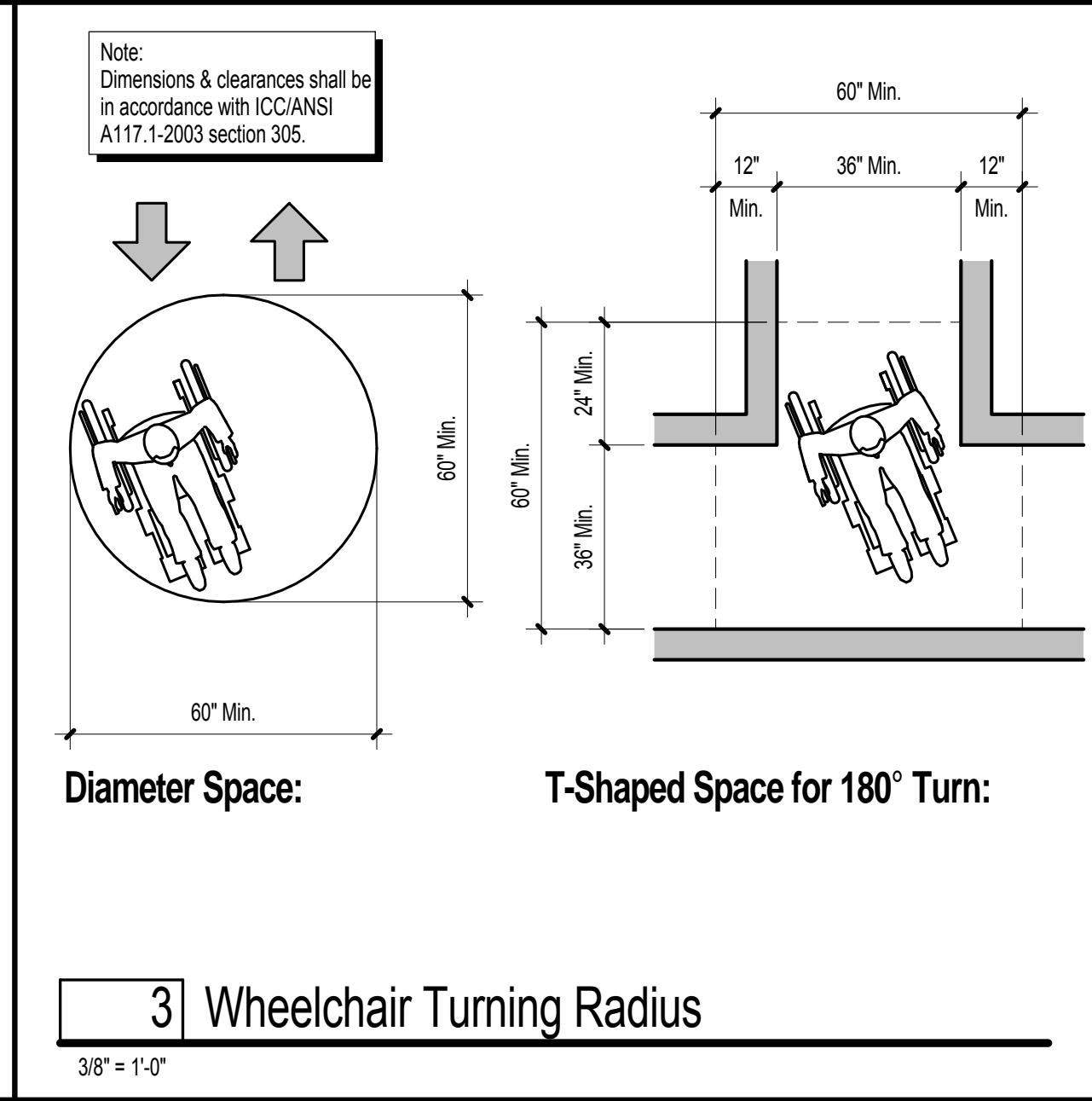

3 Wheelchair Turning Radius
3/8" = 1'-0"

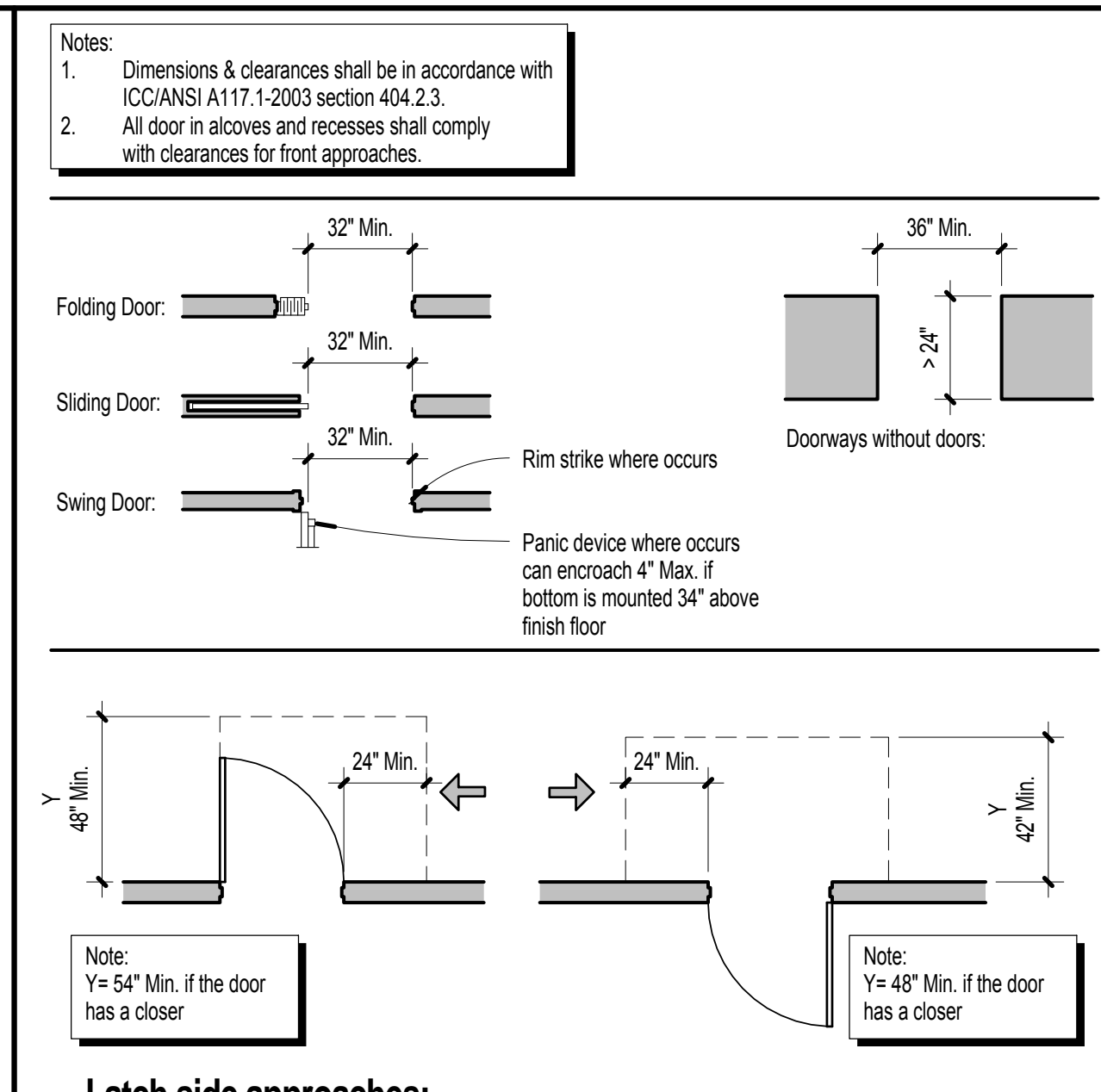

2 Swing Door Approach
1/4" = 1'-0"

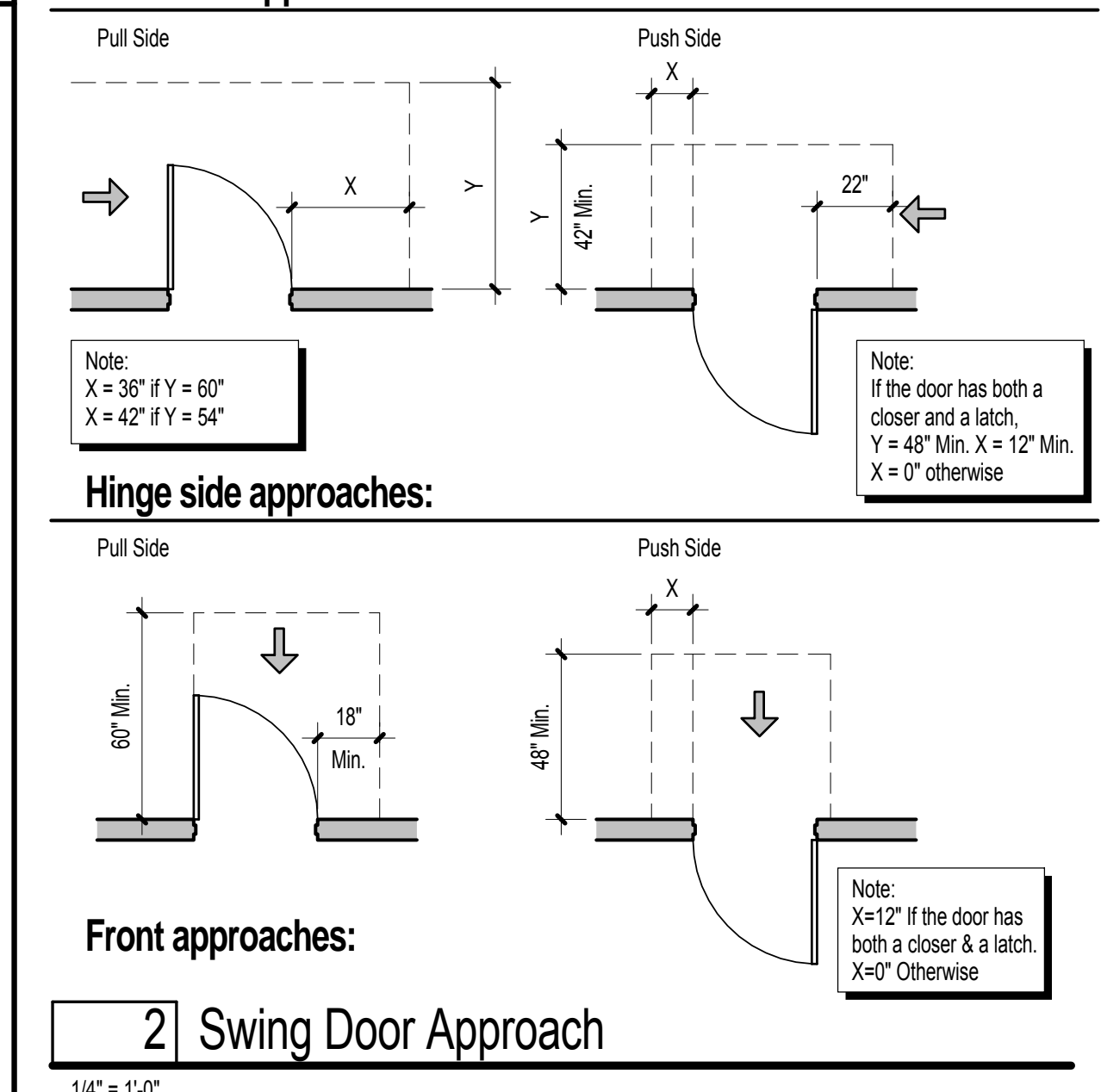

1 Changes in Level
1/2" = 1'-0"

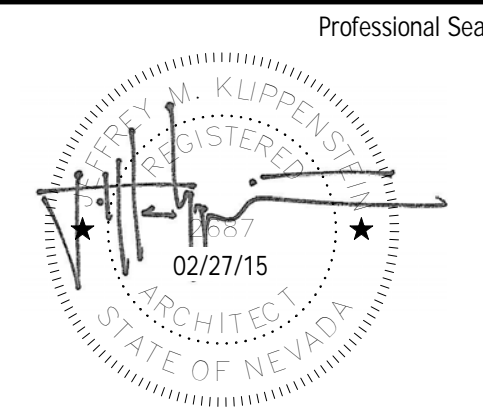

Professional Seal	Date	Revision

Consultant

H+K ARCHITECTS
5485 Reno Corporate Drive, Suite 100
Reno, Nevada 89511-2262
P 775-332-6640
F 775-332-6642
hkarchitects.com

**Sparks Municipal Court
Restroom, Office, and Lobby Renovation**
1450 C Street
Sparks, Nevada 89431

Accessibility Diagrams

February 26, 2015
H+K Project No: 1406

G201



Demolition Notes

- For the purpose of Architectural work, all items not shown to be removed or altered on this sheet shall remain in their existing condition. This pertains to all equipment and other consultant's work. See other disciplines for additional demolition and alterations to utilities. Notify the Architect of any components which vary from those shown on the drawings.
- In the event that demolition work creates a condition where existing spaces are open to the weather, the Contractor shall protect the building from the effects of exposure from exterior conditions. These conditions shall be weather-tight at the conclusion of his work each night. At the conclusion of his work in that area the Contractor is to replace all removed components to a weather-tight condition to match adjacent finishes.
- There will be selective demolition for Structural, Electrical and Mechanical components. This demolition is to facilitate the replacement and/or new installation of Structural, Electrical and Mechanical components. Although this demolition may not appear specifically on this sheet, the Contractor shall include in his bid all demolition work for the removal of required building materials necessary for the installation of these components.
- See Selective Demolition, Cutting and Patching sections in Project Manual for additional demolition requirements.
- Protect adjacent surfaces to remain from damage. Contractor is to repair or replace all finishes that are damaged or removed due to the installation or removal of any materials, fixtures, accessories or construction noted on these drawings. Repaired or replaced finishes shall match adjacent existing surfaces.
- Refer to Ceiling Demolition Plan for extent of ceiling demolition.
- All dimensions are taken from Record Drawings. Dimensions must be field verified prior to the start of work.
- Revise mechanical and fire sprinkler systems as required. Contractor to field verify extent of work required.
- Existing fire sprinkler heads shall remain in place within ceilings shown to be removed and reinstalled. Remove (e) escutcheon plate and store for reinstallation after ceiling has been replaced. Contractor will take required measures to protect all sprinkler components during construction. Any damaged sprinkler components shall be replaced at no additional cost to the Owner.
- Definitions:
 Remove: Detach items from existing construction and legally dispose of them off-site, unless indicated to be removed and salvaged or removed and reinstalled.
 Remove and salvage: Detach items from existing construction and deliver them to the Owner. All removed ceiling panels, plumbing fixtures, and light fixtures are to be removed and salvaged.
 Remove and reinstall: Detach items from existing construction, prepare them for reuse, and reinstall them where indicated.
 Existing to remain: Existing items of construction that are not to be removed and that are not otherwise indicated to be removed, removed and salvaged, or removed and reinstalled.

Demolition Legend

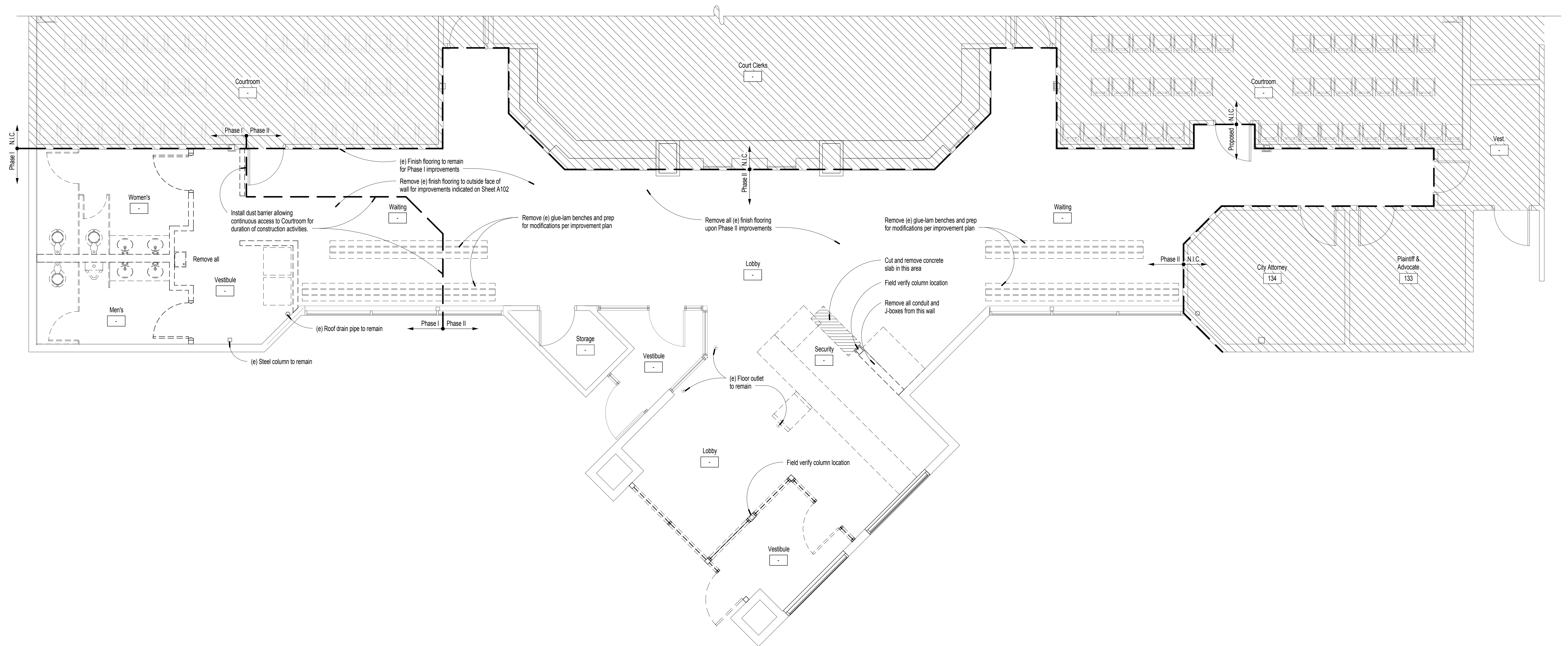
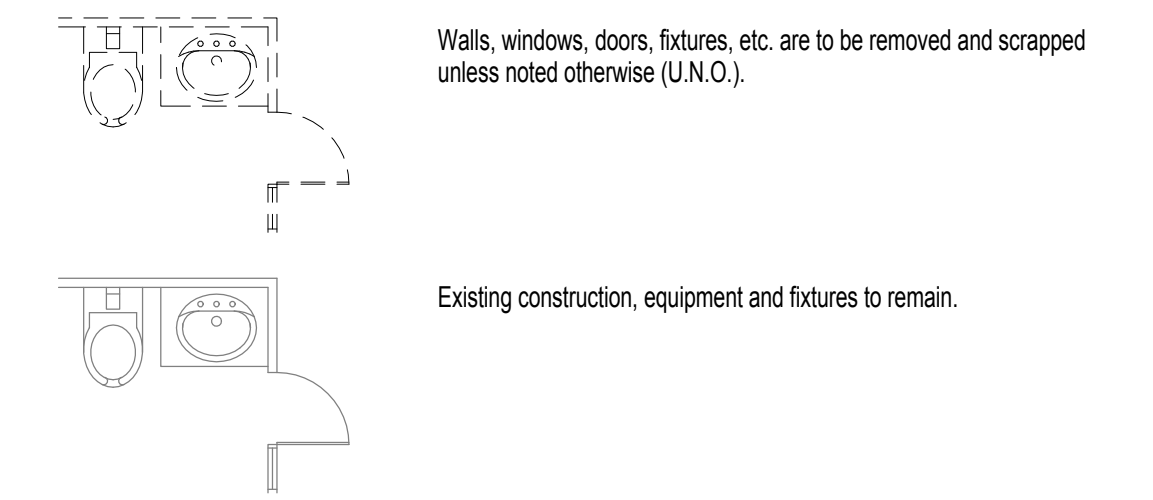

1 Overall Demolition Floor Plan

1/4" = 1'-0"

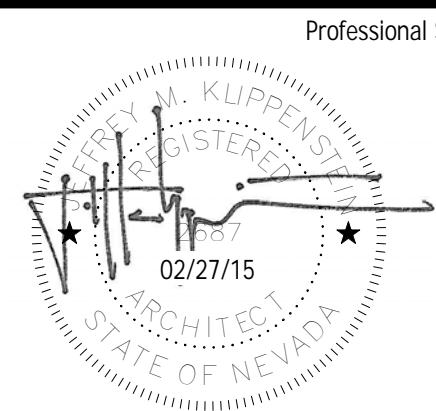

Professional Seal Date Revision

Consultant

H+K ARCHITECTS

5485 Reno Corporate Drive, Suite 100
Reno, Nevada 89511-2262

P 775+332+6640
F 775+332+6642

hkarchitects.com

Sparks Municipal Court Restroom, Office, and Lobby Renovation

1450 C Street
Sparks, Nevada 89431

Overall Demolition Floor Plan

February 26, 2015
H+K Project No: 1406

A101



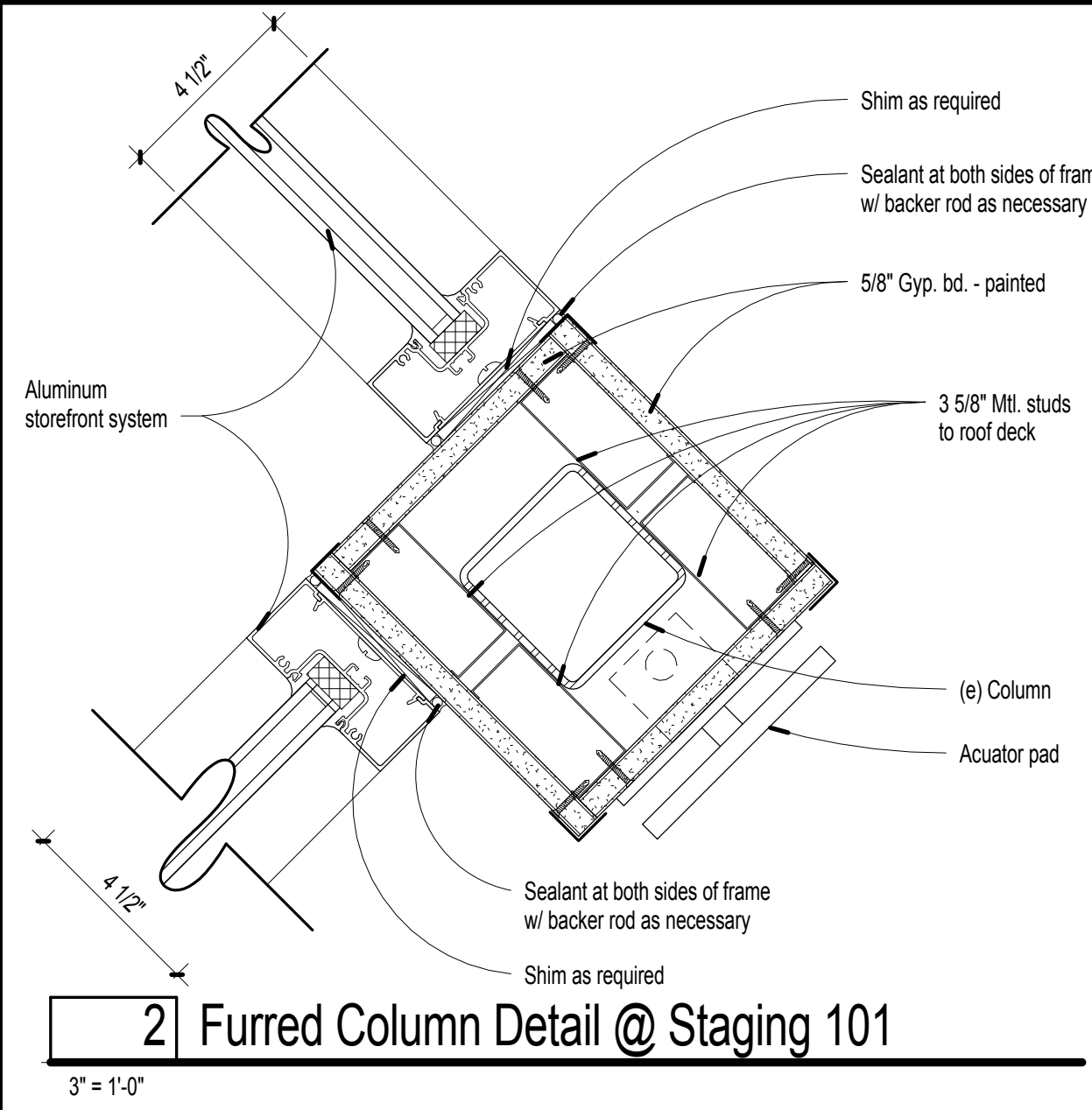
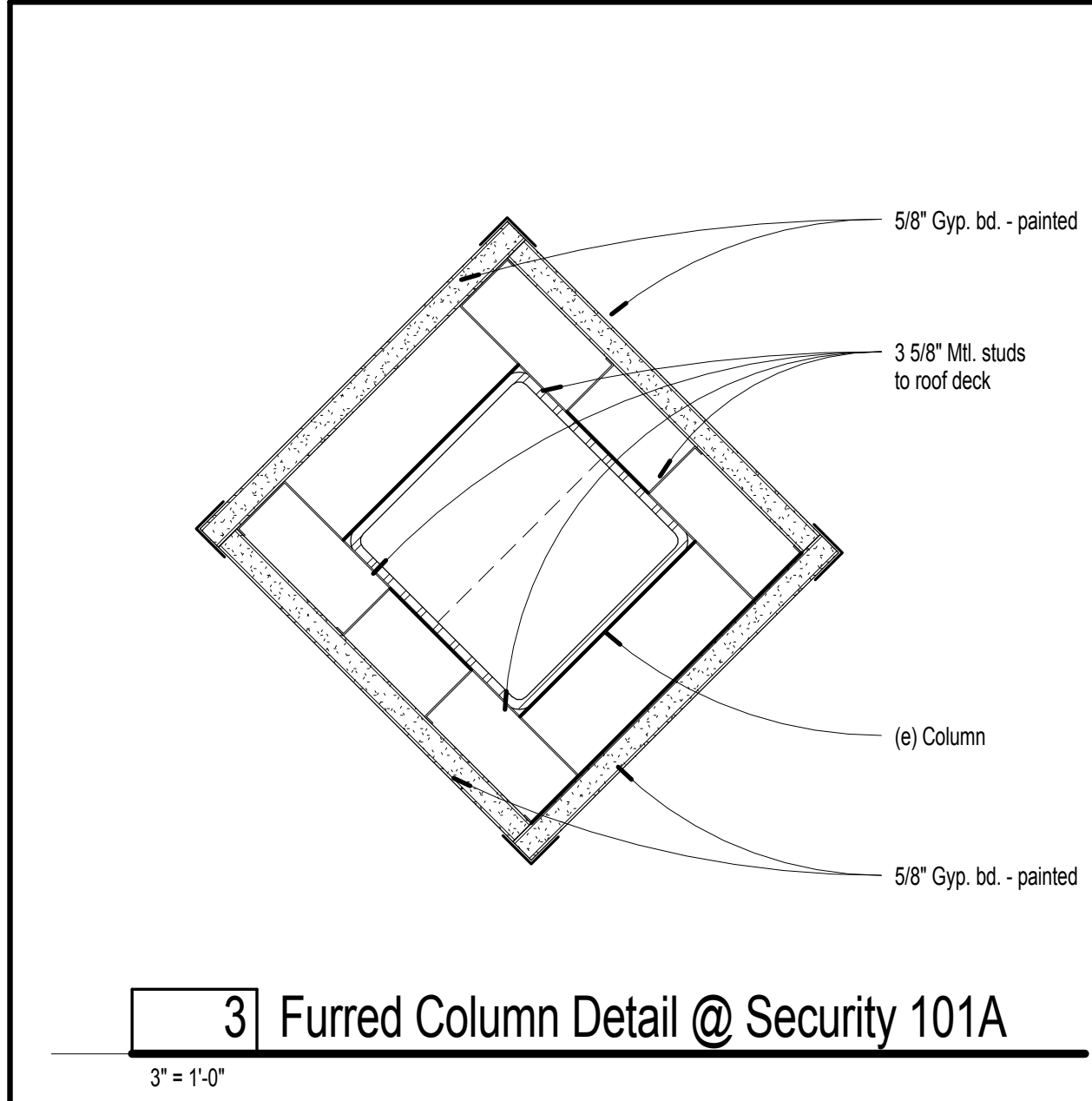

No.	Room Name	Floor	Base	Walls				Ceiling	Remarks
				North	East	South	West		
100	Vestibule	F2	B1	W1	W1	W1	W1	C1	
101	Staging	F2	B1	W1	W1	W1	W1	C1	
102	Lobby	F2	B1	W1	W1	W1	W1	C1/C2	
102A	Waiting	F2	B1	W1	W1	W1	W1	C1/C2	
102B	Waiting	F2	B1	W1	W1	W1	W1	C1/C2	
103	Corridor	F2	B1	W1	W1	W1	W1	C1/C2	
104	Defense Attorney	F2	B1	W1	W1	W1	W1	C2	
105	Corridor	F1	B2	W1	W1	W1	W1	C1	
106	Women's	F1	B2	W2	W2	W2	W2	C1	
107	Men's	F1	B2	W2	W2	W2	W2	C1	
108	Corridor	F2	B1	W1	W1/W2	W1/W2	W1	C1	

Material Legend	
Floor Materials:	Base Materials:
F1 Tile	B1 4" Rubber Base
F2 Carpet	B2 Ceramic Tile
Wall Materials:	Ceiling Materials:
W1 Gypsum Board - Painted	C1 Gypsum Board - Painted
W2 Painted Gypsum Board w/ Ceramic Tile Wainscot	C2 Acoustic Ceiling Panels

Wall Legend	
	Existing masonry wall w/ plaster finish at interior side
	Existing interior metal stud wall
	Interior metal stud wall - see Wall Types
	Low partition wall

- ### Sheet Notes
- All door locations in gypsum board partitions not dimensioned will be 3" from the studs of perpendicular wall to door edge (U.N.O.).
 - All dimensions are from face-of-stud, face of CMU, or center of framed opening, unless noted otherwise.
 - Provide 6" wide, 16 gauge flat strap blocking behind all fixtures and wall mounted accessories. This includes cabinets and any other items that are wall mounted. Blocking shall span a minimum of three studs and be connected to each stud with a minimum of two screws.
 - Refer to Electrical plans for equipment related to that discipline. All required equipment not necessarily noted on this sheet.
 - Room Signage: Provide signs adjacent to doors at Women's 106, Men's 107, and Defense Attorney 104. Signs will be ADA compliant and the text will be that indicated on the Room Signage Schedule. All room signage shall coordinate with this facility's existing signage system.
 - Openings, pockets, etc. shall not be placed in slabs, beams, columns, walls, etc., unless specifically detailed on the drawings.
 - Provide a rubber-vinyl reducer or transition trim at all intersections of carpet and resilient tile, carpet and vinyl sheet goods, or at all edges of carpet that abut a raised or lowered surface of dissimilar material. Note: Provide replacement transitions or reducers only where removal of existing flooring is not required for transition reducer trim replacement.
 - There should be no surface mounted conduit. All conduit to be concealed.
 - Sand, grind, or patch (e) concrete floor as required to accommodate new construction. Install leveling compound as required.
 - Where new gypsum board walls abut existing CMU or concrete walls, scribe to fit tightly and caulk.
 - Repair and repaint the entire wall where alteration work is performed, U.N.O. Paint color to match (e) walls and areas adjacent.
 - All touch up and new painting will be as follows:
Bottom coat: Latex primer
Intermediate coat and top coat: Acrylic Latex Enamel
Sheen shall match existing adjacent surfaces.
Contractor to coordinate paint manufacturer with Owner to match (e) maintenance paint stock.
 - Texture all existing gypsum board walls to match texture of new walls where noted.
 - Provide 45 degree miter for all tile at outside corners.

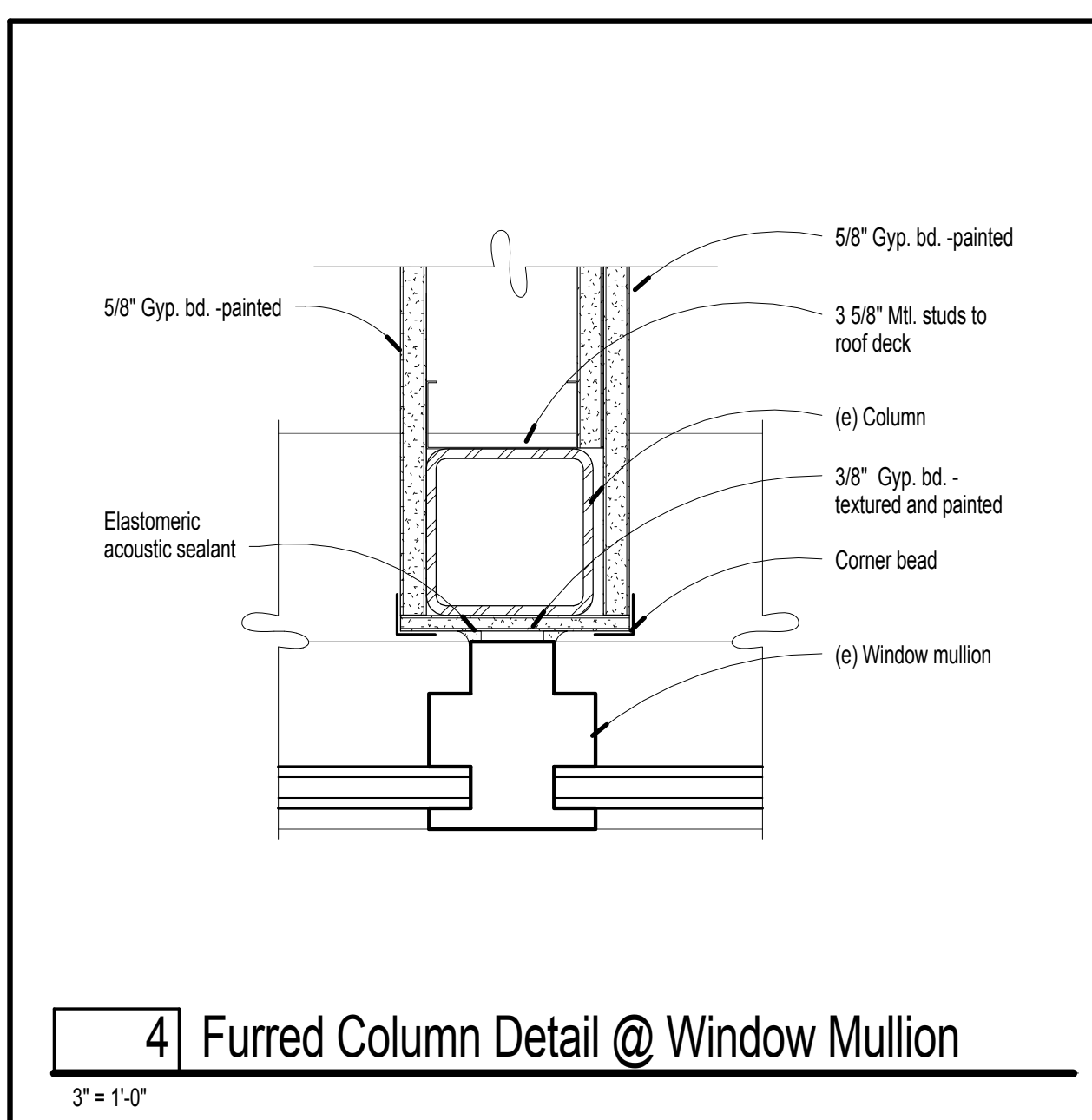
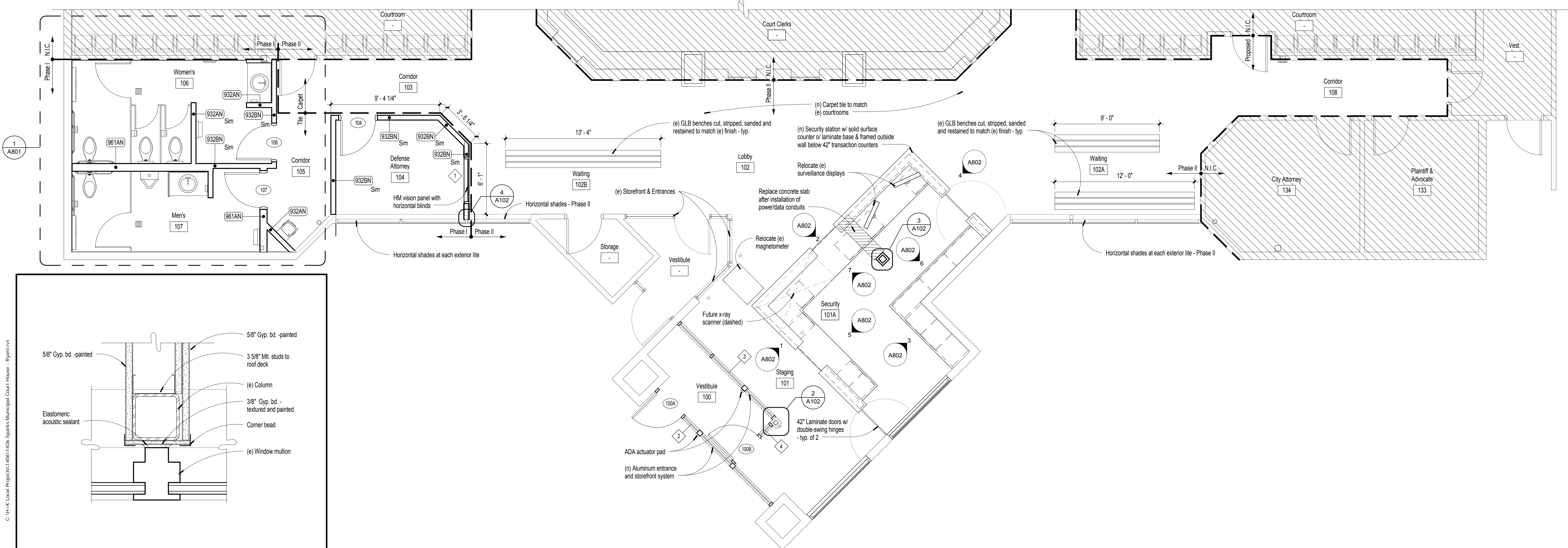

1 Overall Floor Plan
1/4" = 1'-0"

C:\H+K Local Projects\1406\1406 Sparks Municipal Court House - Ryan.rvt

2/26/2015 3:06:31 PM

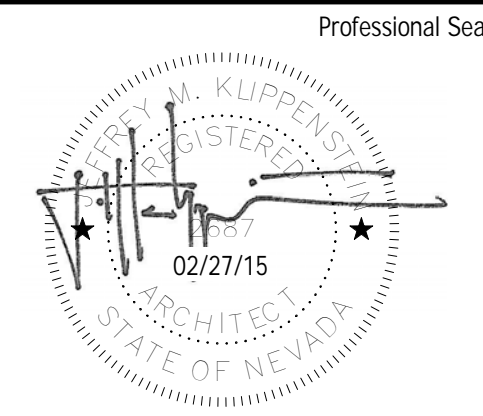

Professional Seal	Date	Revision	Consultant

H+K ARCHITECTS
5485 Reno Corporate Drive, Suite 100
Reno, Nevada 89511-2262
P 775+332+6640
F 775+332+6642
hkarchitects.com

**Sparks Municipal Court
Restroom, Office, and Lobby Renovation**
1450 C Street
Sparks, Nevada 89431

Enlarged Floor Plan
February 26, 2015
H+K Project No: 1406
A102

- Notes:
- Fire Rating: Non-rated
 - Bottom of wall: 3/A121
 - STC Rating: Acoustic Batt insulation at wall and ceiling for STC 45 per WP1072.

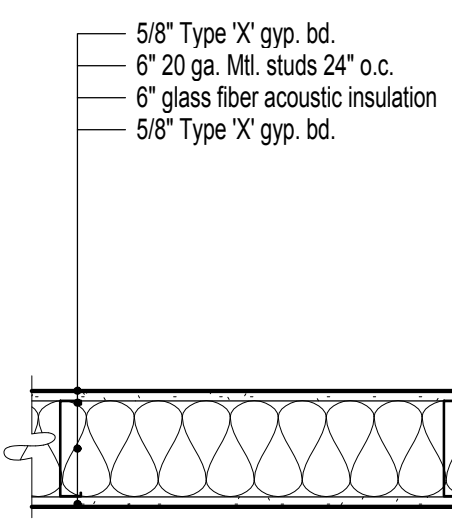

961AN Interior Metal Stud Wall

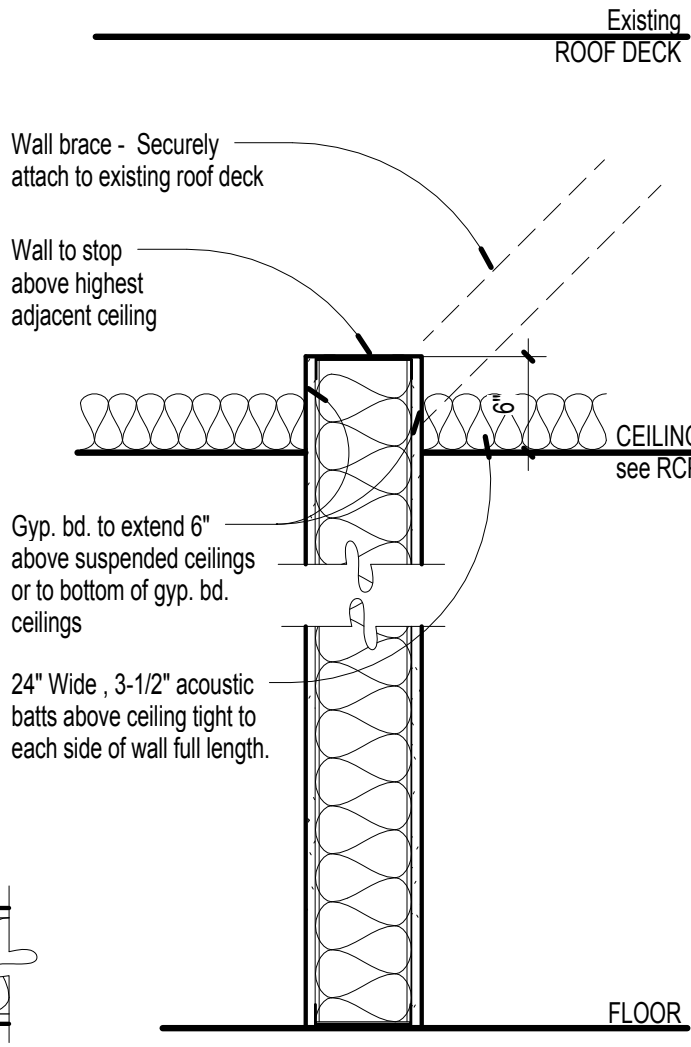

- Notes:
- Fire Rating: Not Rated
 - Bottom of wall: 3/A121
 - 3-1/2" Acoustic Batt insulation at Sim.
 - STC Rating: Acoustic Batt insulation for STC 49 per WP1072

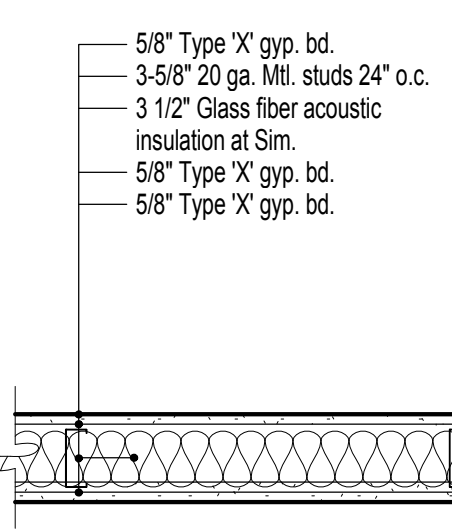

932BN Interior Metal Stud Wall

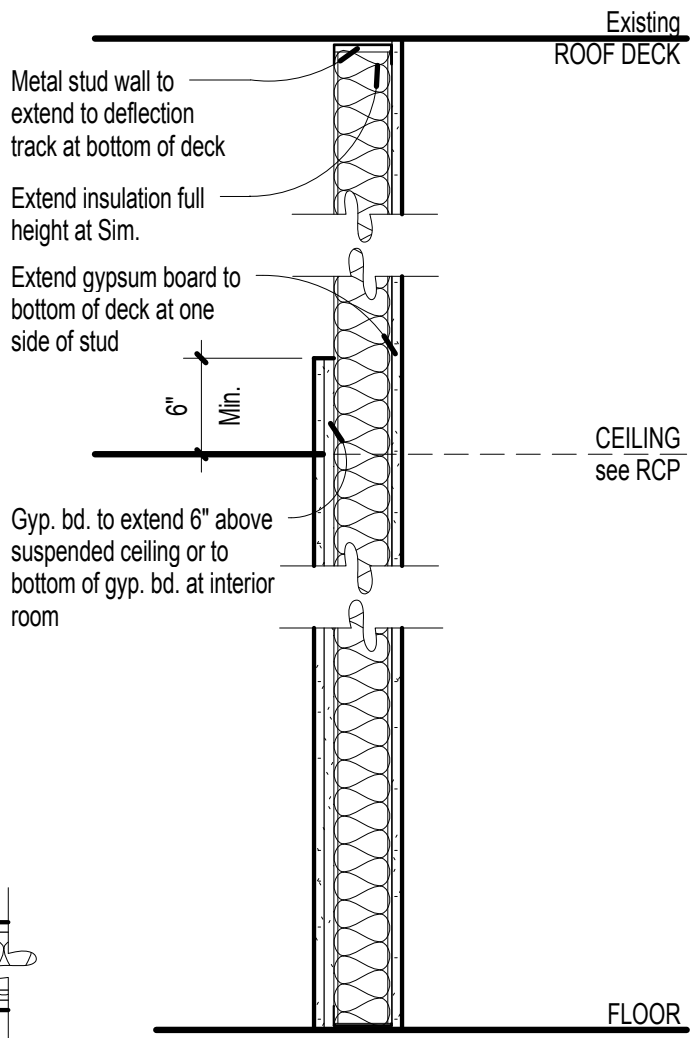

- Notes:
- Fire Rating: Non-rated
 - Bottom of wall: 3/A121
 - 3-1/2" Acoustic batt insulation (R-11FSK faced at exterior walls) at Sim.

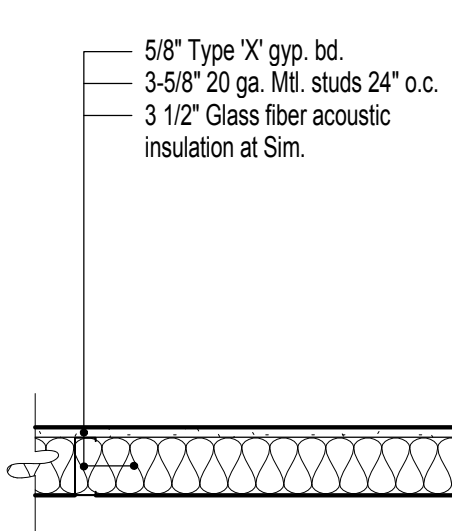

932AN Interior Metal Stud Wall-Finish One Side

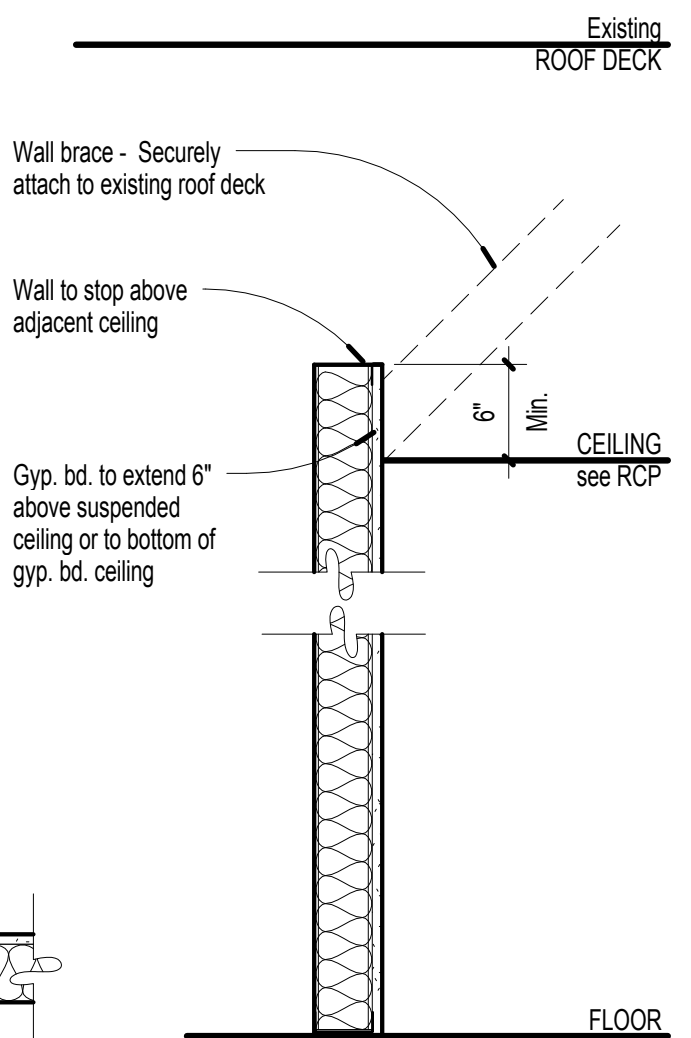

Metal Stud Framing Notes

- The purpose of this sheet is to describe typical metal stud framing connections, but is not intended to show specific detail conditions. Other drawings in the Construction Document set show specific conditions and may have additional requirements to those outlined on this sheet. Details on this sheet are shown to illustrate typical conditions and may thus not all occur within the set. This information should be applied to all applicable locations throughout the entire set of Construction Documents.
- See Wall Types for metal stud type used, and Floor Plans for locations of those wall types.
- Type of runner track utilized shall match type of stud size and gauge as indicated for each Wall Type.
- Suspended metal stud framing occurs where:
 - Framing at head of opening cannot span between floor supported studs at each end due to interruption by structural member.
 - At locations isolated within ceilings where no adjacent floor supported framing occurs (see Reflected Ceiling Plans).
 - Length of span at head of opening is greater than 12'-0".
- Use of powder driven fasteners:
 - For applications shown on this sheet, powder driven fasteners shall be 0.145" min. shank diameter by 1-1/4" min. length with 5/16" min. steel washer unless larger fastener is noted.
 - For applications shown by the details on this sheet, powder driven fasteners shall only be utilized for attachment to concrete.
 - Powder driven fasteners may only be used where the depth of concrete exceeds three times the penetration depth of the fastener and there is at least 1-1/2" of concrete cover measured laterally in all directions from fastener; where adequate concrete does not occur, use #10 sheet metal screws to attach to metal decking.

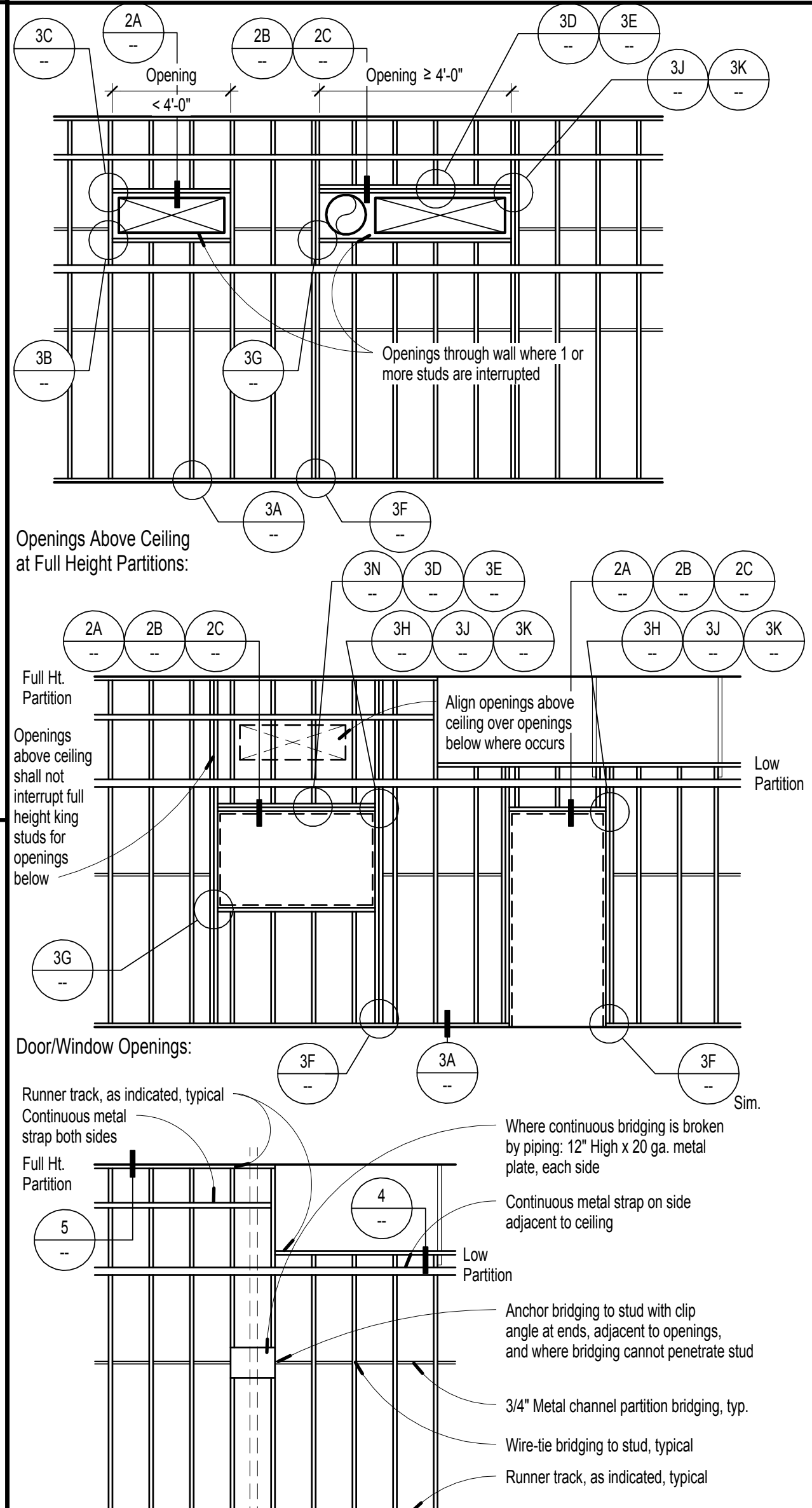

4 Typical Framing Elevations

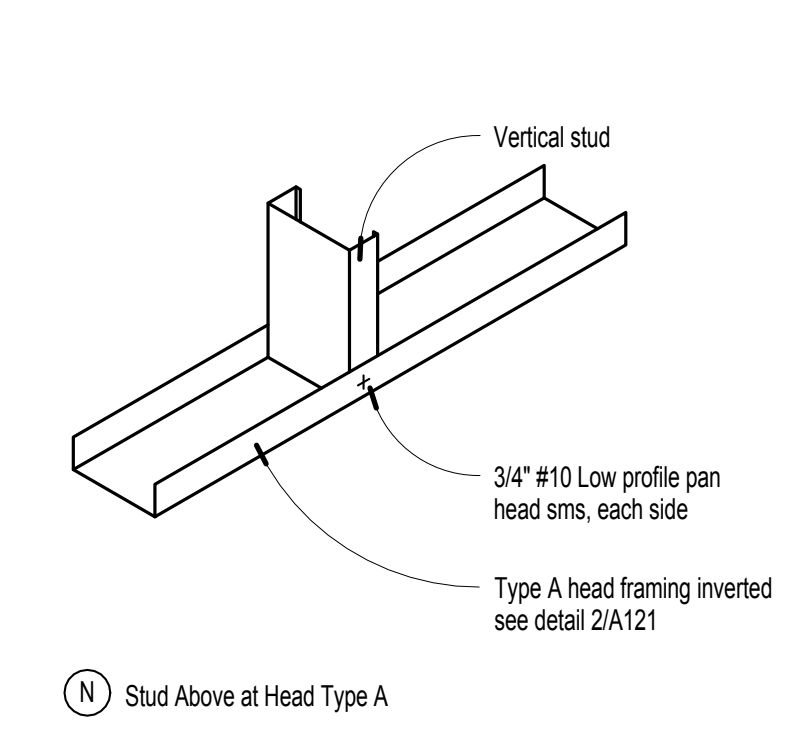
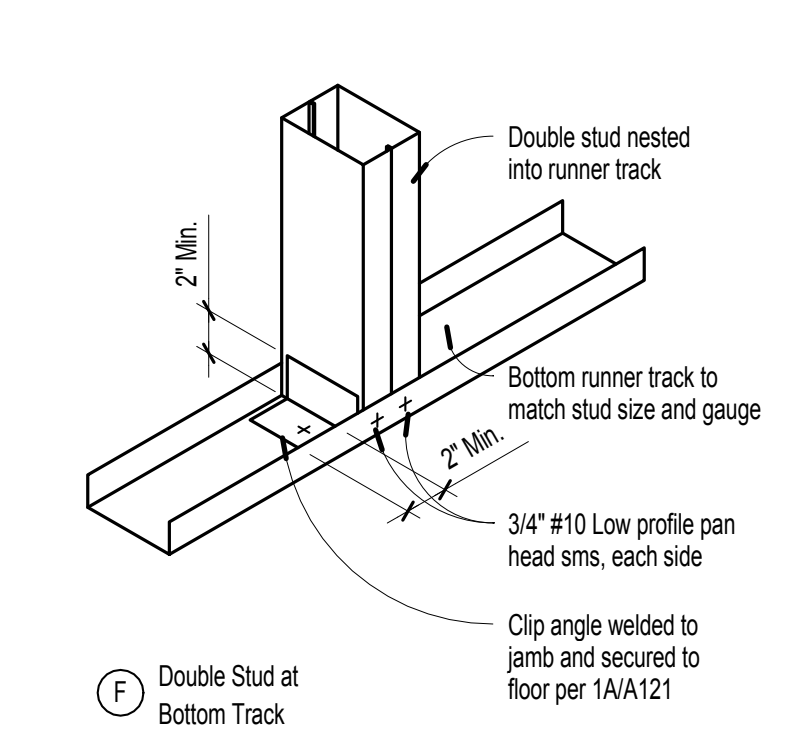
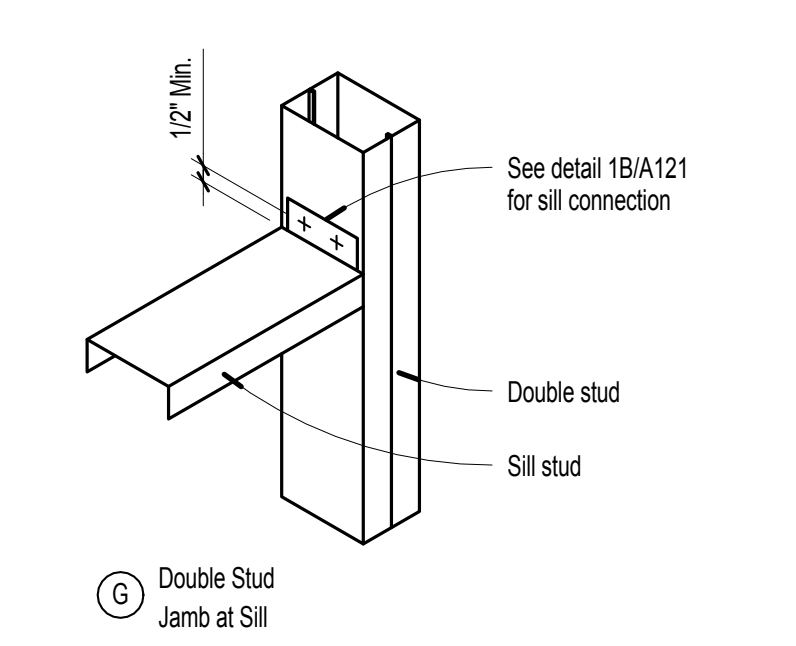
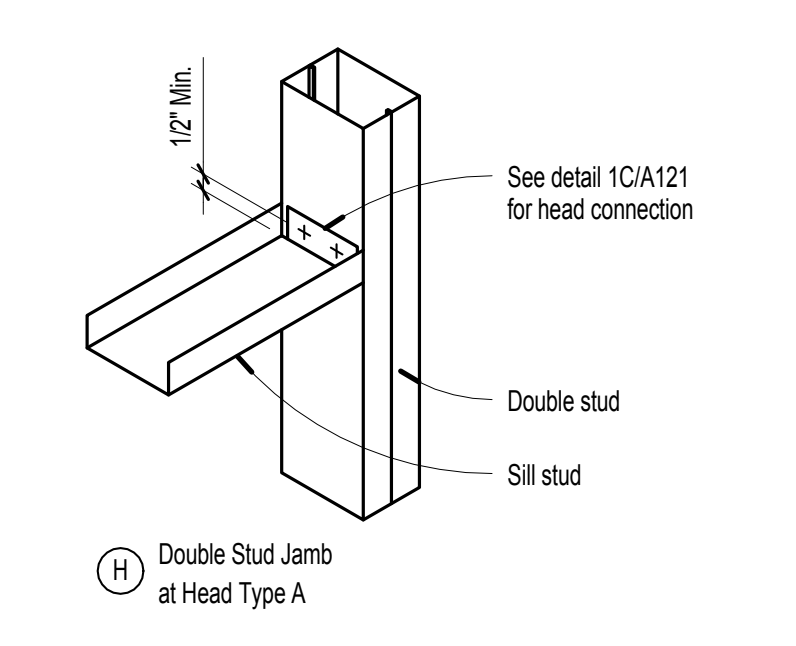
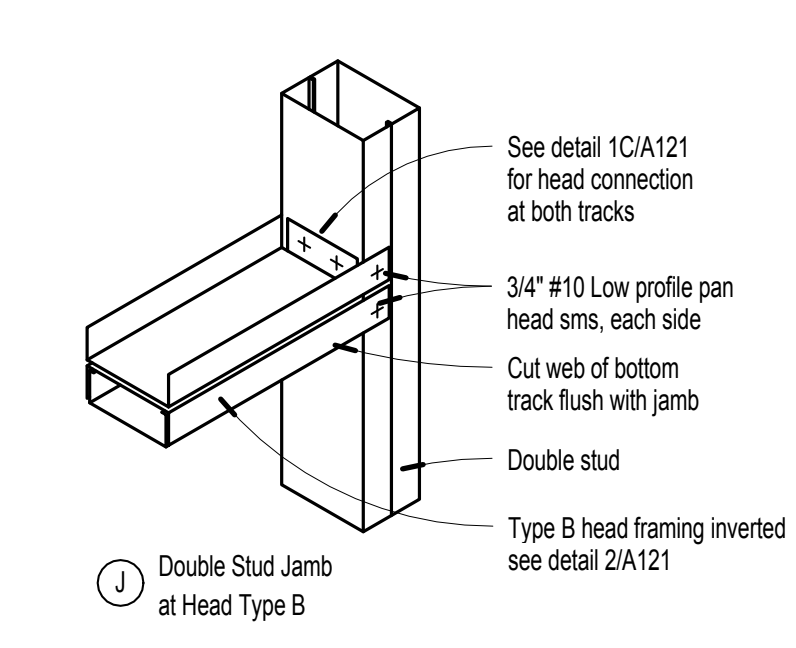
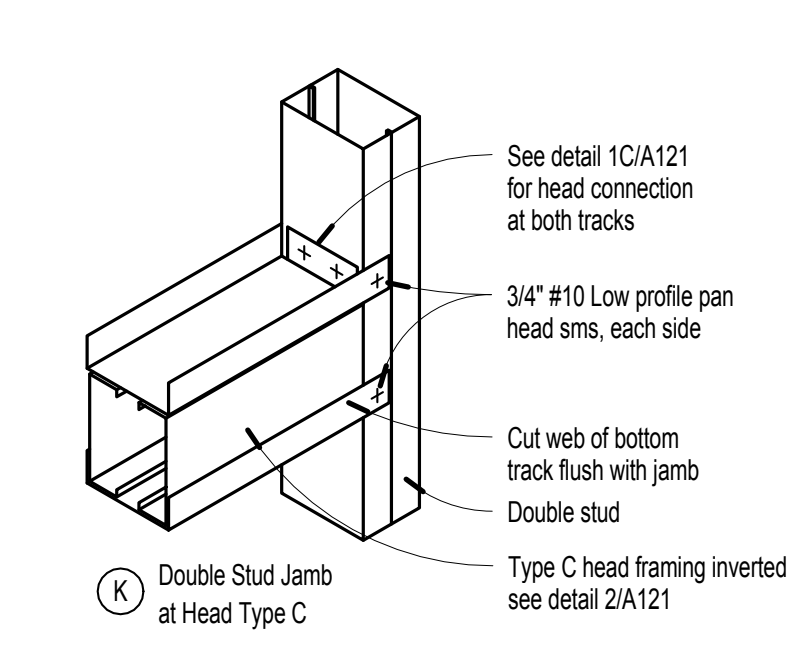
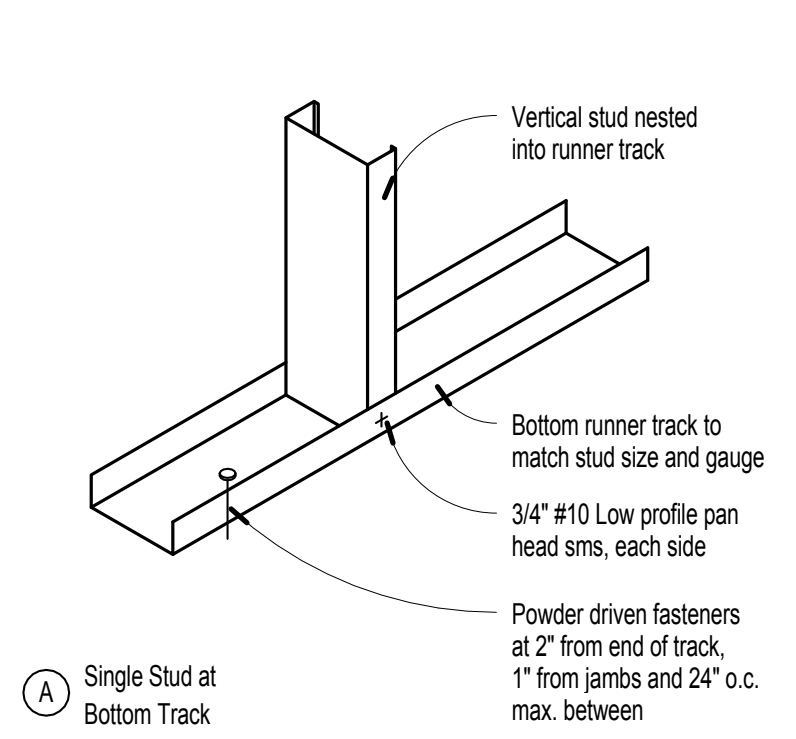
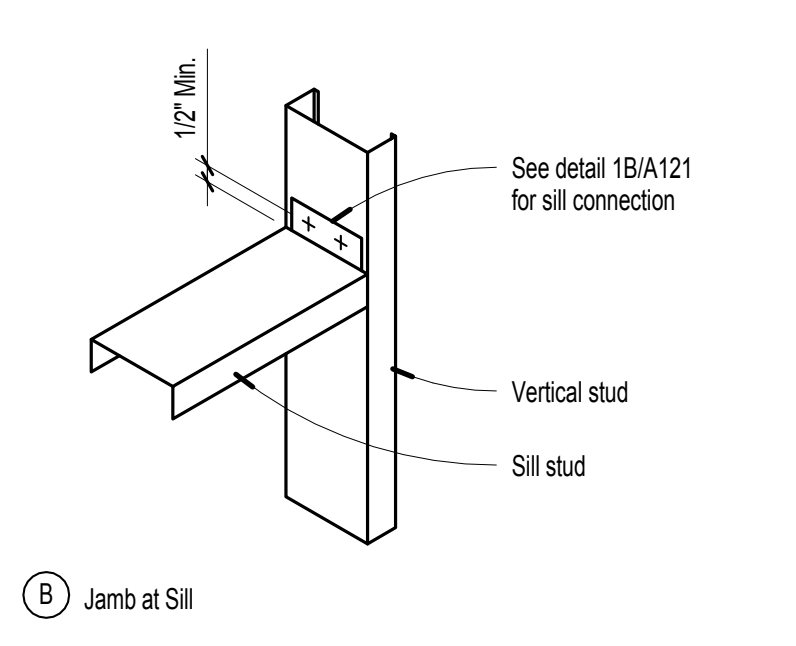
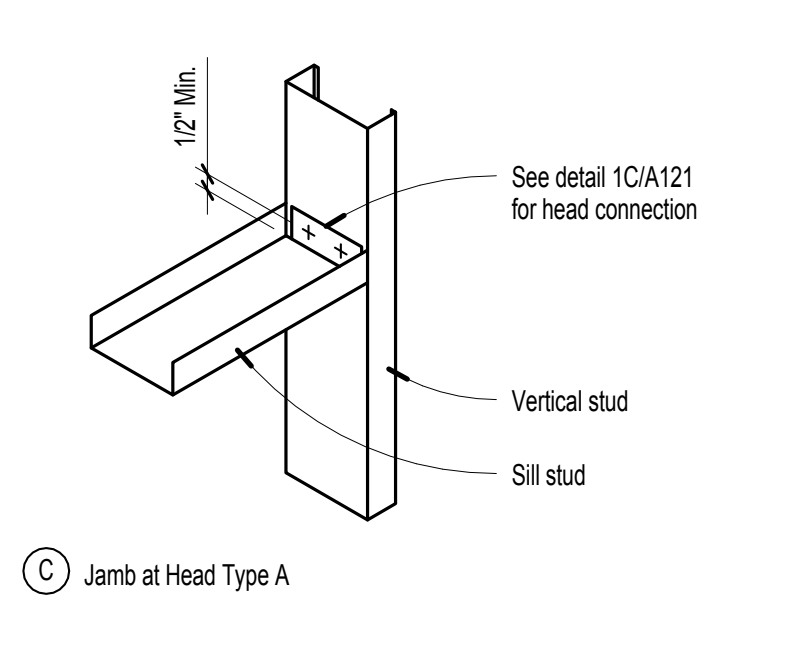
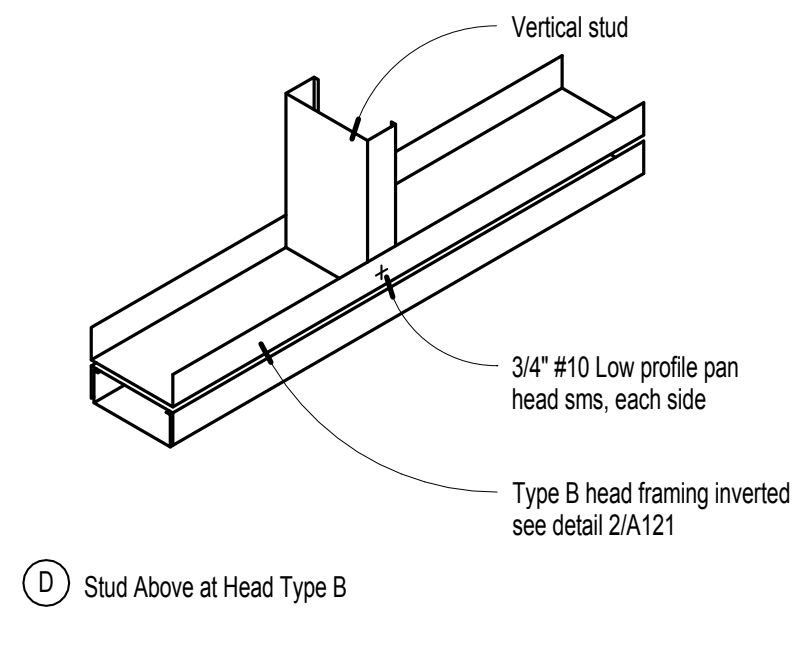
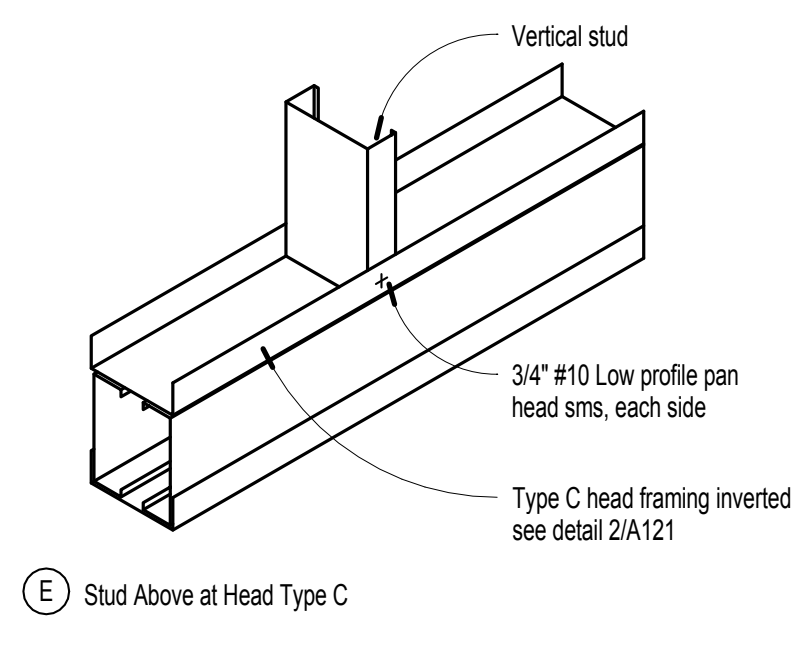

3 Typical Metal Stud Partition Framing

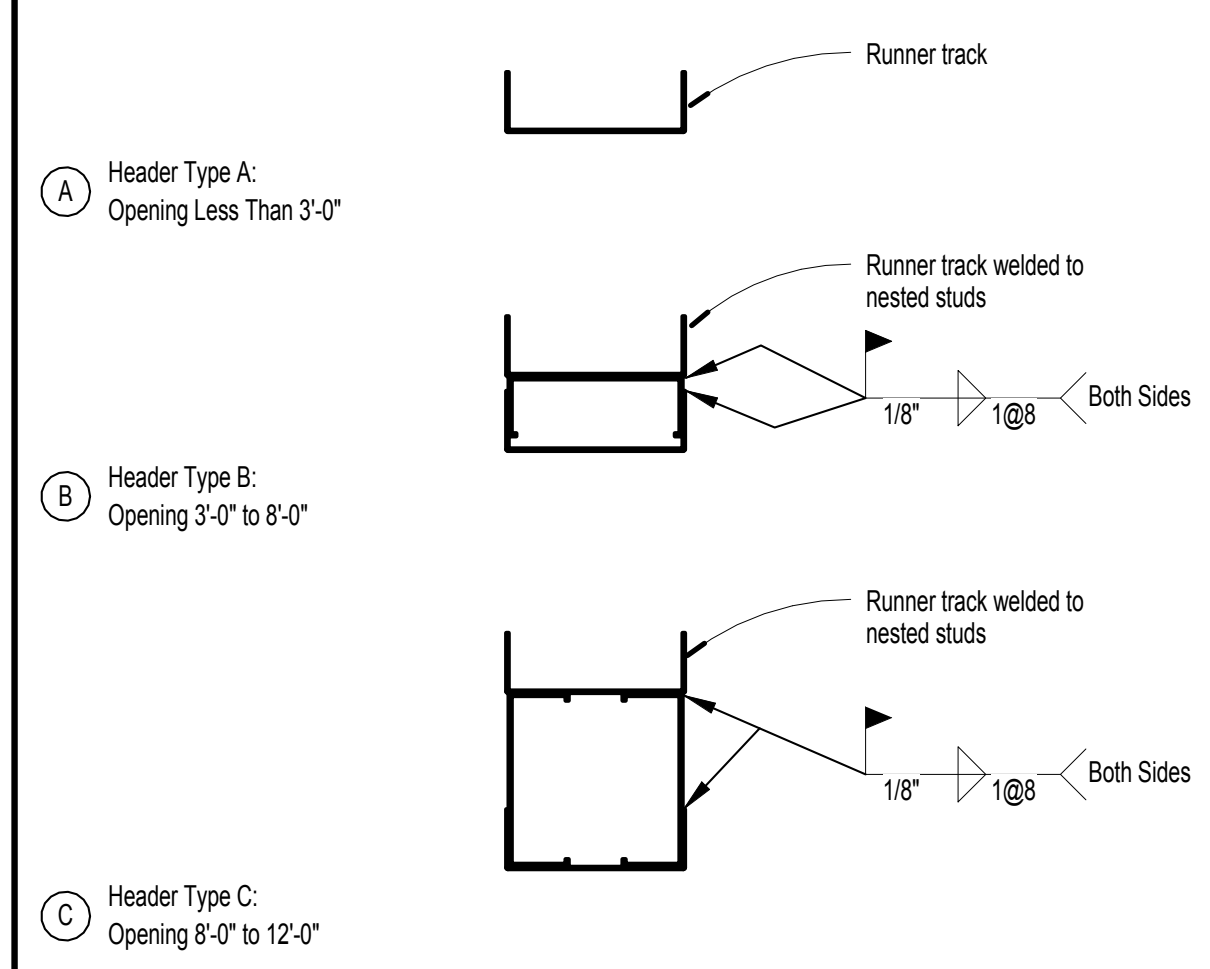

2 Metal Stud Head Types

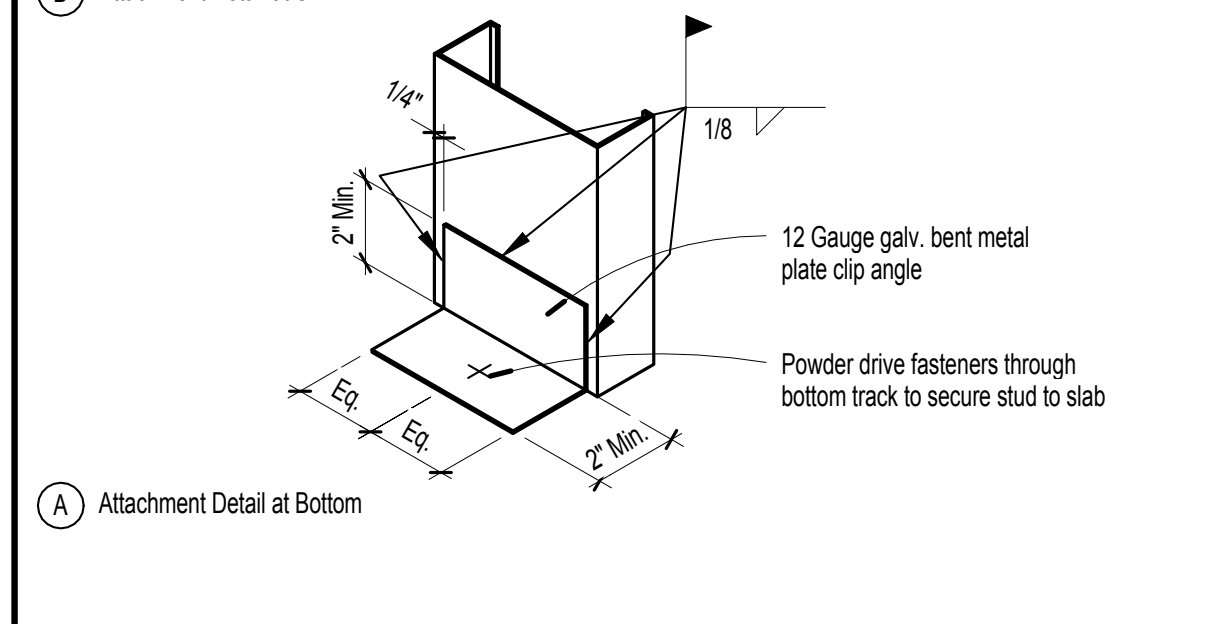
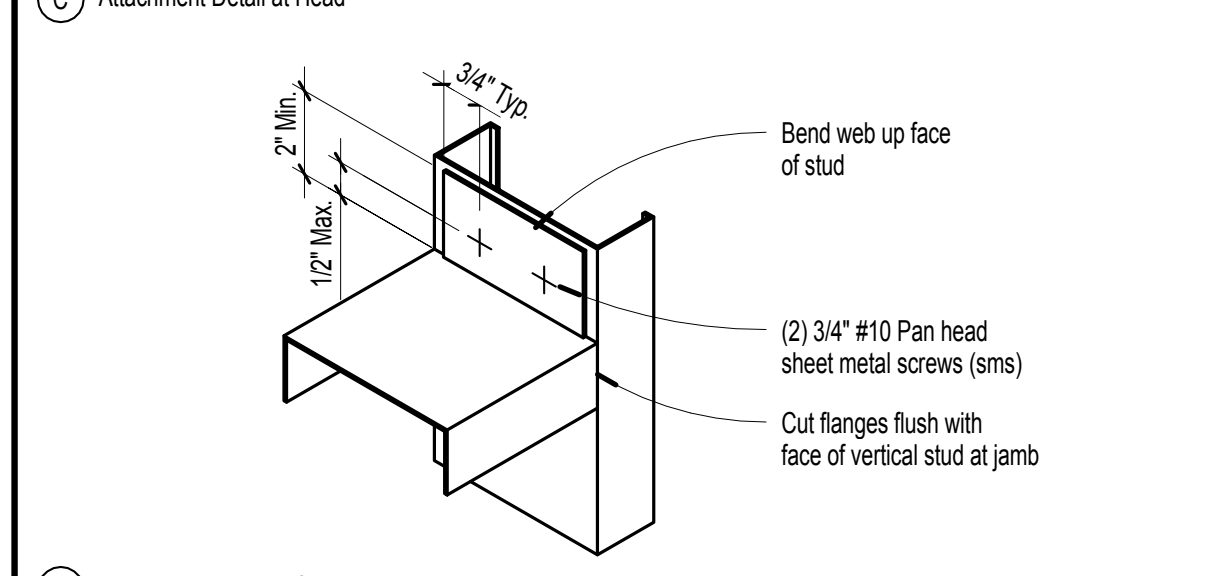
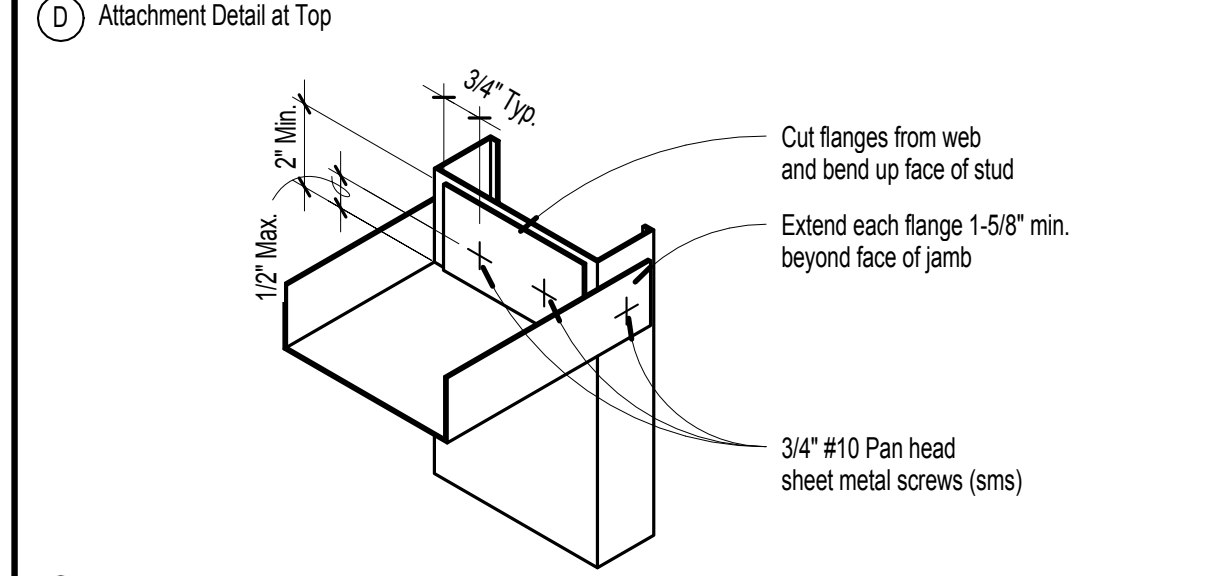
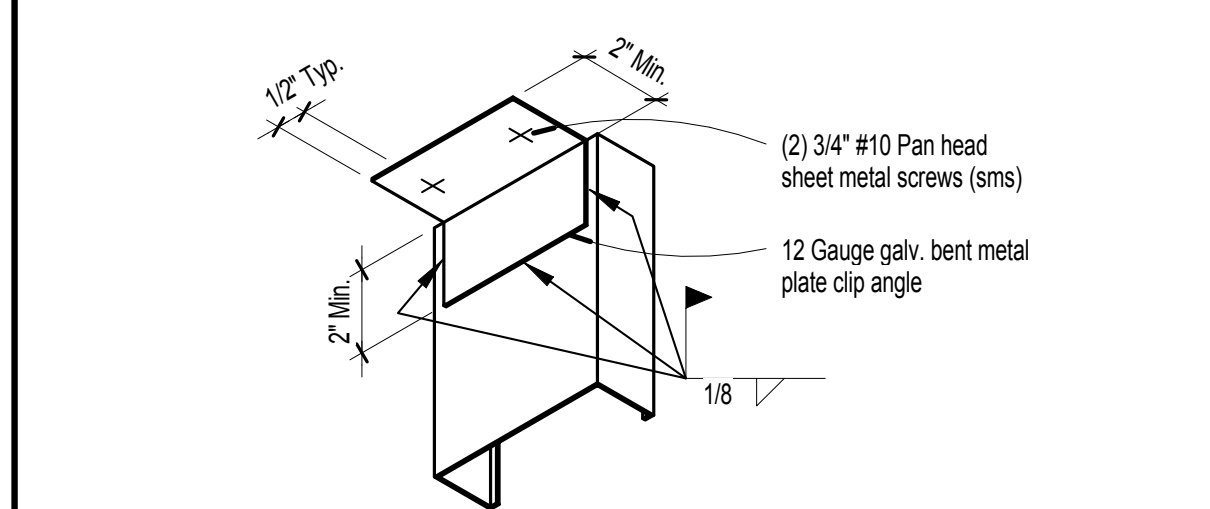

1 Metal Stud Jamb Connection at Openings

C:\H+K Local Projects\1406\1406 Sparks Municipal Court House - Ryan.rvt

2/26/2015 3:06:35 PM

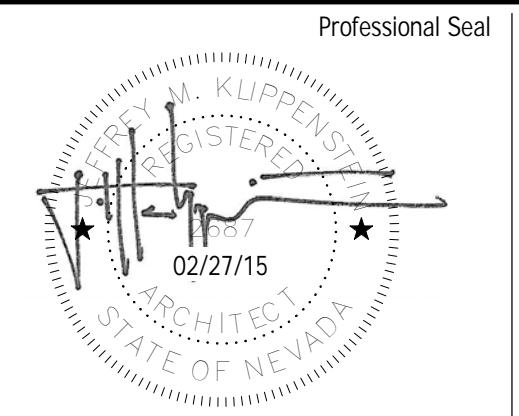

Professional Seal
Date Revision

© Copyright H + K Architects

Consultant

H+K ARCHITECTS
5485 Reno Corporate Drive, Suite 100
Reno, Nevada 89511-2262
P 775-332-6640
F 775-332-6642
hkarchitects.com

**Sparks Municipal Court
Restroom, Office, and Lobby Renovation**
1450 C Street
Sparks, Nevada 89431





Typical Framing Details
and Wall Types

February 26, 2015
H+K Project No: 1406

A121

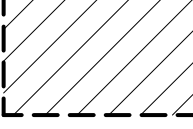

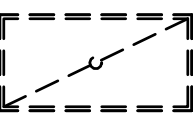
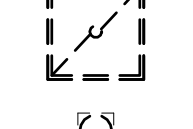
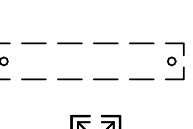
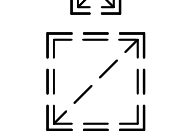
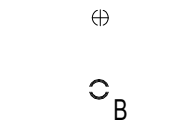
Ceiling Demolition Legend

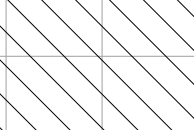
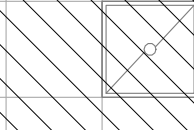
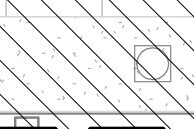
-  (e) Ceiling system and finishes to remain
-  (e) Gypsum board soffit and soffit framing to be removed
-  (e) 2' x 2' Acoustical Lay-in Ceiling System and suspended Grid to be removed
-  (e) 2x4 Fluorescent light fixture - see Electrical for additional notes and requirements
-  (e) 2x2 Fluorescent light fixture - see Electrical for additional notes and requirements
-  (e) Recessed can light fixture - see Electrical for additional notes and requirements
-  (e) 4' Linear Pendant Fluorescent light fixture - see Electrical for additional notes and requirements
-  (e) supply air diffuser in gyp. bld. soffit to be removed
-  (e) Return air diffuser to be removed
-  (e) Fire sprinkler head, remove and salvage escycheon and relocate as required for new ceiling condition.
-  (e) Bugeye camera, remove and salvage for reinstallation see Electrical drawings
-  (e) Ceiling mounted camera

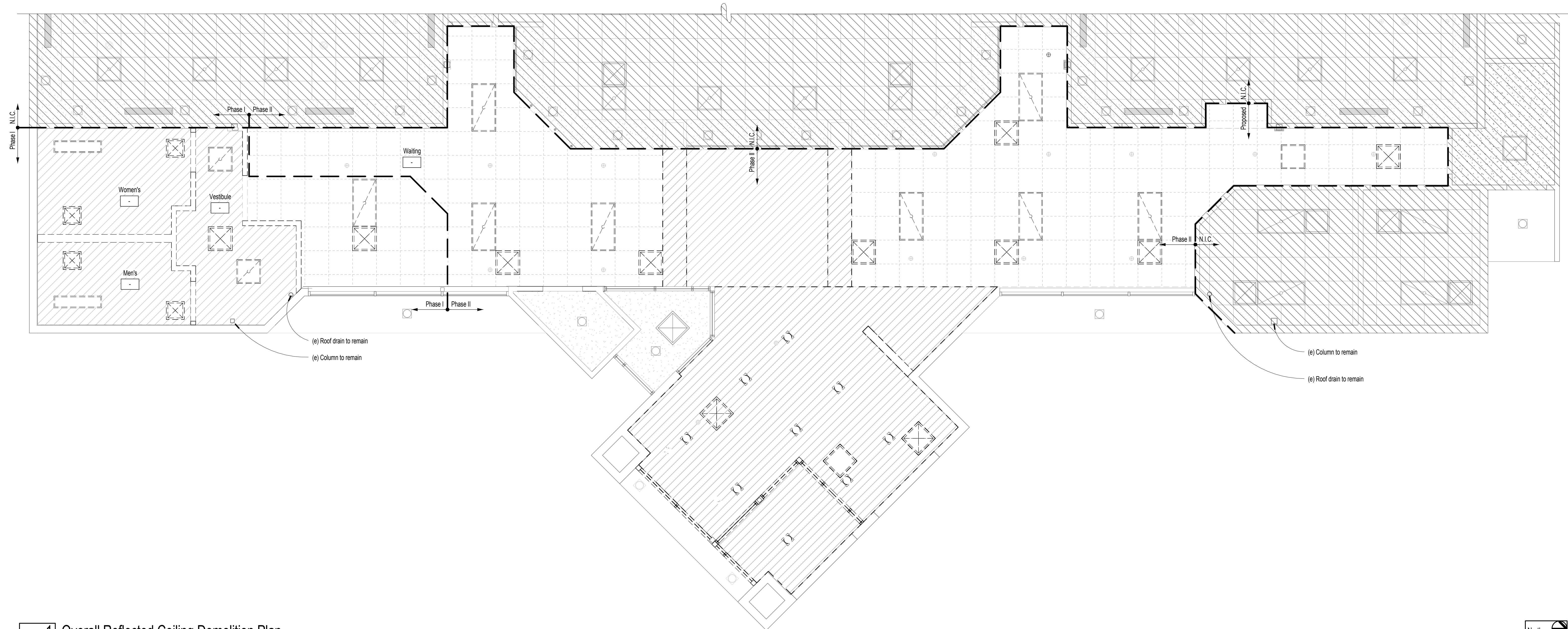

1 Overall Reflected Ceiling Demolition Plan

1/4" = 1'-0"

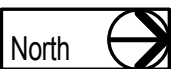

C:\H+K Local Projects\1406\1406 Sparks Municipal Court House - Ryan.rvt

2/26/2015 3:06:39 PM

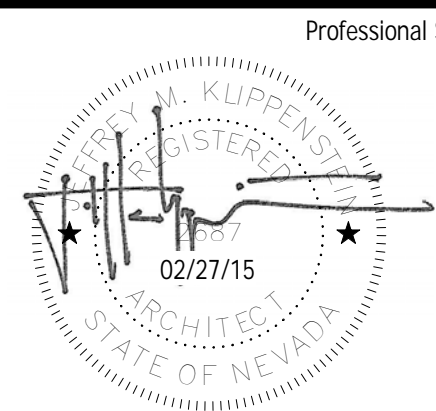

Professional Seal △ Date Revision

© Copyright H + K Architects

Consultant

H+K ARCHITECTS

5485 Reno Corporate Drive, Suite 100
Reno, Nevada 89511-2262

P 775+332+6640
F 775+332+6642

hkarchitects.com

Sparks Municipal Court Restroom, Office, and Lobby Renovation

1450 C Street
Sparks, Nevada 89431





Enlarged Demolition
Reflected Ceiling Plan

February 26, 2015
H+K Project No: 1406

A601

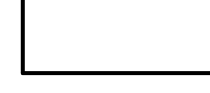

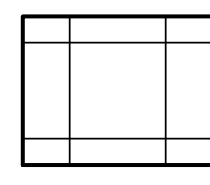
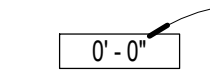
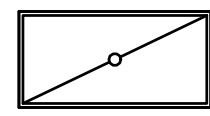
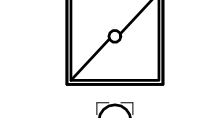
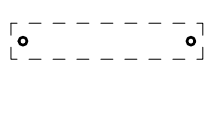
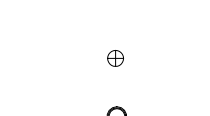
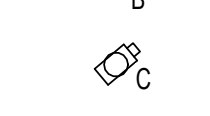
Ceiling Legend

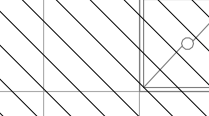
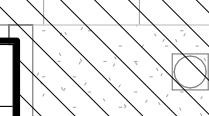
-  (e) Ceiling system and finishes to remain. Touch up and repair at ceilings affected by Alteration construction.
-  Gypsum board ceiling, see Specifications for requirements.
-  2' x 2' Acoustical Lay-in Ceiling System, Armstrong Cirrus Profiles Classic Step 15/16 Tegular or approved equal. Grid and tile layout as indicated on the Reflected Ceiling Plan. See Specifications for requirements of suspended grid and acoustic lay-in panels and see Finish Schedule for ceiling types. In rooms larger than 144 SF see detail 3/A601 for seismic bracing detail.
-  Indicates the ceiling height, see Plan.
Ceiling height above finish floor.
-  2x4 Fluorescent light fixture - see Electrical for size and type
-  2x2 Fluorescent light fixture - see Electrical for size and type
-  Recessed can light fixture - see Electrical for size and type
-  4' Linear Pendant Fluorescent light fixture - see Electrical for size and type
-  (n) Speaker location. Speakers within ceiling tiles shall be at the center of the tile
-  (n) Fire sprinkler head location. Fire sprinkler heads within ceiling tiles shall be at the center of the tile.
-  (n) Bugeye camera location. See Electrical drawings.
-  (n) Ceiling mounted camera
-  4' x 54" Linear diffuser - see Mechanical

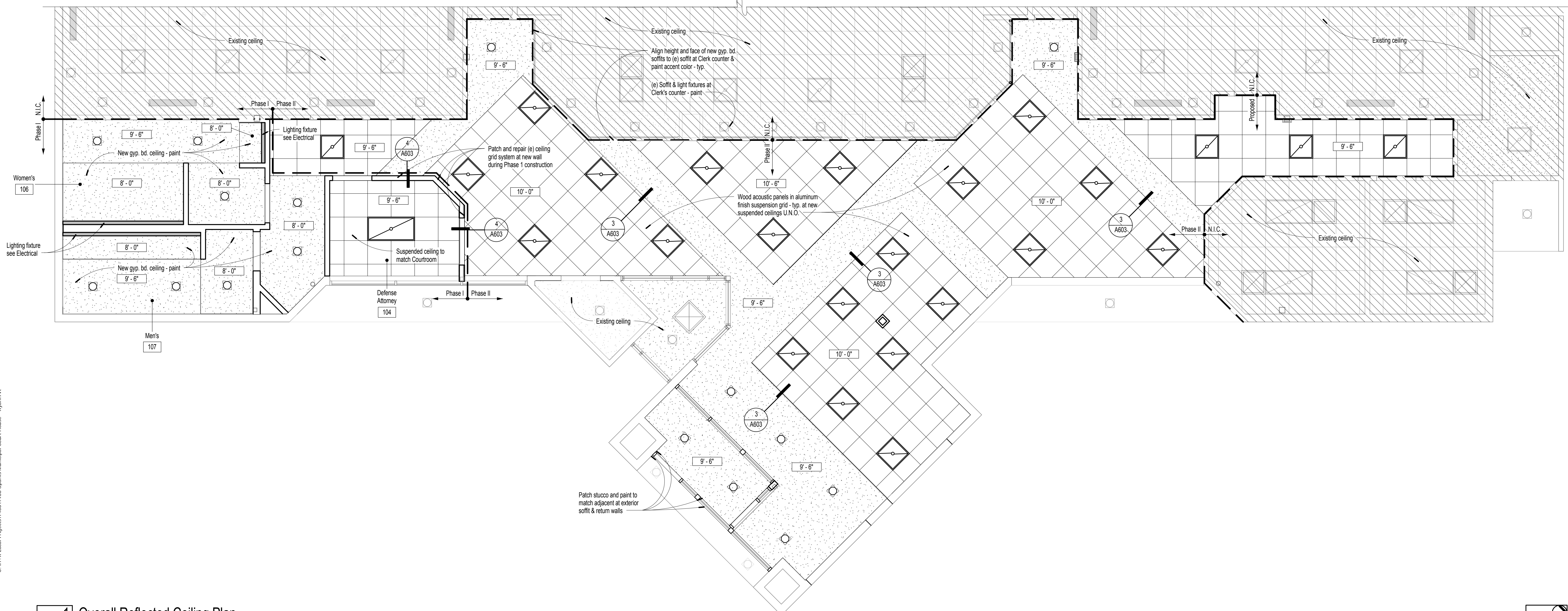

1 Overall Reflected Ceiling Plan

1/4" = 1'-0"

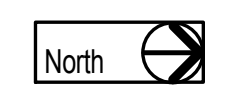

C:\H+K Local Projects\1406\1406 Sparks Municipal Court House - Ryan.rvt

2/26/2015 3:06:46 PM

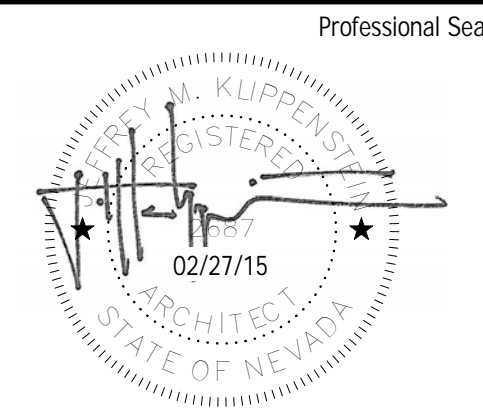

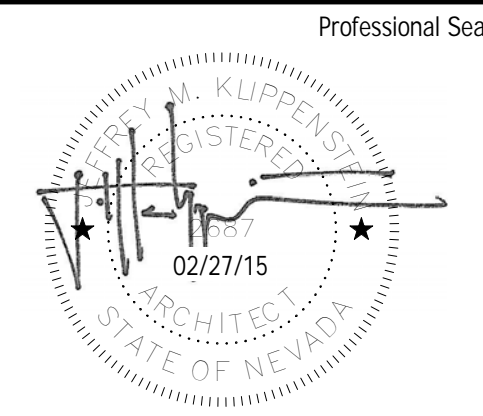
Professional Seal	Date	Revision
		

Consultant
H+K ARCHITECTS
 5485 Reno Corporate Drive, Suite 100
 Reno, Nevada 89511-2262
 P 775+332+6640
 F 775+332+6642
 hkarchitects.com

**Sparks Municipal Court
 Restroom, Office, and Lobby Renovation**
 1450 C Street
 Sparks, Nevada 89431

Enlarged Reflected Ceiling Plan
 February 26, 2015
 H+K Project No: 1406
A602

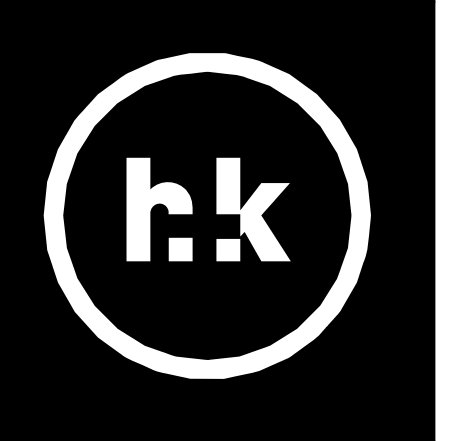

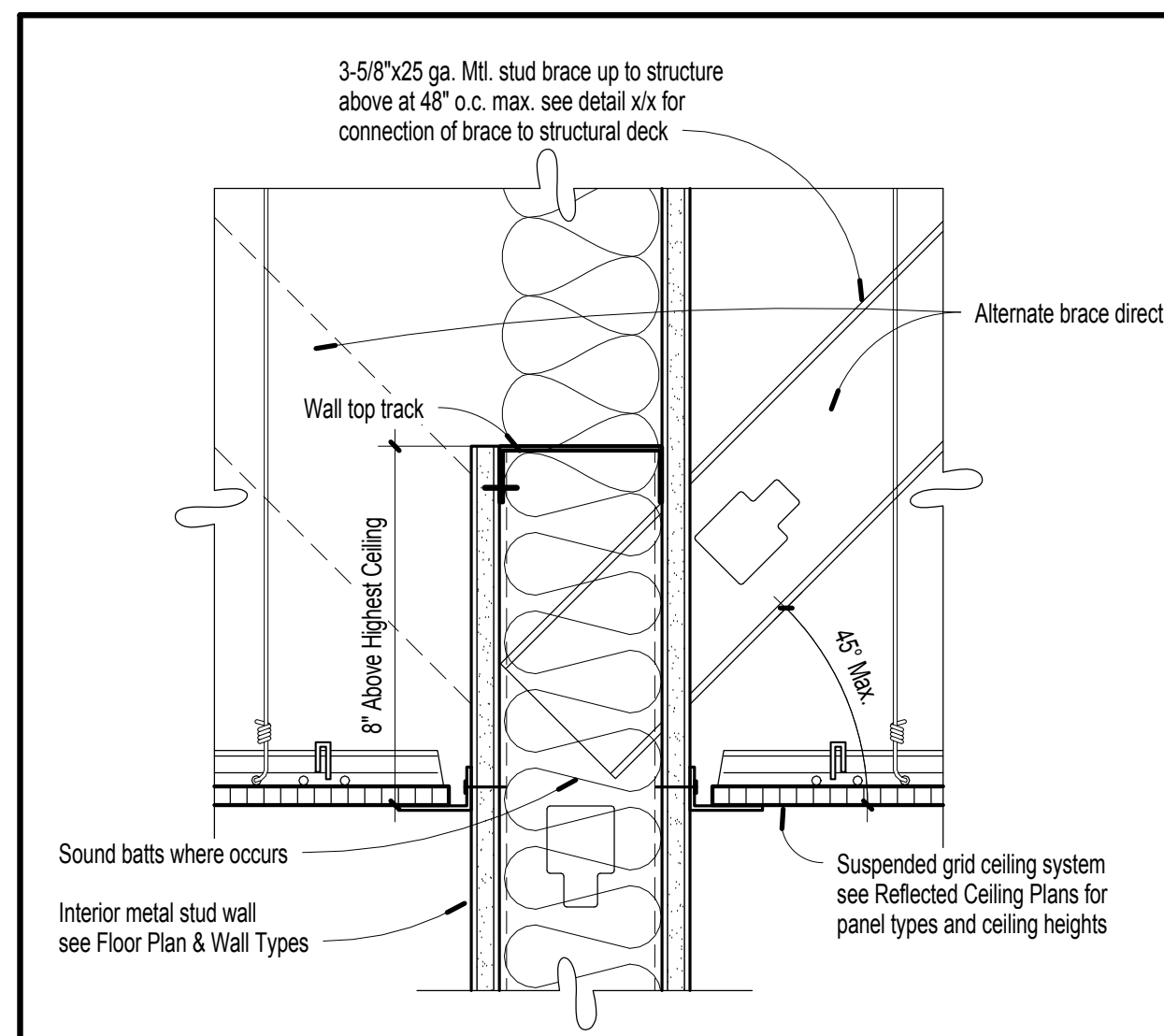

4 Top of Partition

3" = 1'-0"

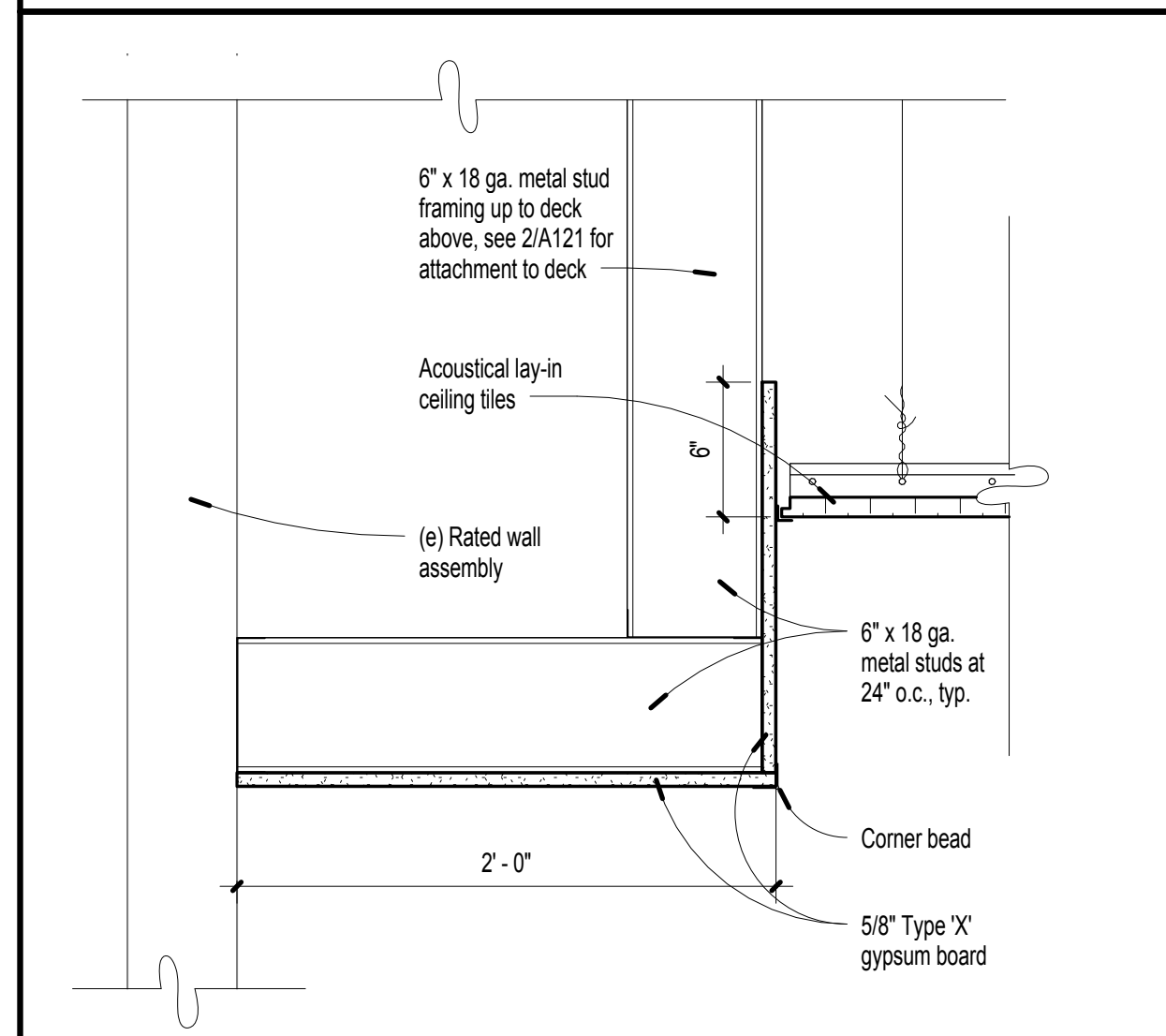

3 Typical Gypsum Board Soffit

1 1/2" = 1'-0"

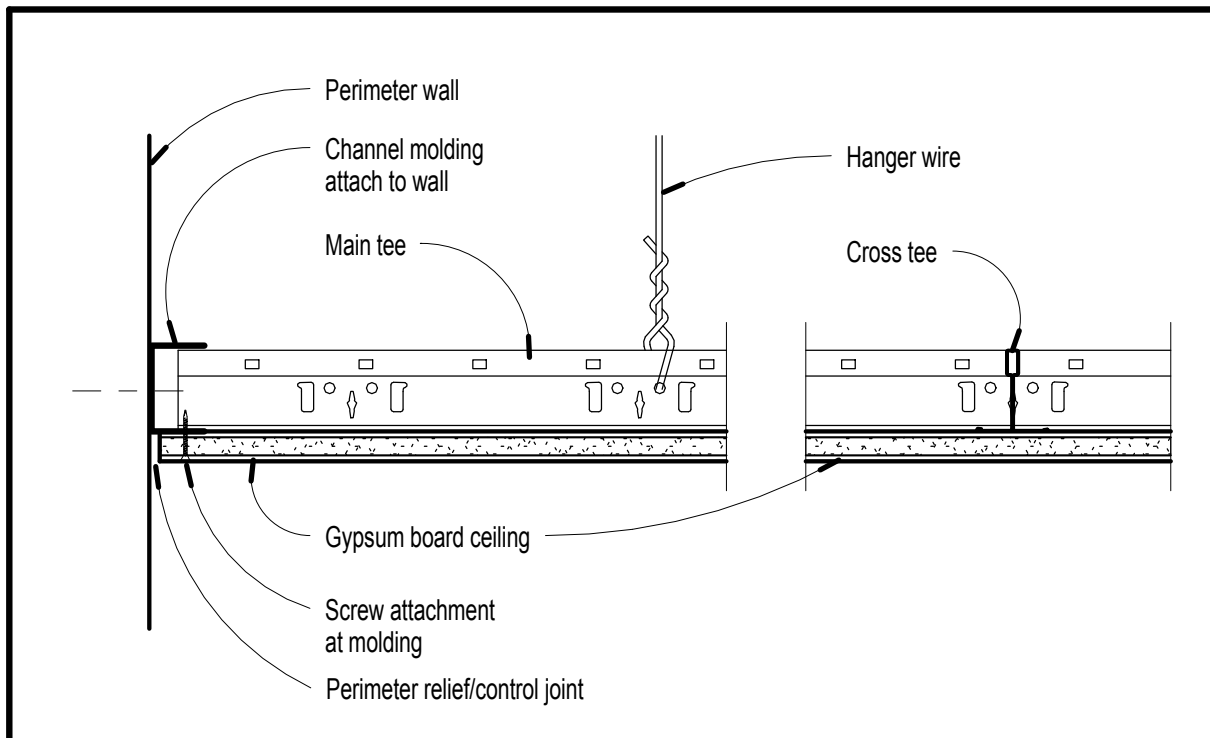

2 Suspended Gypsum Board Ceiling

3" = 1'-0"

- Perimeter trim notes:**
1. Main tees shall terminate into full channel molding at perimeter. Cross tees shall terminate at either a channel molding or angle molding.
 2. Provide 12 gage hanger wires within 12 inches of perimeter trim. Hanger wires shall be connected to structural components.

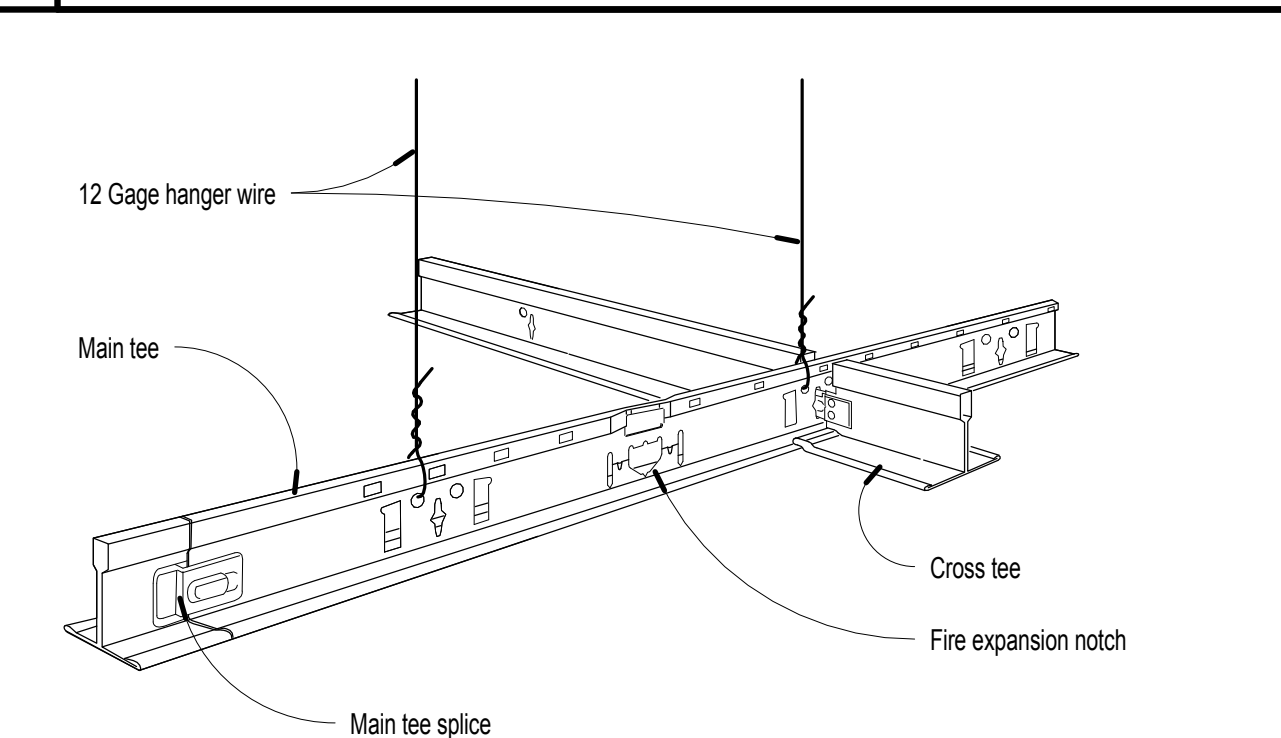

1 Suspended Clg. Seismic Bracing Requirements

3" = 1'-0"

Suspension system notes:

1. Main tees shall be spaced at 48 inches on center. Cross tees shall be spaced per manufacturer's recommendations but no greater than 24 inches.
2. Provide 12 gage hanger wires at 48 inches on center maximum. Hanger wires are required within 12 inches on both sides of a splice clip and at least one hanger wire is required within 12 inches of a transition clip.
3. Hanger wires shall be connected to structural components.
4. Control joints shall be provided where ceiling dimensions exceed 50 feet in either direction with perimeter relief or 30 feet without relief. Provide main tee on either side of control joint.
5. Comply with suspension system manufacturer's installation details for main tee and cross tee installation at light fixtures, access doors and mechanical diffusers.
6. See notes above for perimeter conditions.

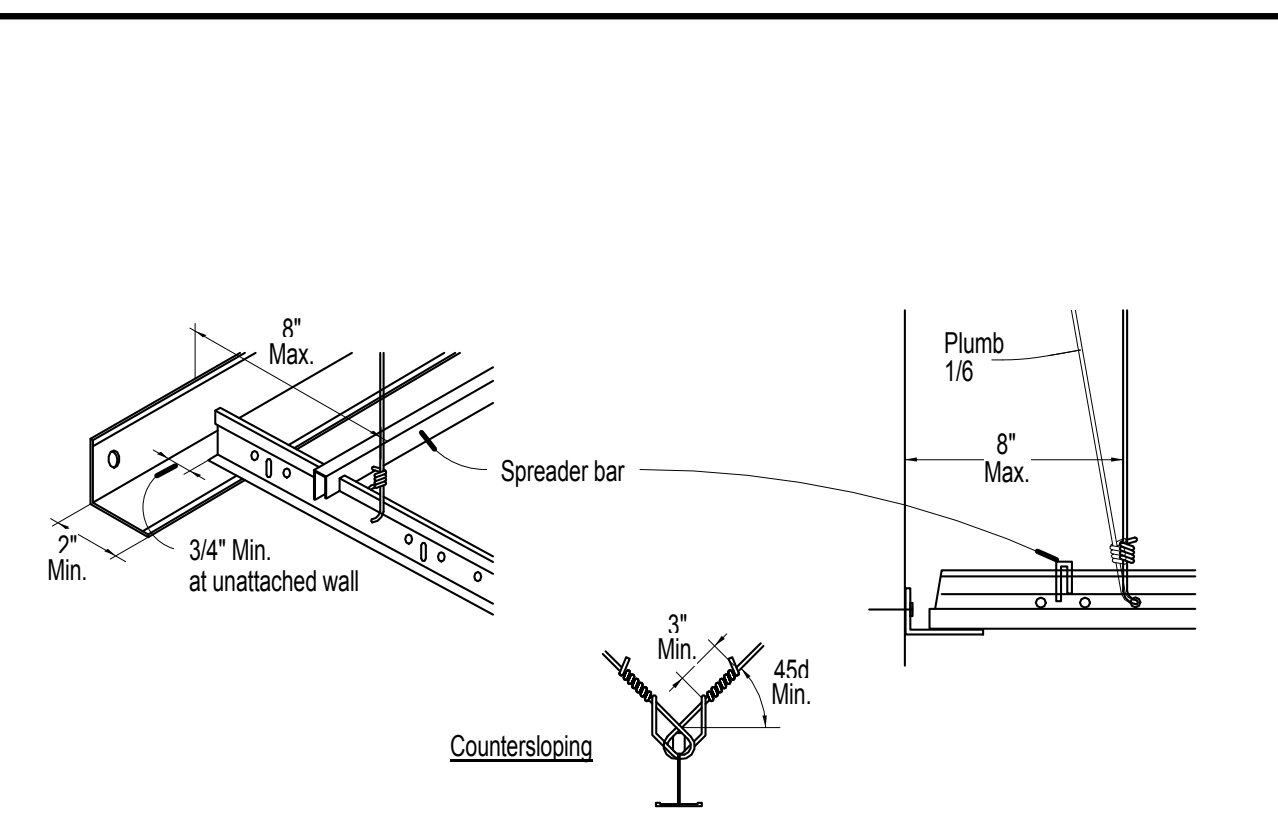

Perimeter Molding Requirements:

1. Wall angle shall be attached to grid at two adjoining walls of a room and unattached to other two walls.
2. Terminal ends of each main beam and cross tee must be supported within 8 inches of each wall with a perimeter wire.
3. Provide spreader bar or other suitable system at unattached walls to maintain spacing of main beams and cross tees.

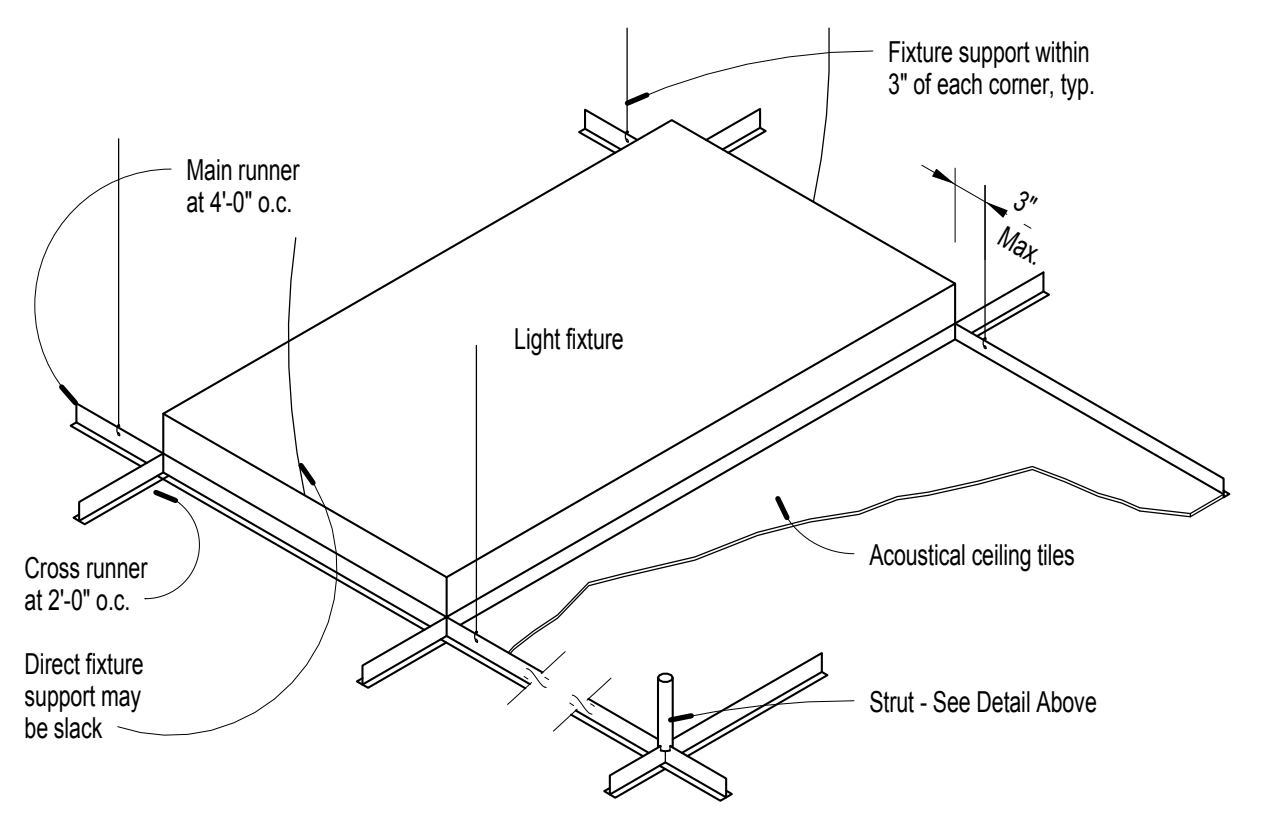

Fixture and equipment suspension:

1. Light Fixtures: All light fixtures shall be positively attached to the suspended ceiling system. Provide 12 gage hangers attached to the grid members within 3 inches of each corner of each fixture. Tandem fixtures may utilize common wires. Fixtures weighing less than 56 pounds shall have two (2) additional 12 gage hangers connected from the fixture housing to the structure above. These wires may be slack.
2. Mechanical Equipment: Services weighing less than 20 pounds shall be positively attached to the ceiling suspension main runners or to cross runners with the same carrying capacity as the main runners. Services weighing more than 20 pounds but less than 56 pounds shall have an additional two (2) 12 gage hangers connected from the terminal or service to the ceiling system hangers or to the structure above. These wires may be slack.

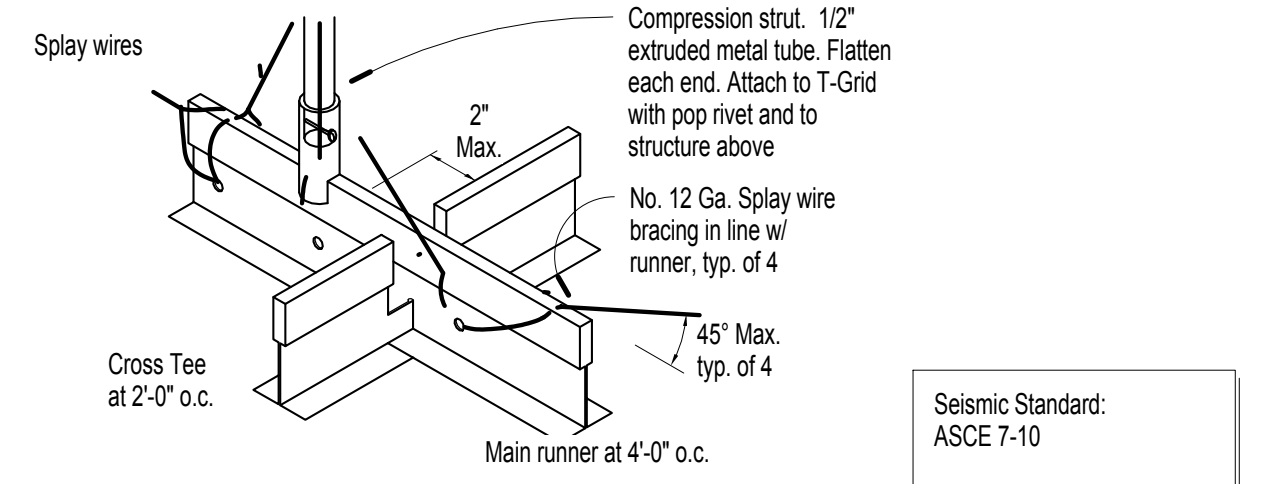

Seismic Suspension Requirements:

1. Ceiling area over 144 sq. ft. or rated ceiling assemblies over 96 square feet shall have splay wires installed at 12'-0" o.c. each way.
2. Splay wire to be 12 gage steel wire attached to structure above and to grid with not less than four (4) tight turns in 1'-1/2".
3. Vertical hanger wires shall be 12 gage spaced 4 feet on center or 10 gage spaced 5 feet on center and shall be attached to the suspension member and to the structure above with a minimum of three (3) turns.
4. Hanger and perimeter wires must be plumb within 1 in 6 unless counter sloping wires are provided.
5. Any connection device at the supporting construction shall be capable of carrying not less than 100 pounds.
6. Bracing assemblies shall include four 12 gage wires secured to the main runner within 2 inches of the cross runner intersection and splayed 90 degrees from each other at an angle not exceeding 45 degrees from the plane of the ceiling. A strut fastened to the main runner shall be extended to and fastened to the structural members above. The strut shall be adequate to resist the vertical component induced by the bracing wires.
7. Bracing assemblies shall be placed not more than 12 feet on center in all directions with the first point located not more than 6 feet from each perimeter wall.
8. Bracing wires shall be attached to the grid and to structure in such manner that they can support a design load of not less than 200 pounds or the actual design load with safety factor of 2, whichever is greater.
9. For essential facilities, hanger wire connections must be capable of carrying 200 pounds and bracing (splay) wires shall be capable of carrying 440 pounds. Shot-in anchors in concrete are not permitted for bracing wires.
10. Refer to notes above for perimeter molding conditions.
11. Refer to notes above for suspension requirements at light fixtures and mechanical equipment.

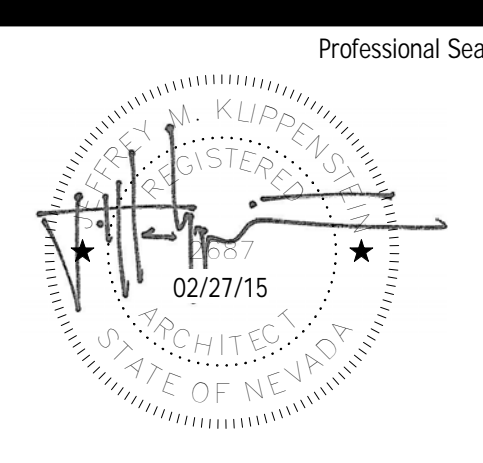

Date	Revision

H+K ARCHITECTS
 5485 Reno Corporate Drive, Suite 100
 Reno, Nevada 89511-2262
 P 775+332+6640
 F 775+332+6642
 hkarchitects.com

**Sparks Municipal Court
 Restroom, Office, and Lobby Renovation**
 1450 C Street
 Sparks, Nevada 89431

Ceiling Details
 February 26, 2015
 H+K Project No: 1406
A603

Door Schedule

Door Number	DOORS							FRAME			DETAILS				Hardware Label	Hardware Group	Comments	
	Width	Height	Pair	Material	Type	Glass	Door Rating	Material	Frame Depth	Frame Rating	Elev.	Head	Strike	Hinge				Sill
100A	3'-0"	7'-0"		AL	AFG	G2	--	AL	4 1/2"	--	2	5/A702	8/A702	9/A702	7/A702	-	H3	Coordinate power for door operator
100B	3'-0"	7'-0"		AL	AFG	G4	--	AL	4 1/2"	--	4	5/A702	8/A702	11/A702	10/A702	-	H3	Coordinate power for door operator
104	3'-0"	7'-0"		WV	F	--	--	HM	5 7/8"	--	A	3/A702	2/A702	12/A702	--	-	H1	
106	3'-0"	7'-0"		WV	F	--	--	HM	5 7/8"	--	A	3/A702	2/A702	12/A702	--	-	H2	
107	3'-0"	7'-0"		WV	F	--	--	HM	8 1/4"	--	A	3/A702	2/A702	12/A702 Sim.	--	-	H2	

Schedule Notes

1. Contractor and subcontractors shall provide all required electrical service and equipment for complete installation of any hardware requiring electrical service even though they may not be specifically noted on the electrical drawings.
2. Hardware locations shall be in accordance with current edition of ANSI/SI A250.8 for steel doors. Hardware for wood doors shall be located per DHI-WDHS-3. Contractor shall coordinate all door handing including all hardware provisions.
3. Hardware supplier shall coordinate keying with Owner prior to submittal.
4. All frame sizes in Door Schedule indicate overall frame width. Throat widths shall be coordinated by Contractor.
5. Contractor to coordinate door handing per floor plans. Frame detail references do not indicate handing or orientation. Actual installations may be opposite hand, mirrored, or both. Detail references indicated for one frame condition are considered the same for all other similar conditions on that frame elevation.
6. See frame elevations for additional details.

Material Legend

Glazing Legend:		Material and Type Legend:	
G1	1" Insulated glass	WV	Solid Core Wood Veneer-faced
G2	1" Insulated & tempered	HM	Steel Hollow Metal - painted
G3	1/4" Clear float glass	AL	Aluminum
G4	1/4" Clear tempered glass		

Hardware Groups

Qty.	Item	Description	Finish	Manufacturer
Group H1: Door 104				
3	Hinges	BB1168 4.5 x 4.5	652	Hager
1	Classroom Lock	ND70PD RHO	626	Schlage
1	Cylinder	Keymark	626	Medeco
1	Wall Stop	1270WVCP	619	Trimco
3	Silencers	GJ64		Glynn-Johnson
Group H2: Door 106, 107				
3	Hinge	BB1168 4.5 x 4.5	652	Hager
1	Classroom Lock	ND70PD RHO	626	Schlage
1	Cylinder	Keymark	626	Medeco
1	Closer	4110EDA	689	LCN
1	Wall Stop	1270WVCP	619	Trimco
3	Silencers	GJ64		Glynn-Johnson
Group H3: Door 100A, 100B				
1	Exit Device	99NL	626	Von Duprin
1	IC Core	Keymark	626	Medeco
1	IC Rim Housing	20-079	626	Schlage
1	Auto Door Operator	Per Section 08 71 11		
3	Auto Door Acuator	Per Section 08 71 11		
2	Pivot Hinges	Per Section 08 41 13		
1 set	Weatherstrip	Per Section 08 41 13		
1	Threshold	Per Section 08 41 13		
1	Door Sweep	Per Section 08 41 13		

Door and Frame Types

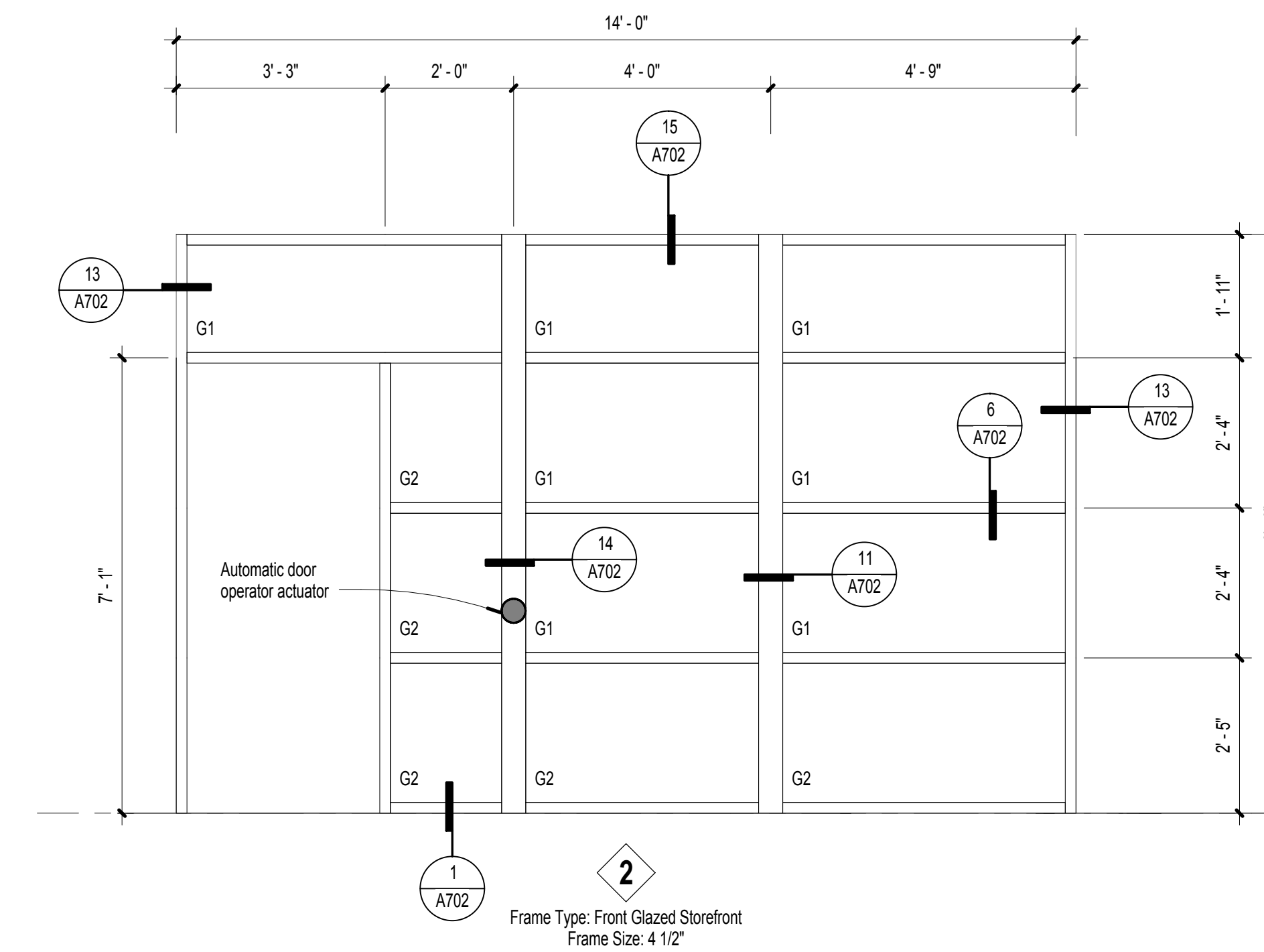
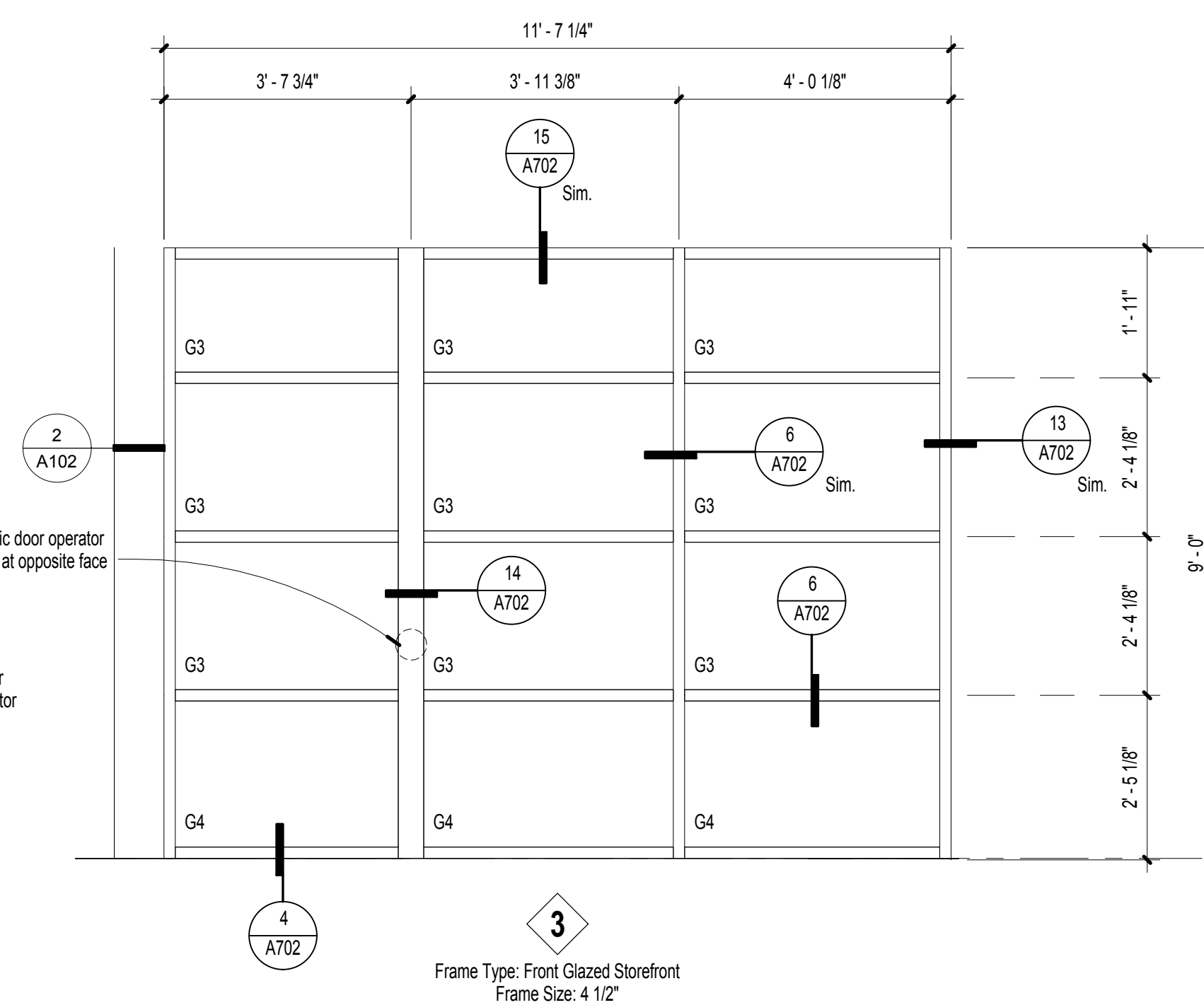
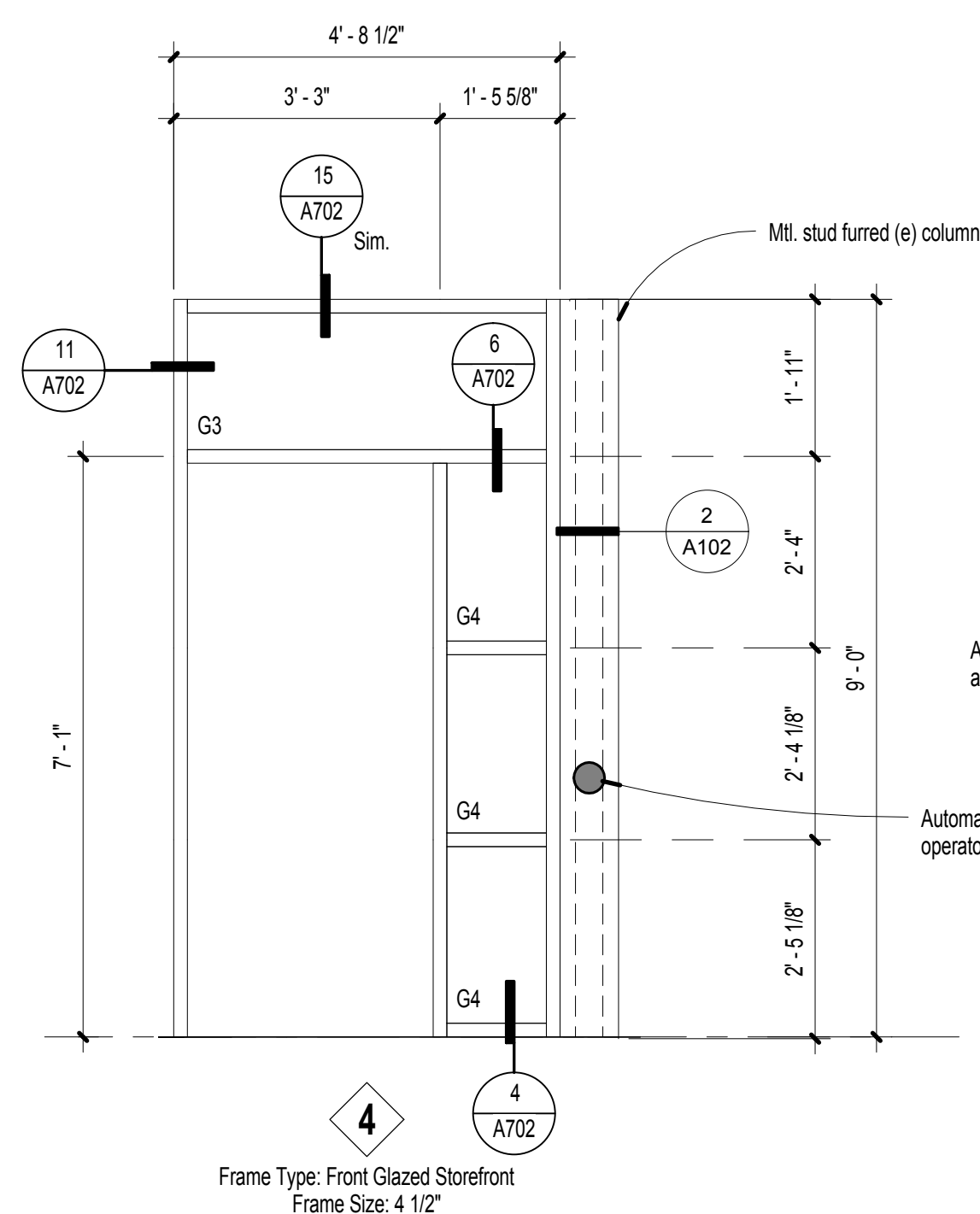
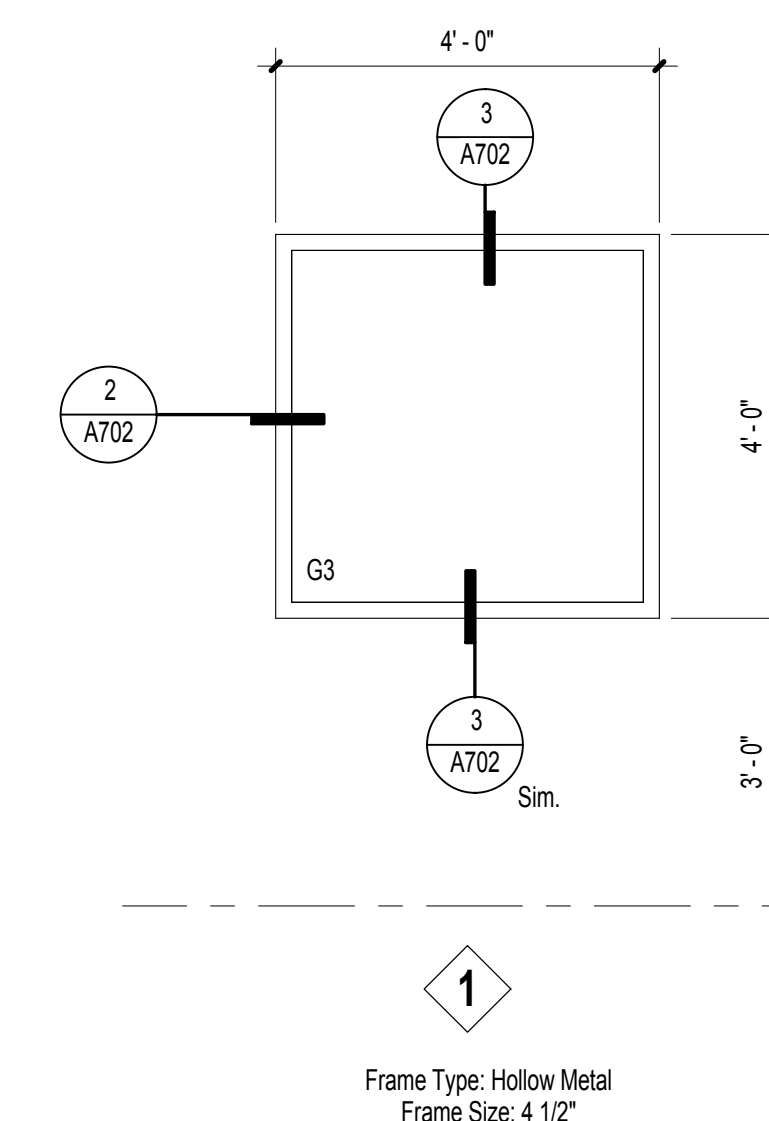
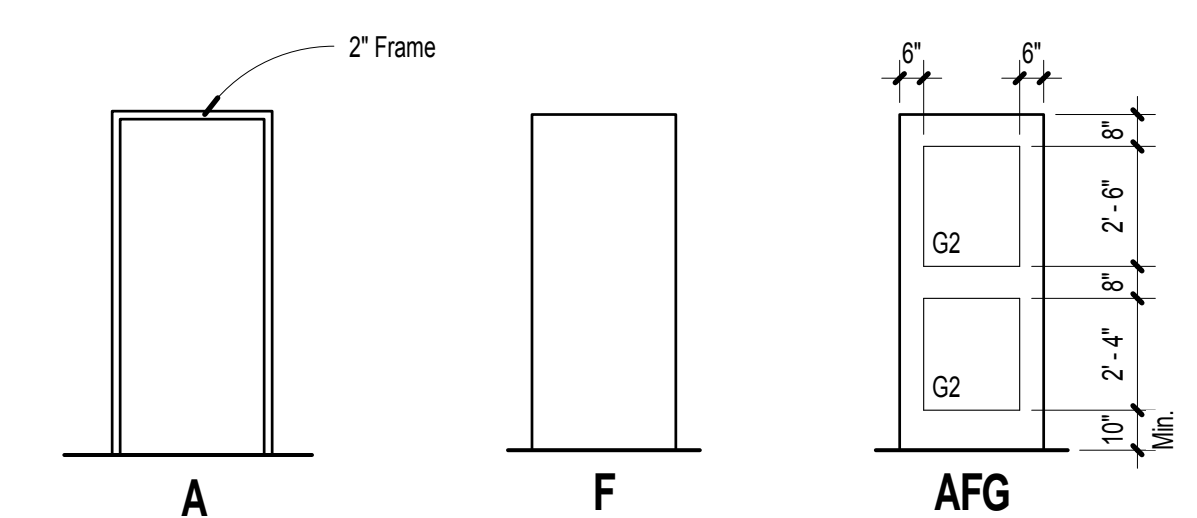

C:\H+K Local Projects\1406\1406 Sparks Municipal Court House - Ryan.rvt

2/26/2015 3:06:52 PM

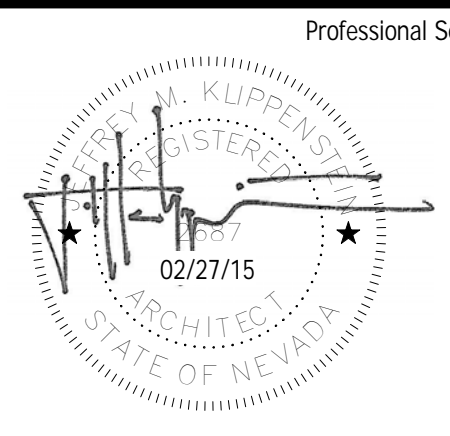

Professional Seal
Date: 02/27/15
Revision:
© Copyright H + K Architects

Consultant

H+K ARCHITECTS

5485 Reno Corporate Drive, Suite 100
Reno, Nevada 89511-2262

P 775+332+6640
F 775+332+6642

hkarchitects.com

Sparks Municipal Court Restroom, Office, and Lobby Renovation

1450 C Street
Sparks, Nevada 89431

Door Schedule,
Storefront Elevations

February 26, 2015
H+K Project No: 1406

A701



C:\H+K Local Projects\1406 Sparks Municipal Court House - Ryan\107

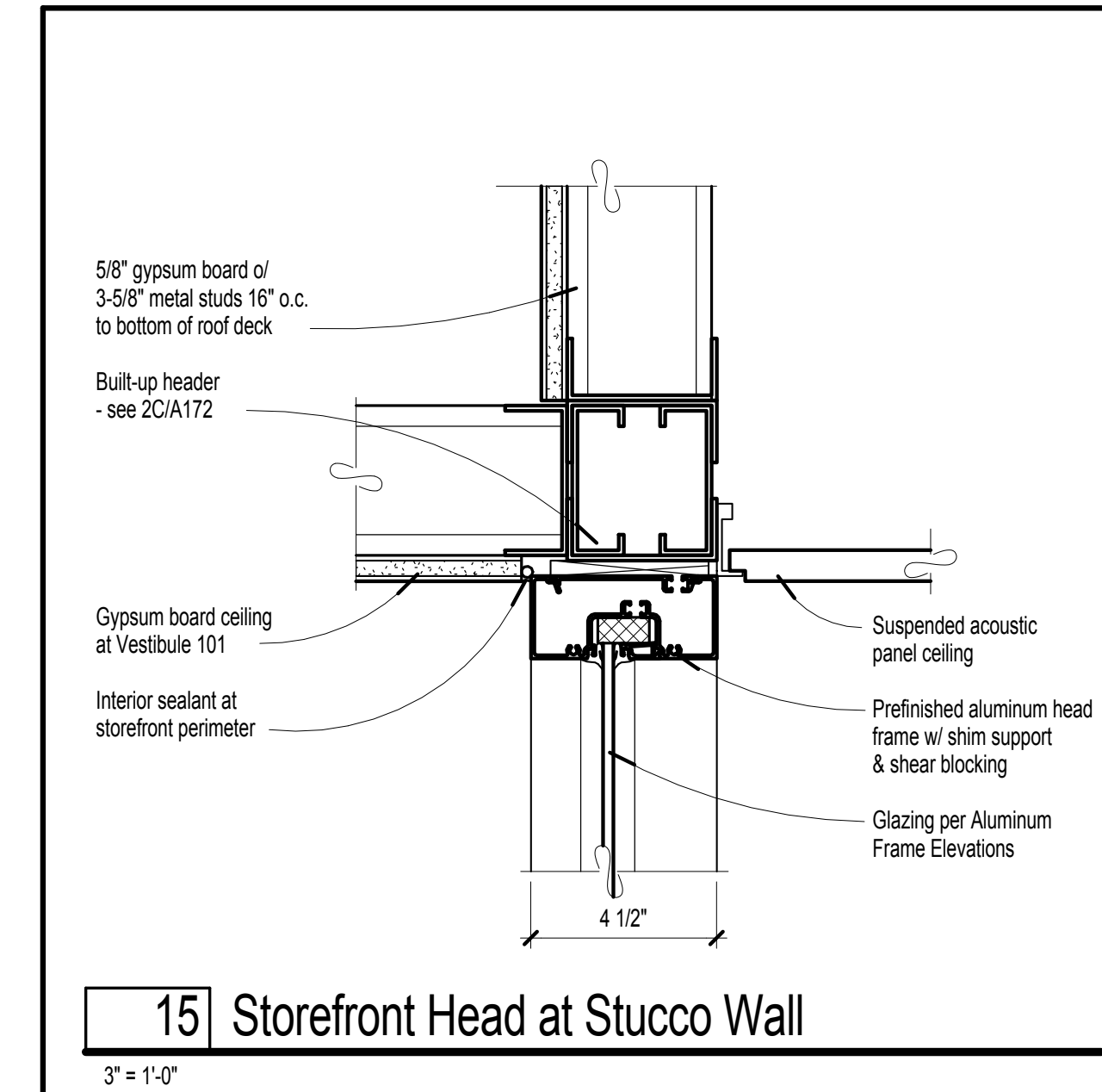

15 Storefront Head at Stucco Wall
3" = 1'-0"

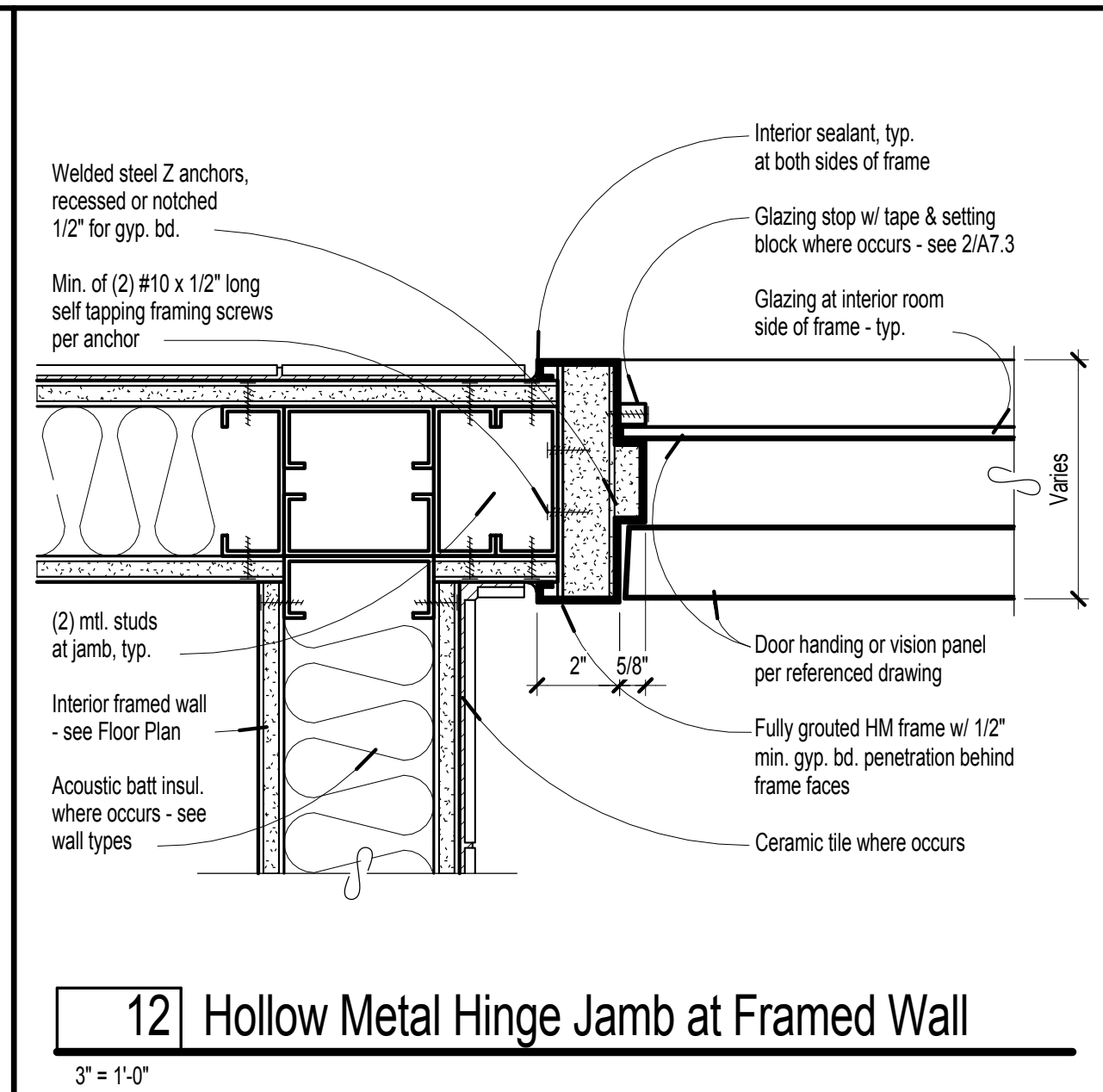

12 Hollow Metal Hinge Jamb at Framed Wall
3" = 1'-0"

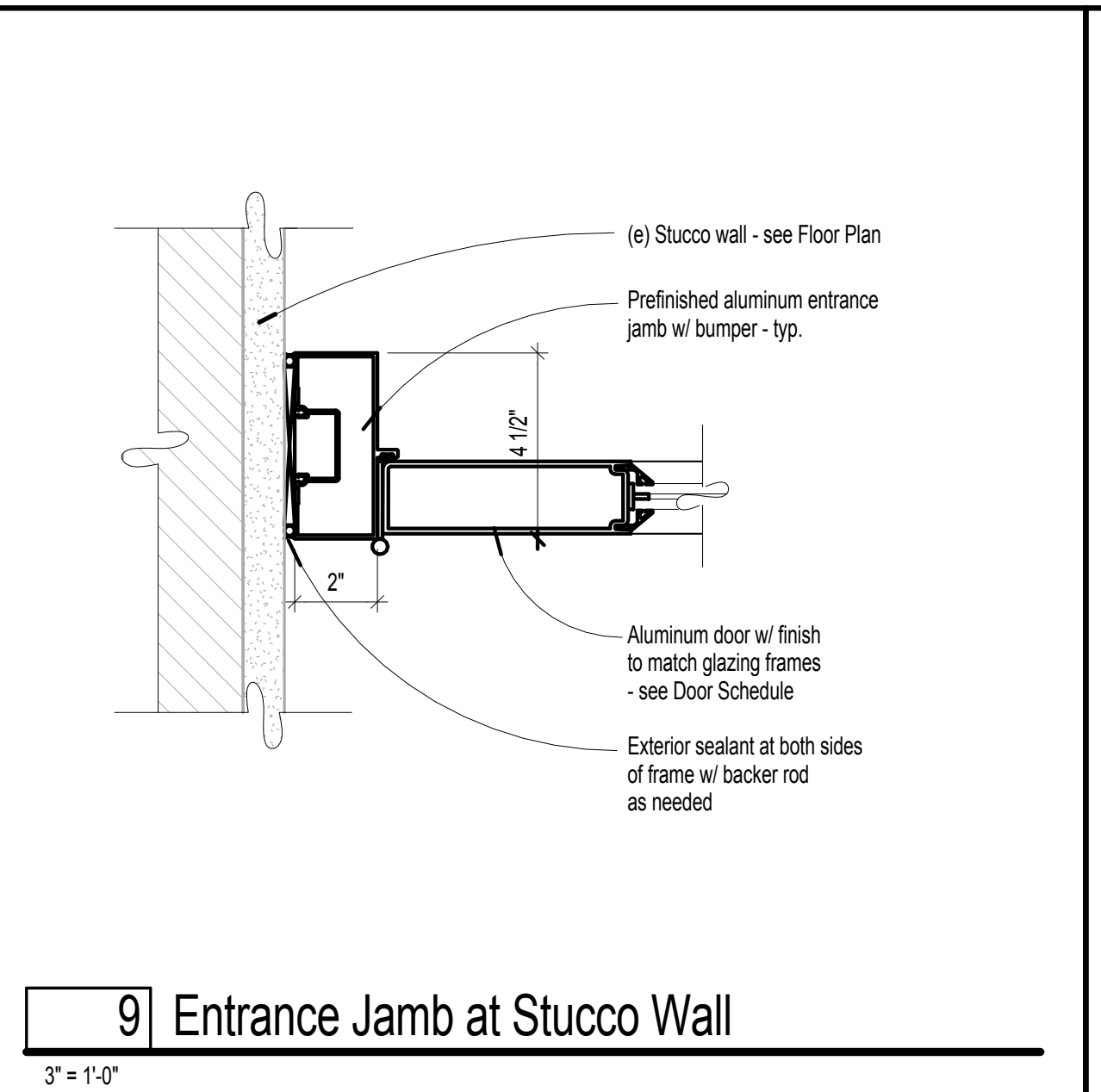

9 Entrance Jamb at Stucco Wall
3" = 1'-0"

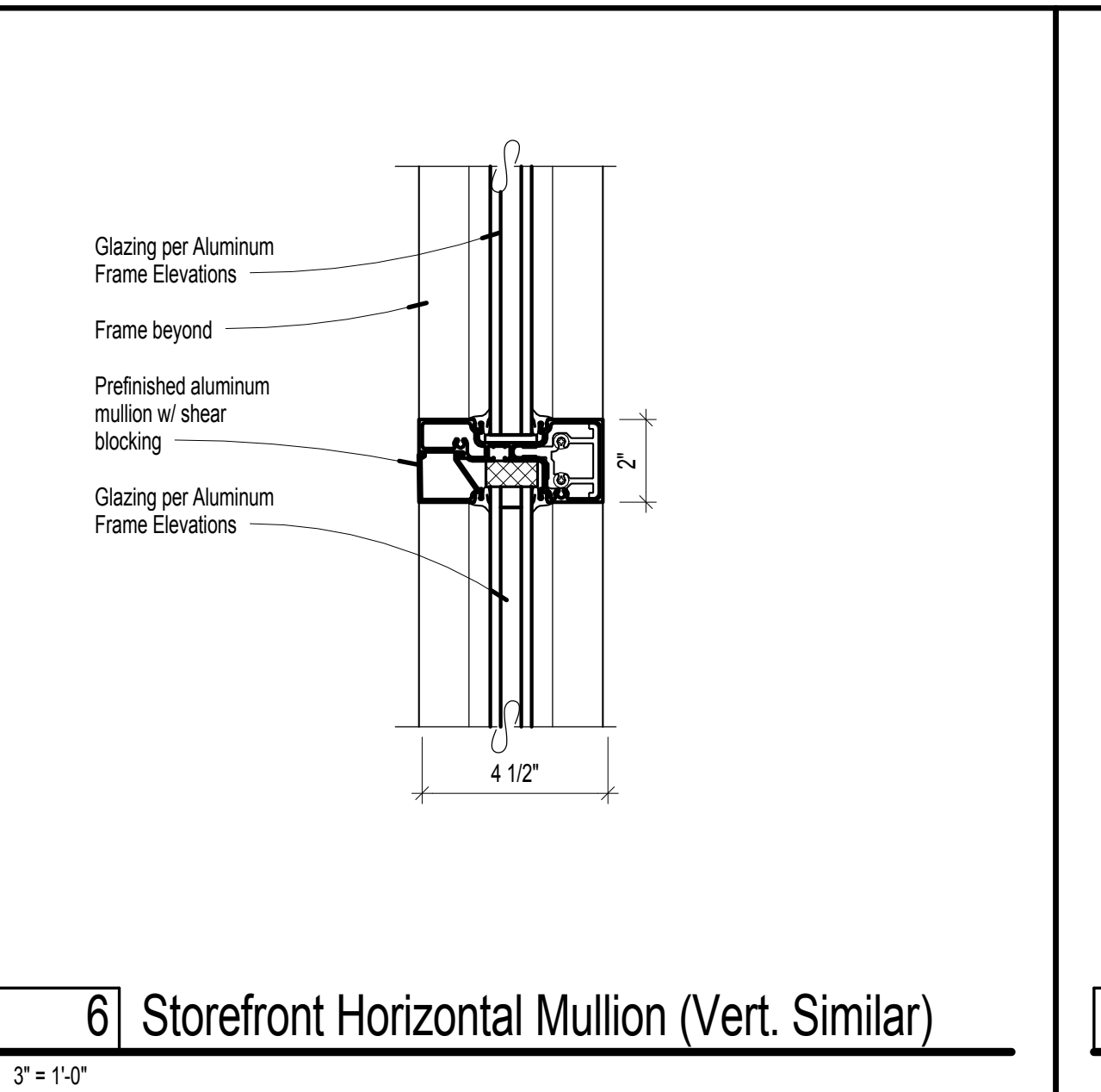

6 Storefront Horizontal Mullion (Vert. Similar)
3" = 1'-0"

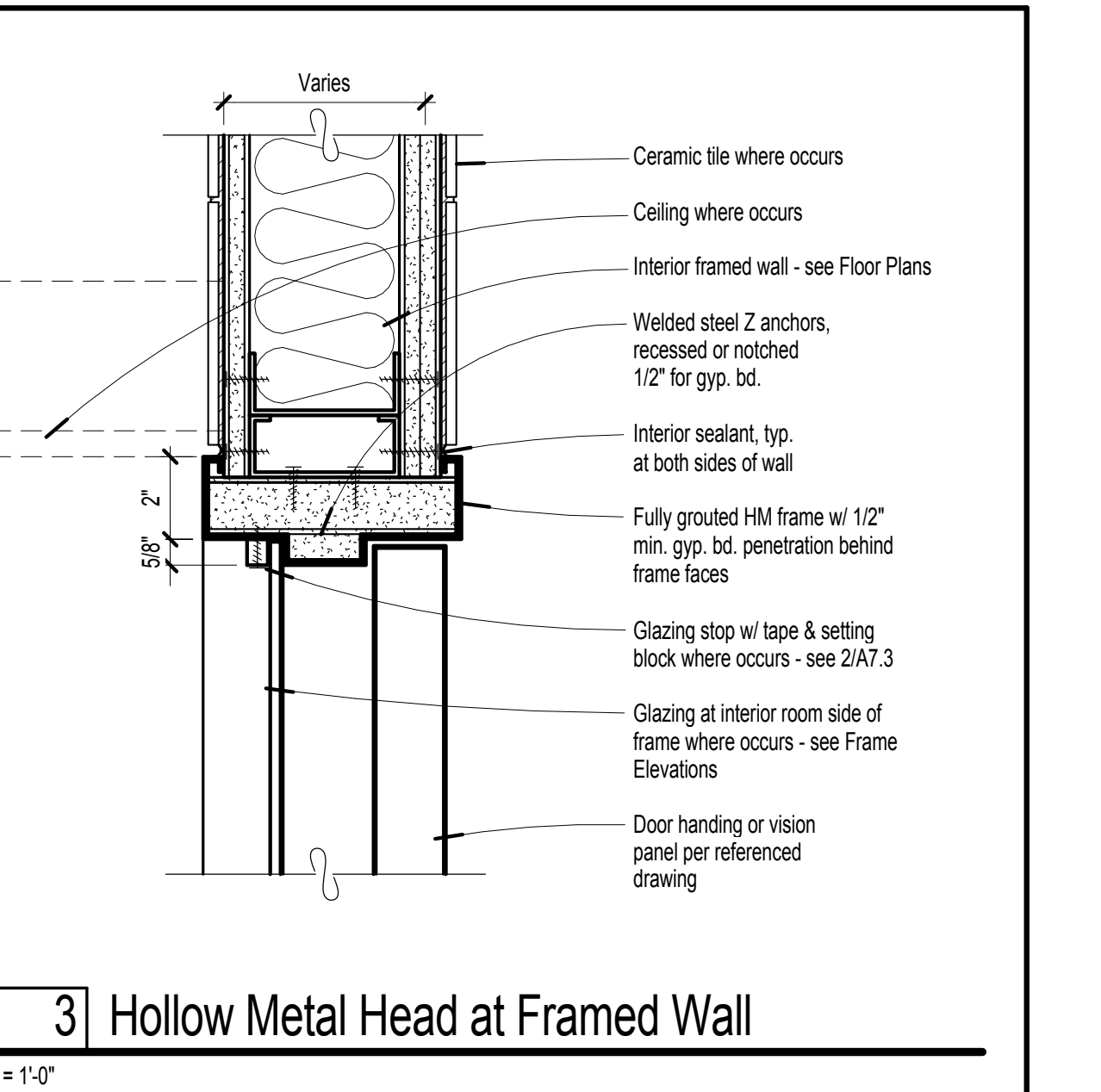

3 Hollow Metal Head at Framed Wall
3" = 1'-0"

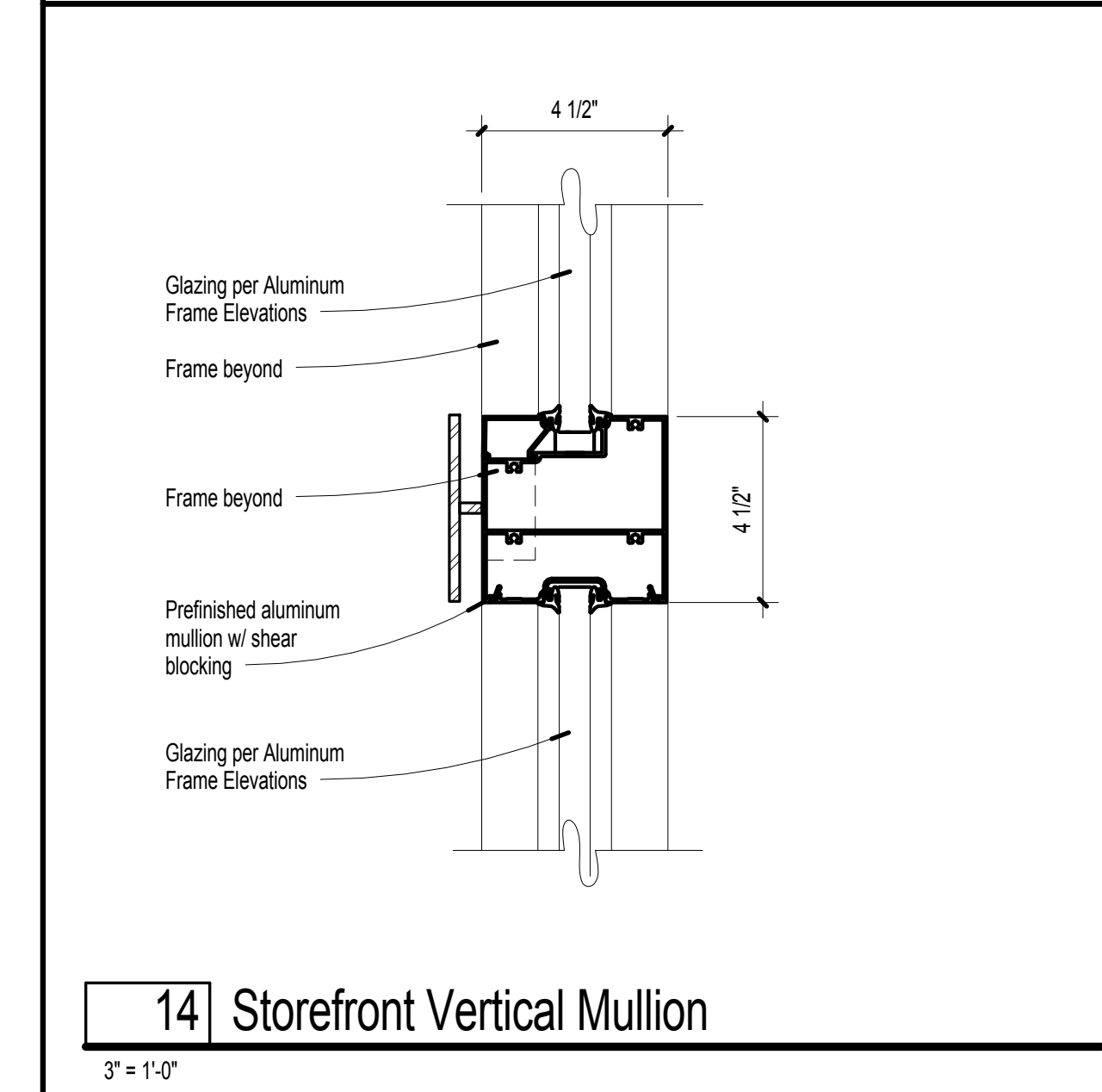

14 Storefront Vertical Mullion
3" = 1'-0"

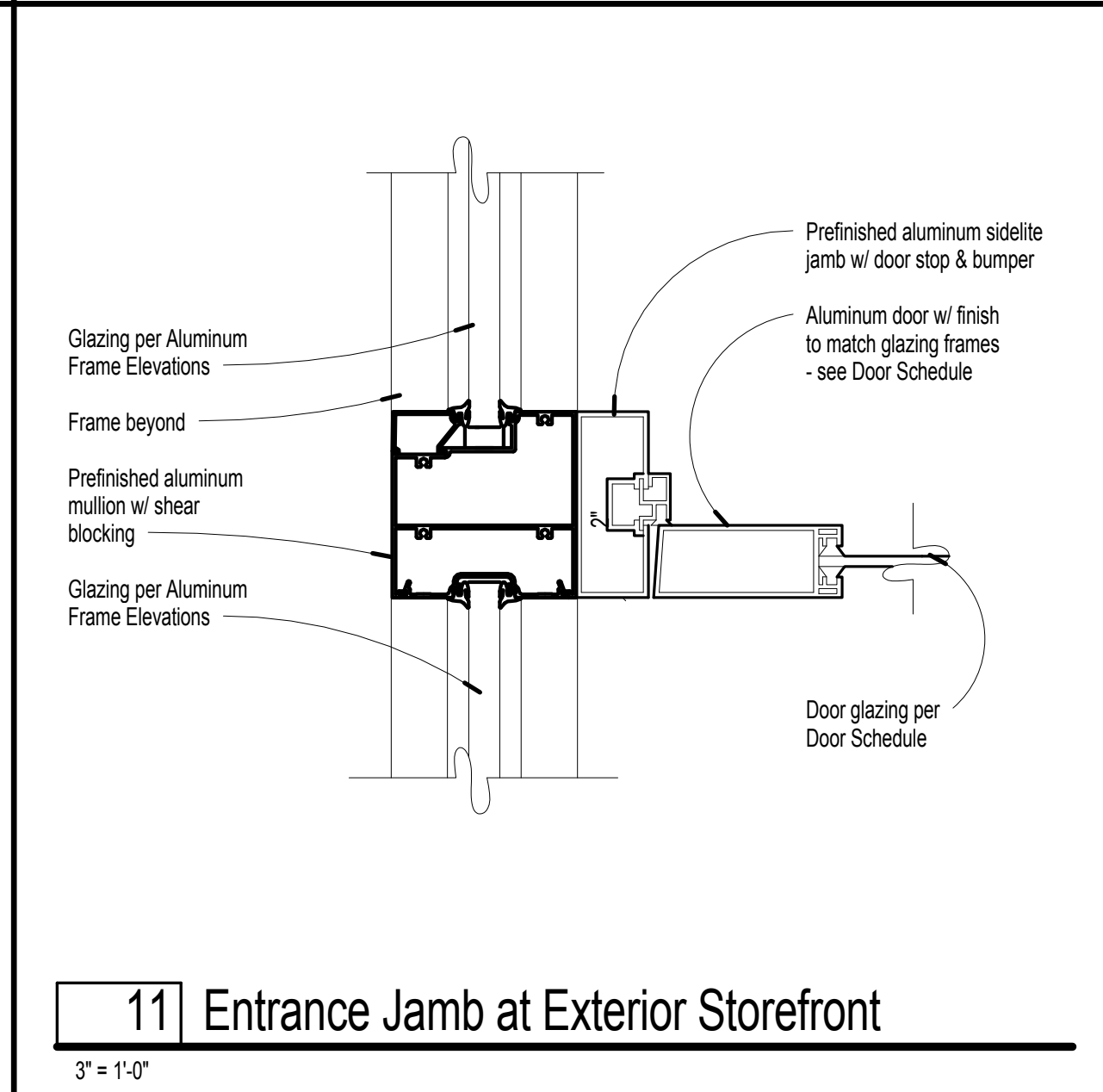

11 Entrance Jamb at Exterior Storefront
3" = 1'-0"

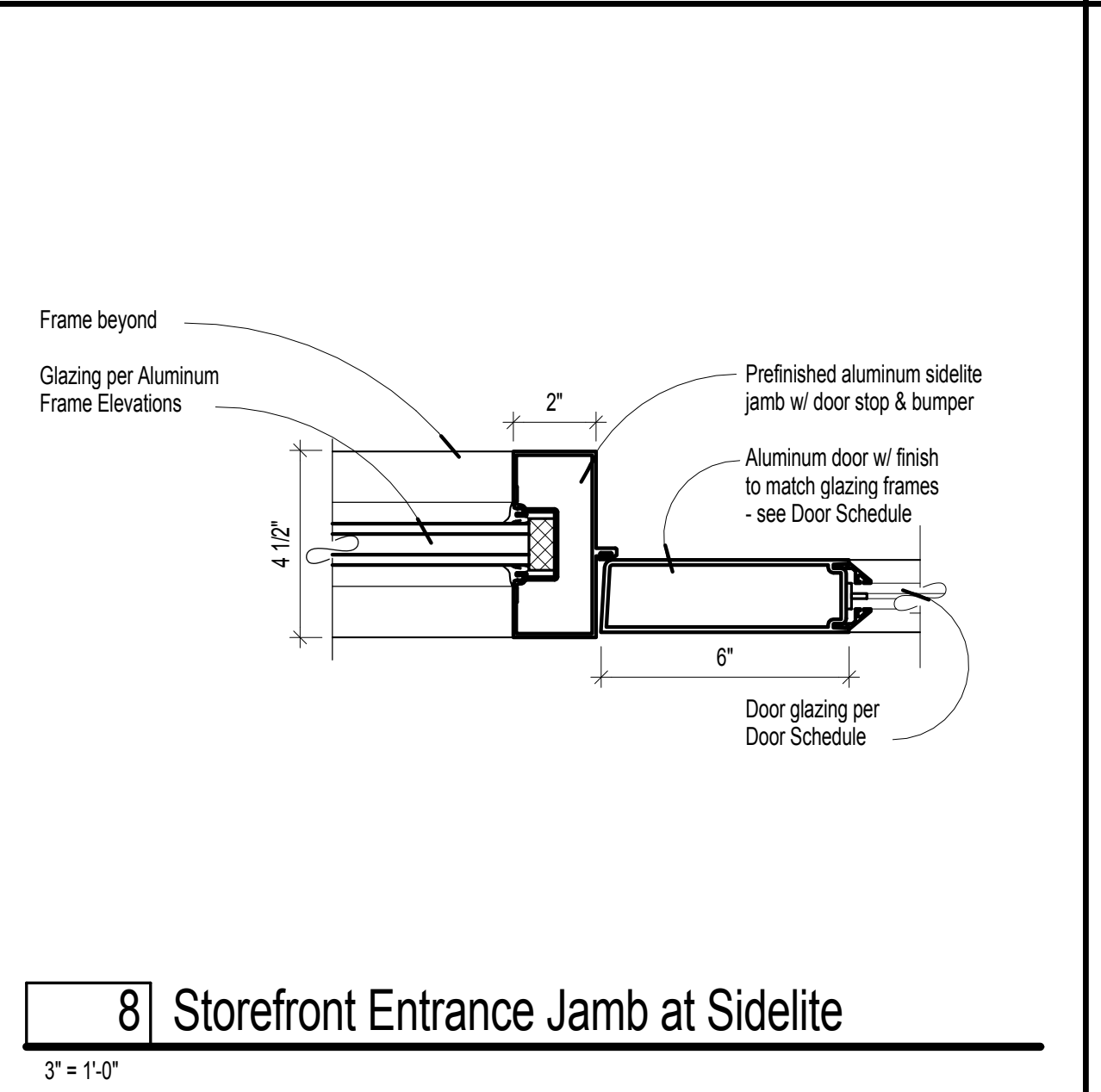

8 Storefront Entrance Jamb at Sidelite
3" = 1'-0"

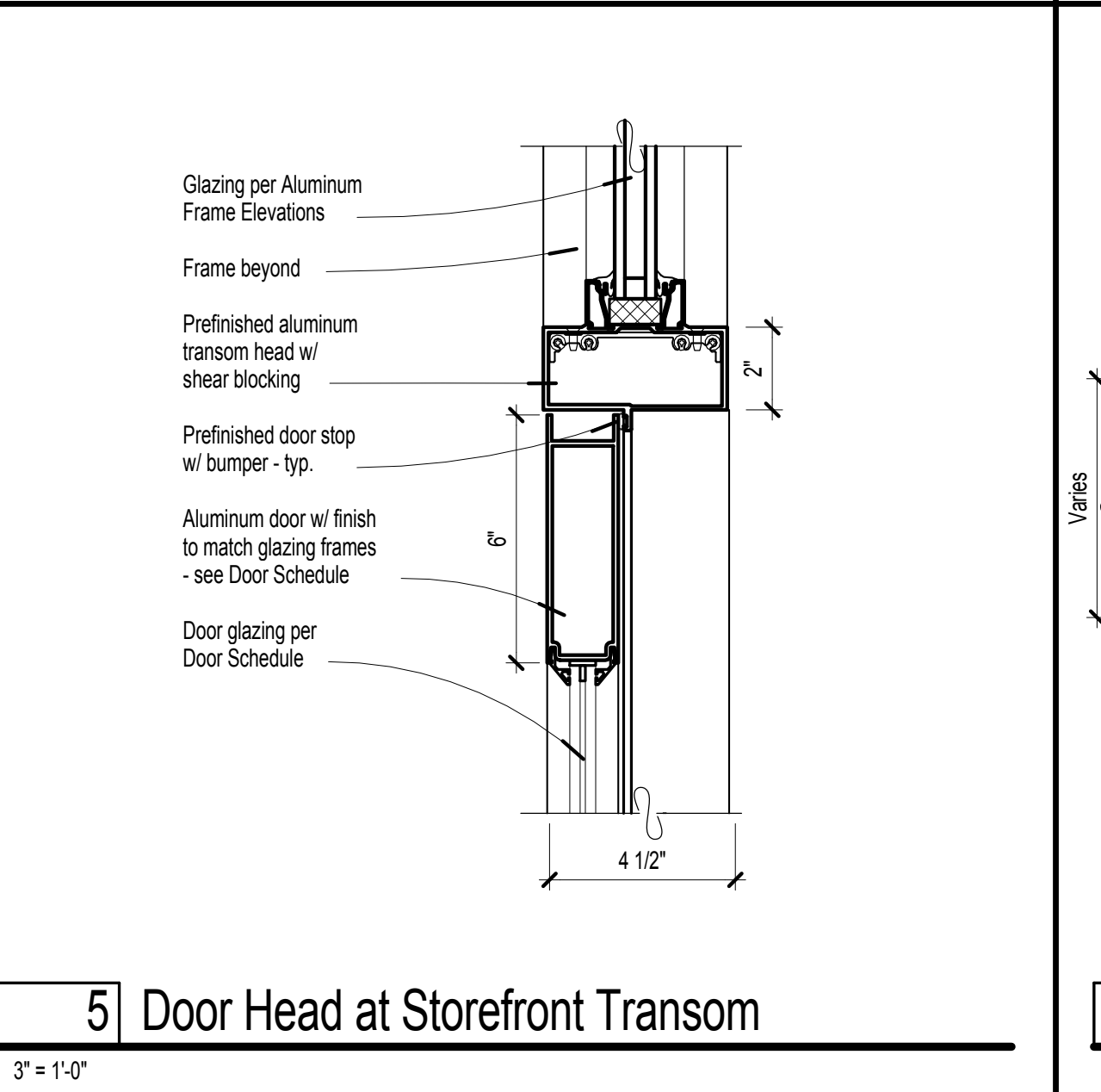

5 Door Head at Storefront Transom
3" = 1'-0"

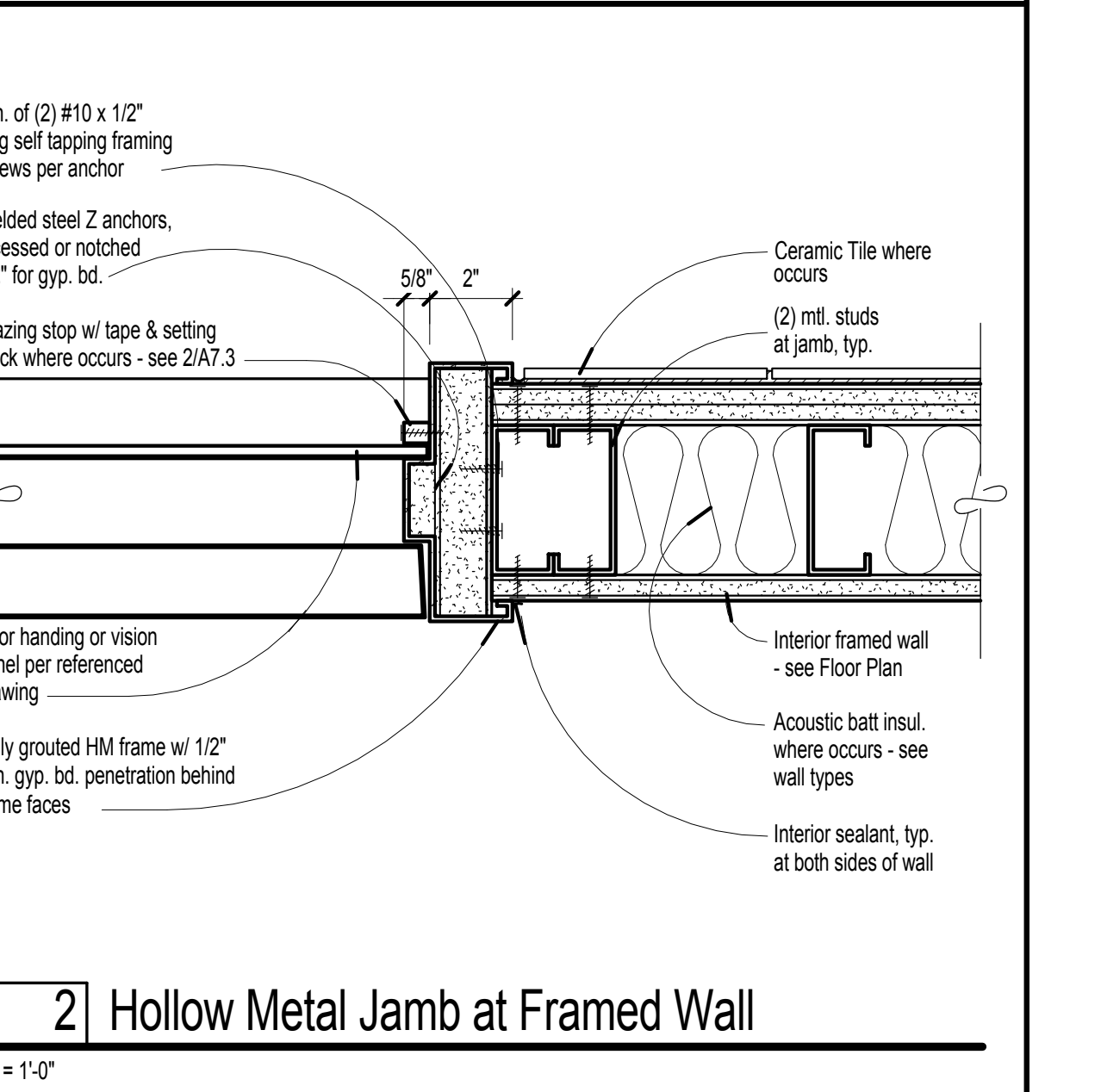

2 Hollow Metal Jamb at Framed Wall
3" = 1'-0"

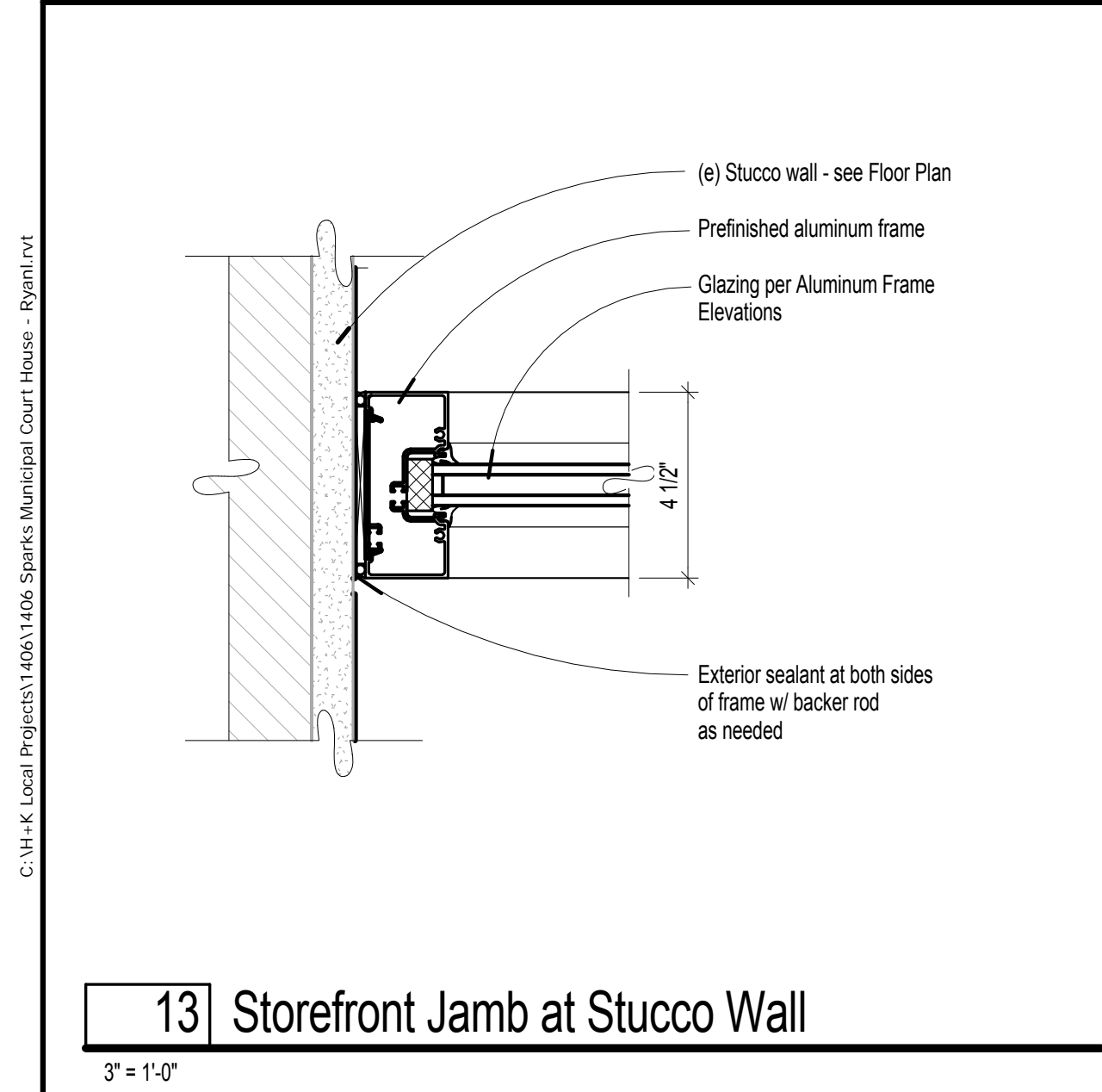

13 Storefront Jamb at Stucco Wall
3" = 1'-0"

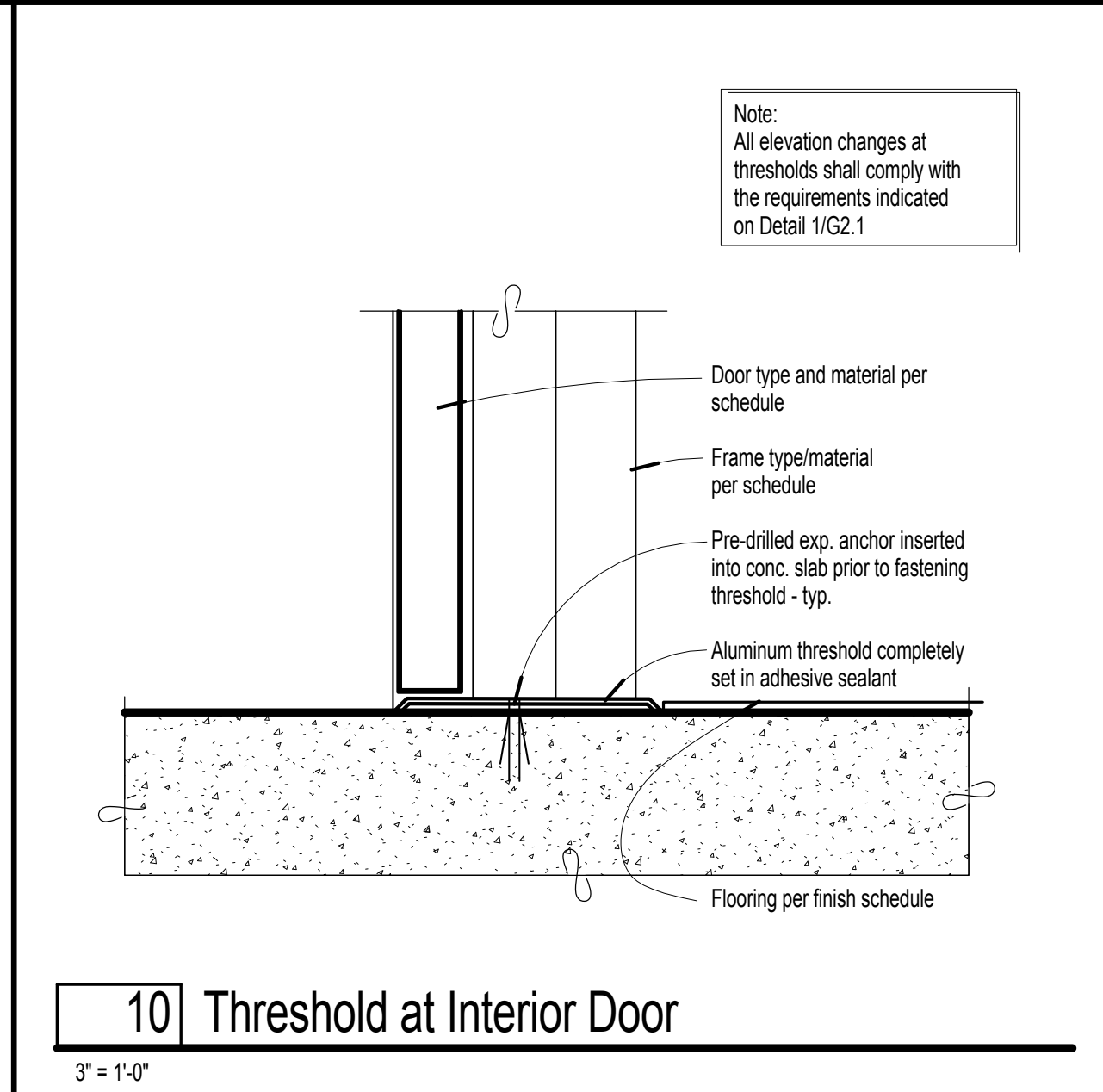

10 Threshold at Interior Door
3" = 1'-0"

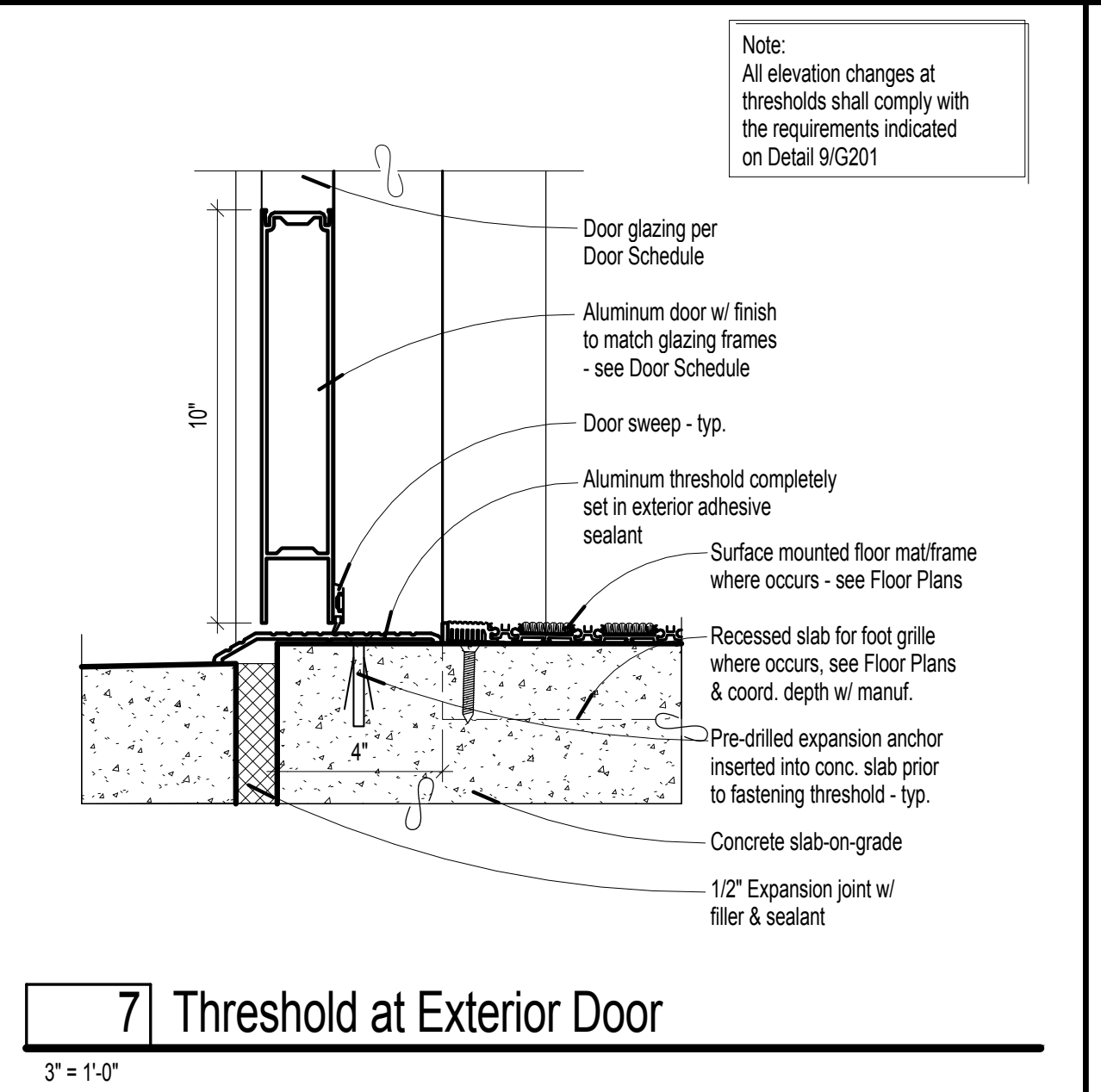

7 Threshold at Exterior Door
3" = 1'-0"

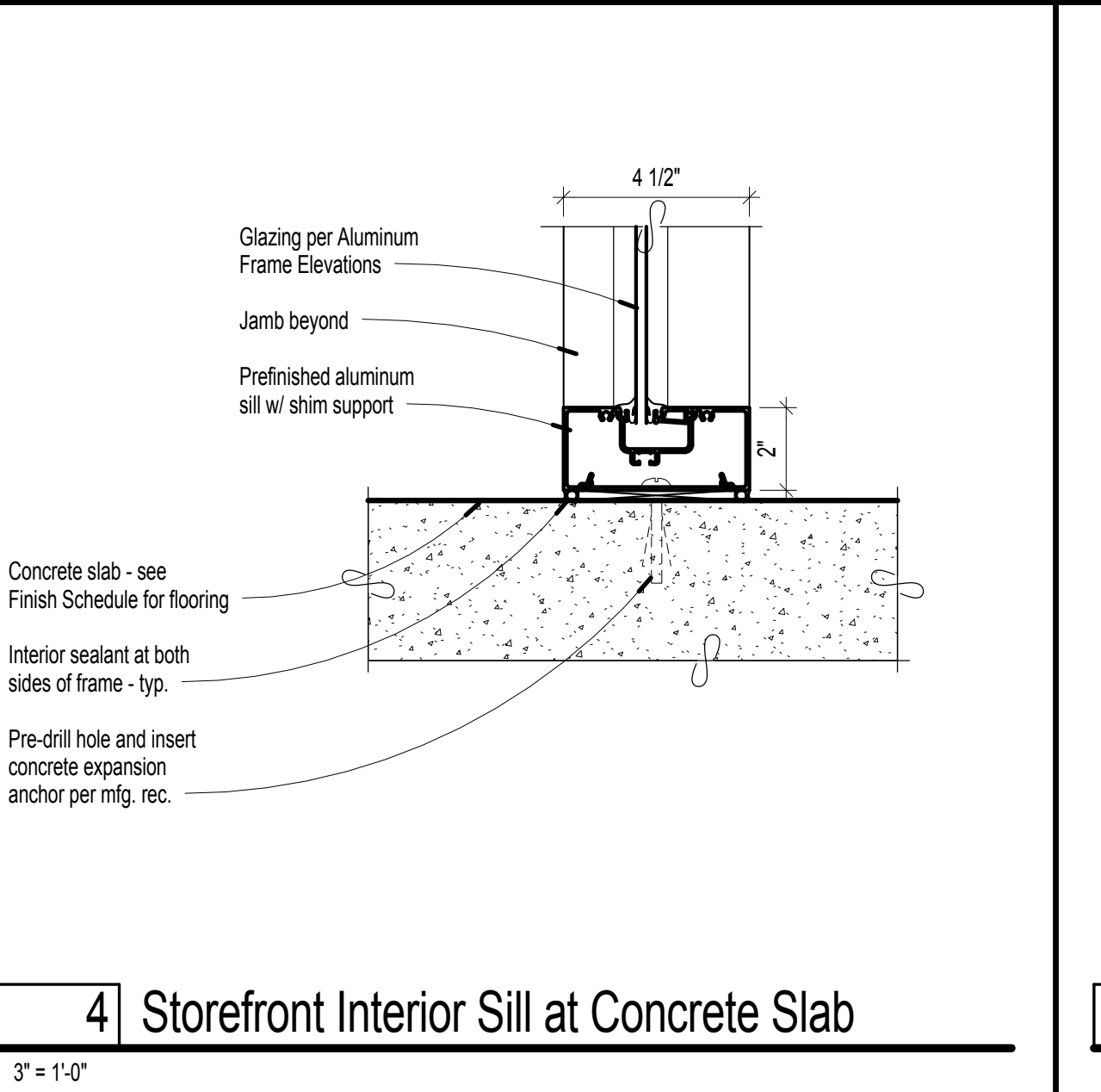

4 Storefront Interior Sill at Concrete Slab
3" = 1'-0"

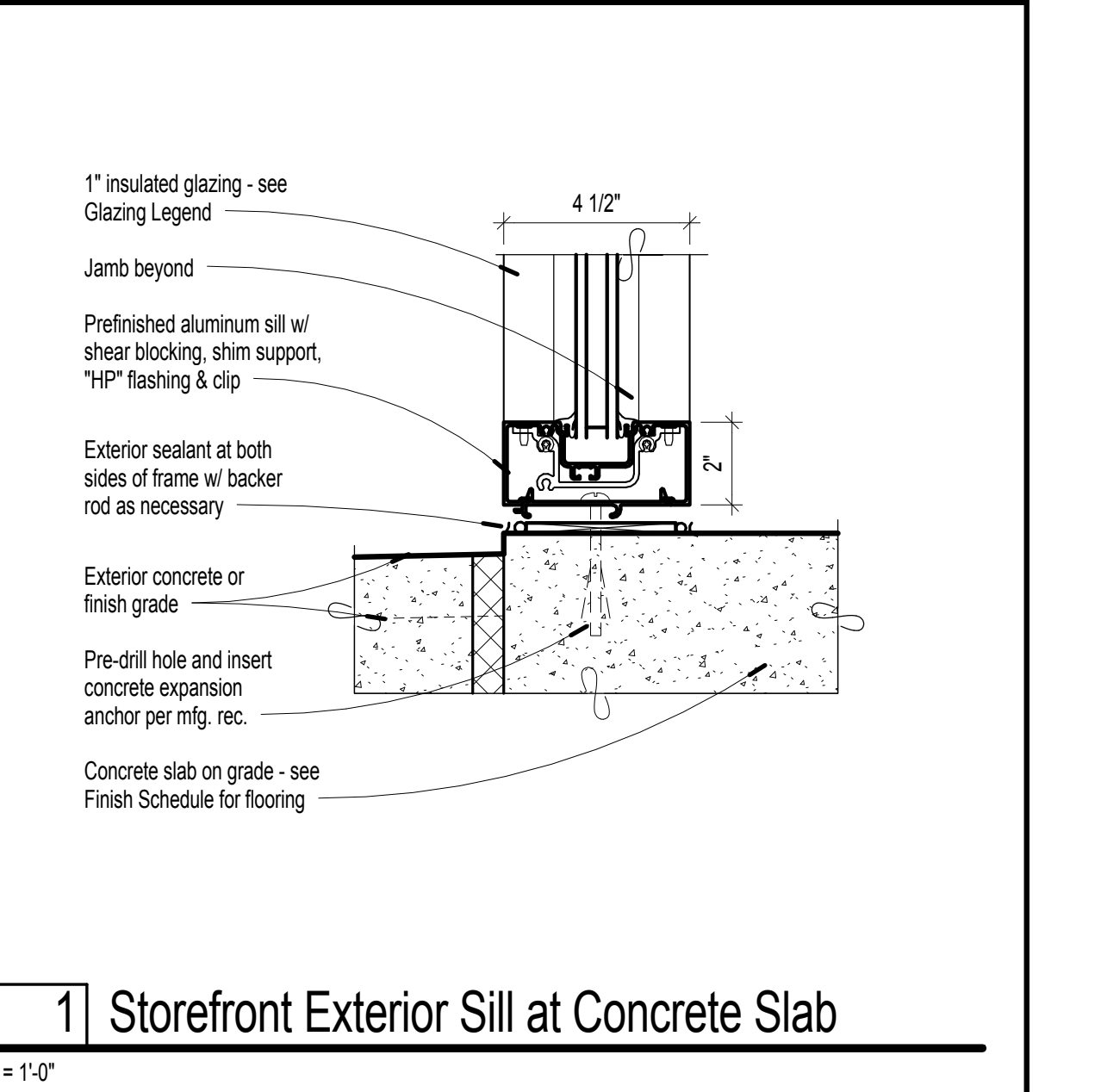

1 Storefront Exterior Sill at Concrete Slab
3" = 1'-0"

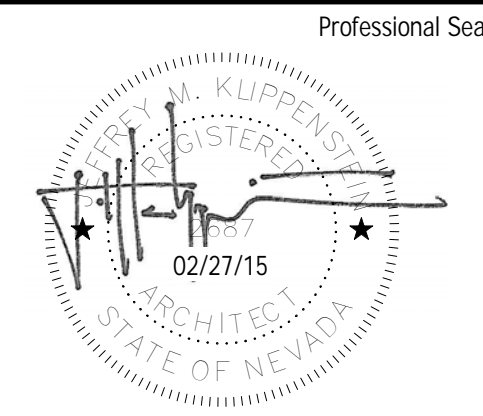

Professional Seal	Date	Revision	Consultant

H+K ARCHITECTS
5485 Reno Corporate Drive, Suite 100
Reno, Nevada 89511-2262
P 775+332+6640
F 775+332+6642
hkarchitects.com

**Sparks Municipal Court
Restroom, Office, and Lobby Renovation**

1450 C Street
Sparks, Nevada 89431

Door and Storefront
Details

February 26, 2015
H+K Project No: 1406

A702

Toilet Accessories Schedule				
Mark	Description	Model	Manufacturer	Comments
A	Soap Dispenser	B-4112	Bobrick	
B	Toilet Tissue Dispenser	B-4288	Bobrick	
C	Semi-Recessed Convertible Paper Towel Dispenser And Waste Receptacle	B-3942 ClassicSeries	Bobrick Washroom Equipment, Inc.	
D	Rear Horizontal Grab Bar (36")	B-6806 x 36	Bobrick	
E	Side Horizontal Grab Bar (42")	B-6806 x 42	Bobrick	
F	Side Vertical Grab Bar	B-6806 x 18	Bobrick	
G	Recessed Napkin/Tampon Vendor	B-37063	Bobrick Washroom Equipment, Inc.	
H	Toilet Seat Cover Dispenser	B-4221	Bobrick	48" Top of unit
J	Mirror			
K	Baby Changing Station	KB-200-0155 Stainless steel	Koala Bear Care	40"W x 56"H Mirror

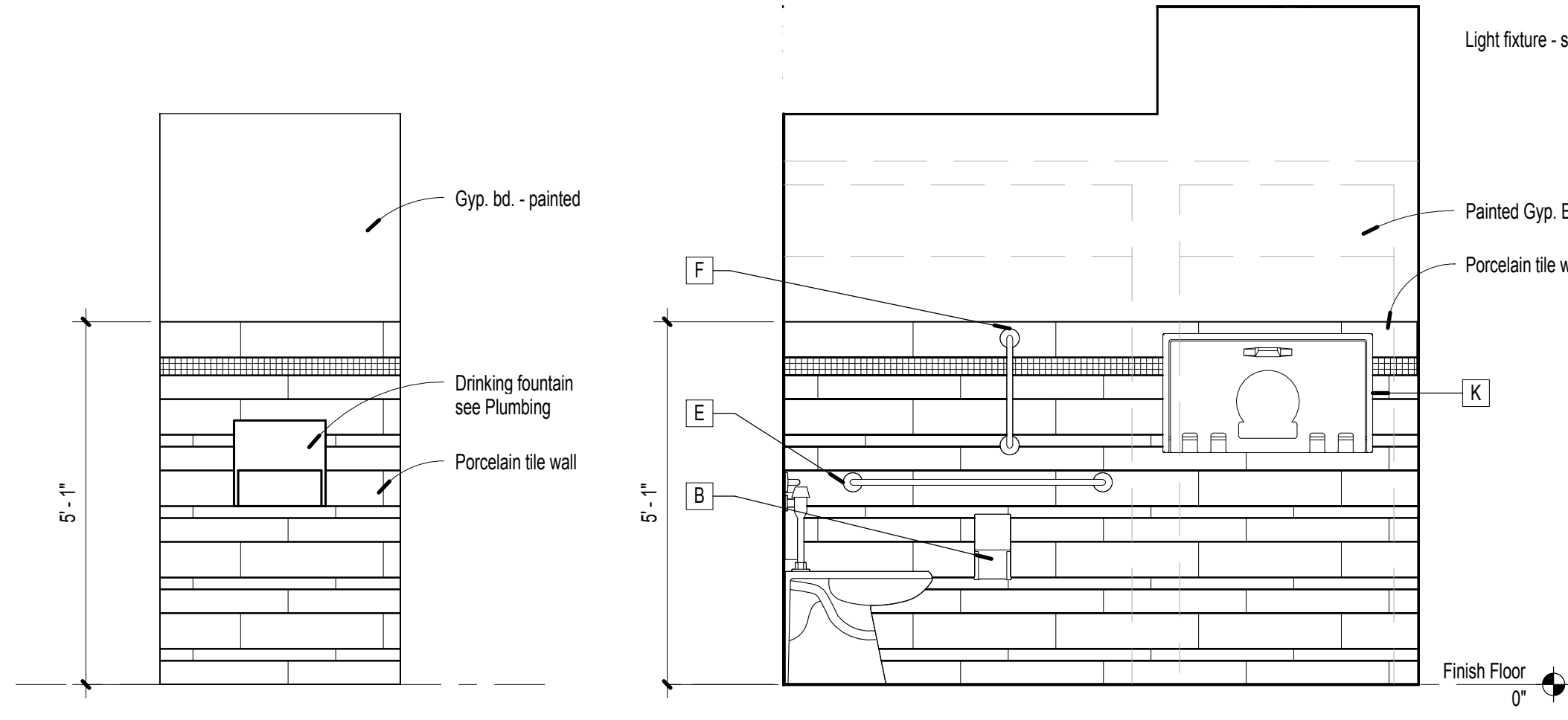

10 Drinking Interior Foundation Elevation
1/2" = 1'-0"

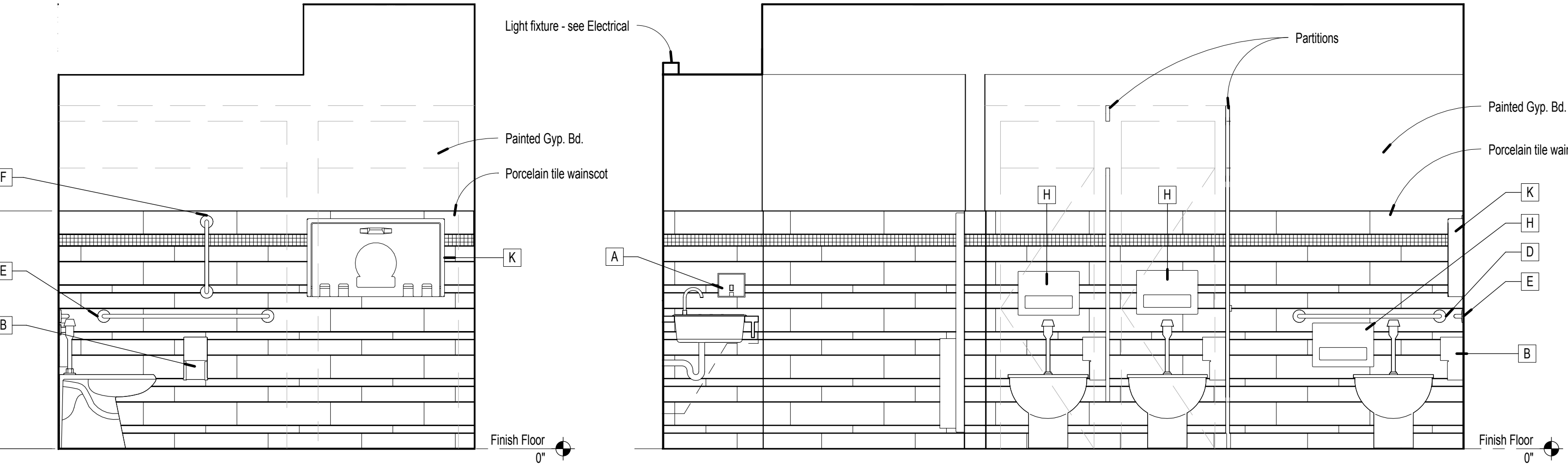

8 Women 102 - East
1/2" = 1'-0"

9 Women 102 - South
1/2" = 1'-0"

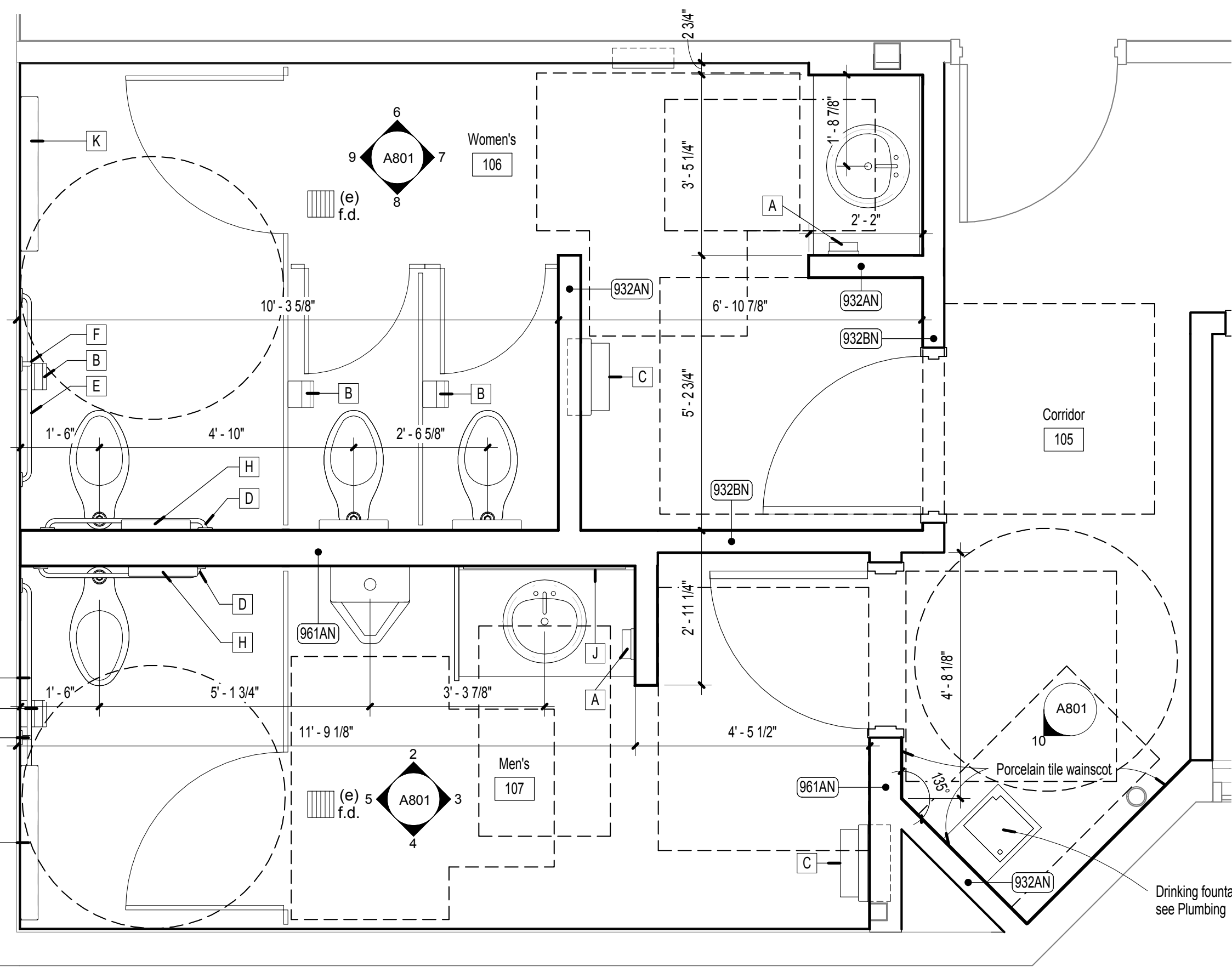

1 Enlarged Restroom Floor Plan
1/2" = 1'-0"

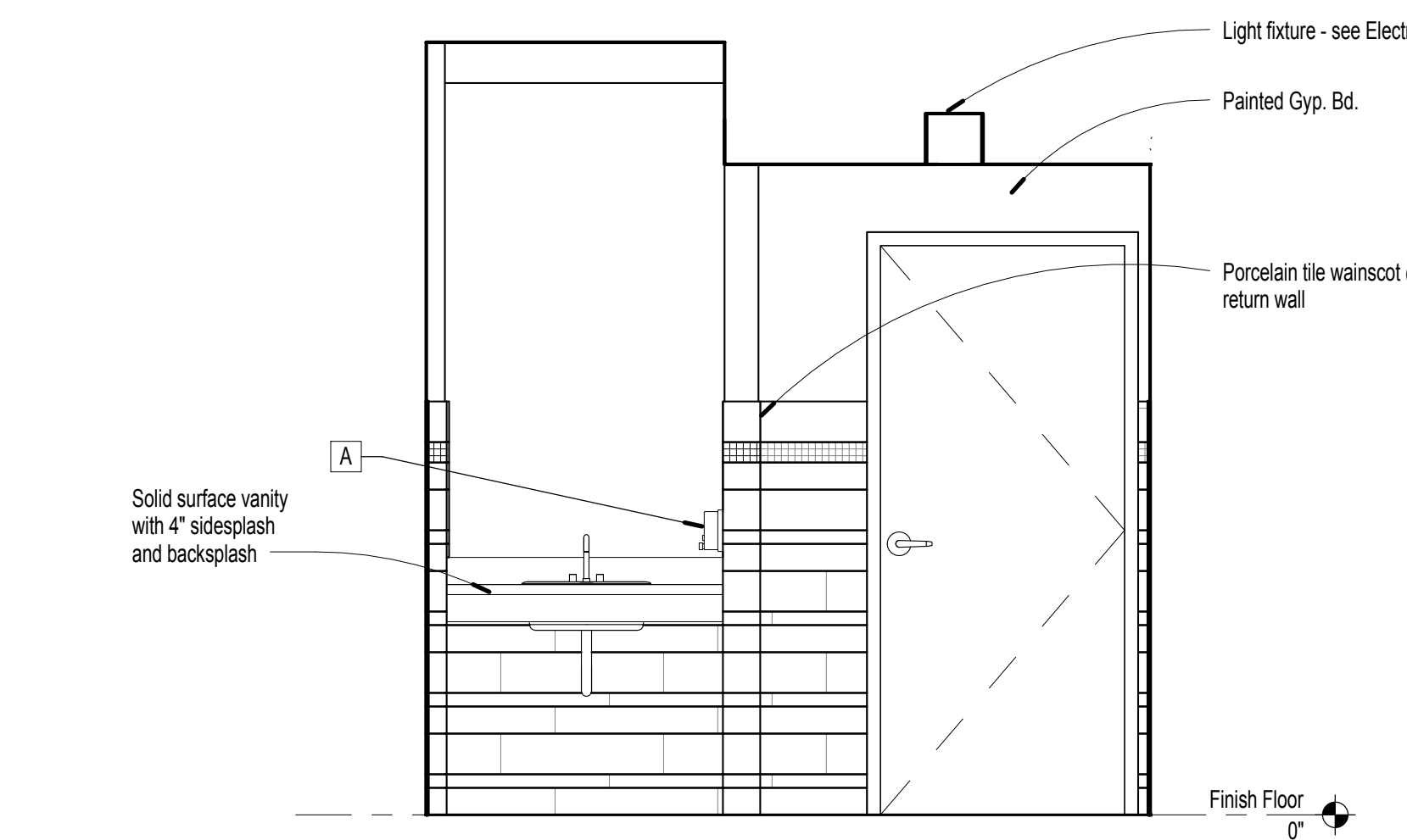

7 Women 102 - North
1/2" = 1'-0"

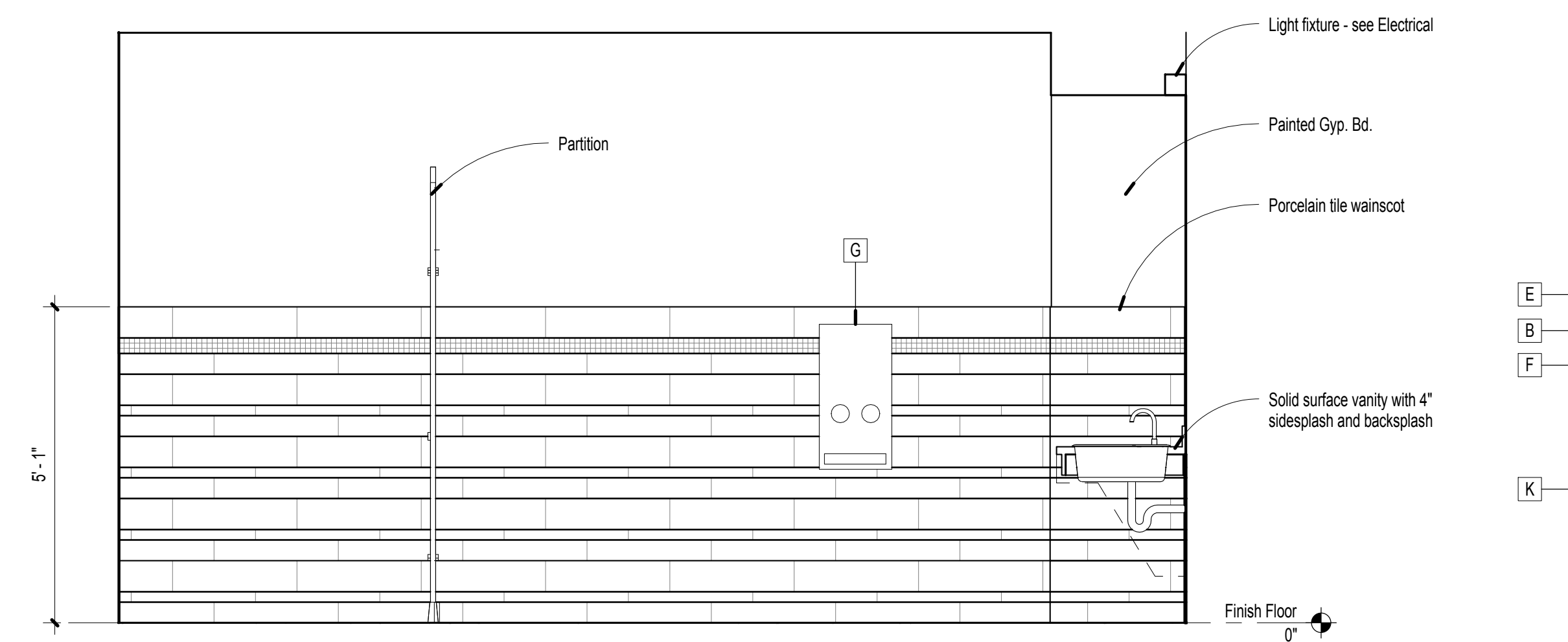

6 Women 102 - West
1/2" = 1'-0"

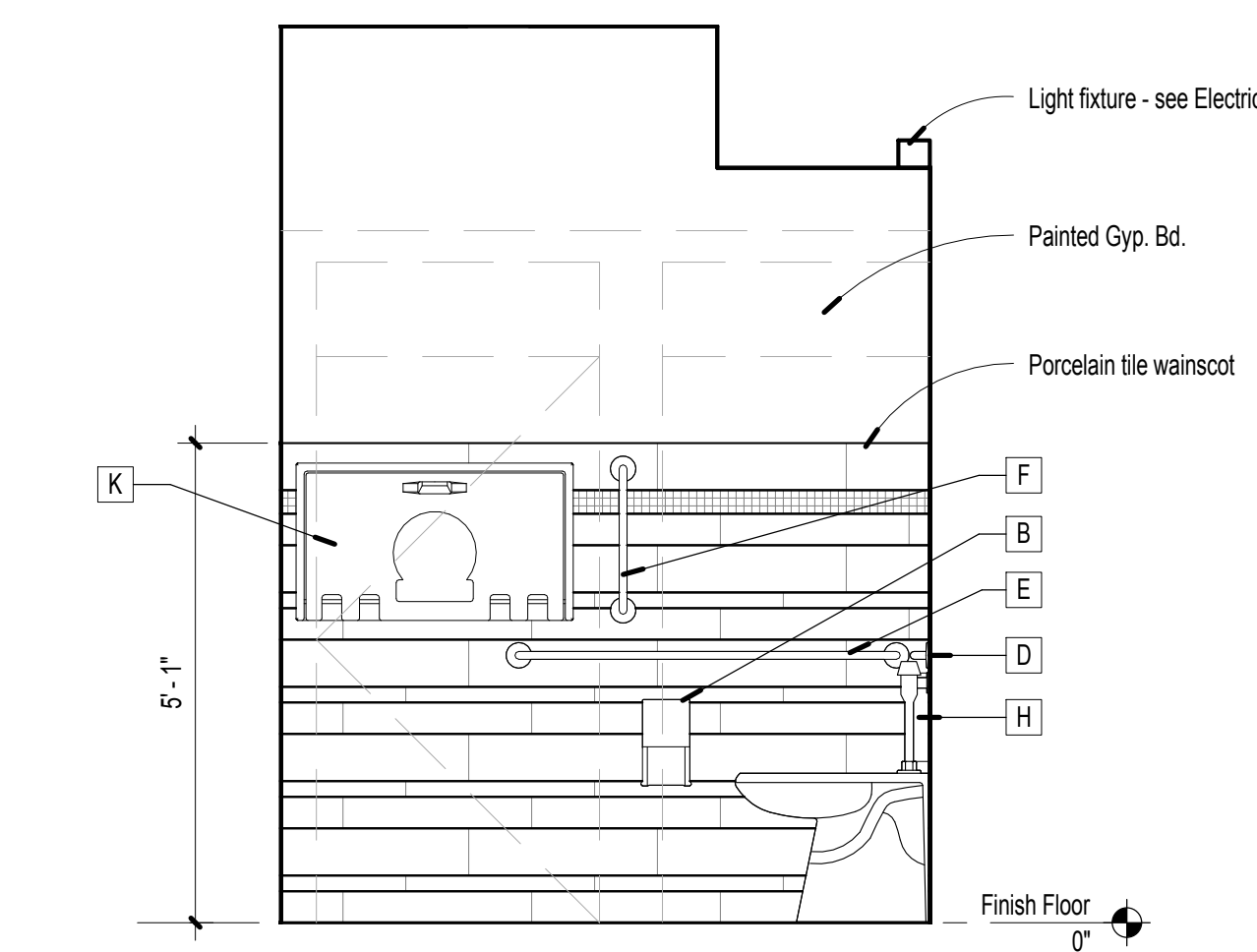

5 Men 101 - South
1/2" = 1'-0"

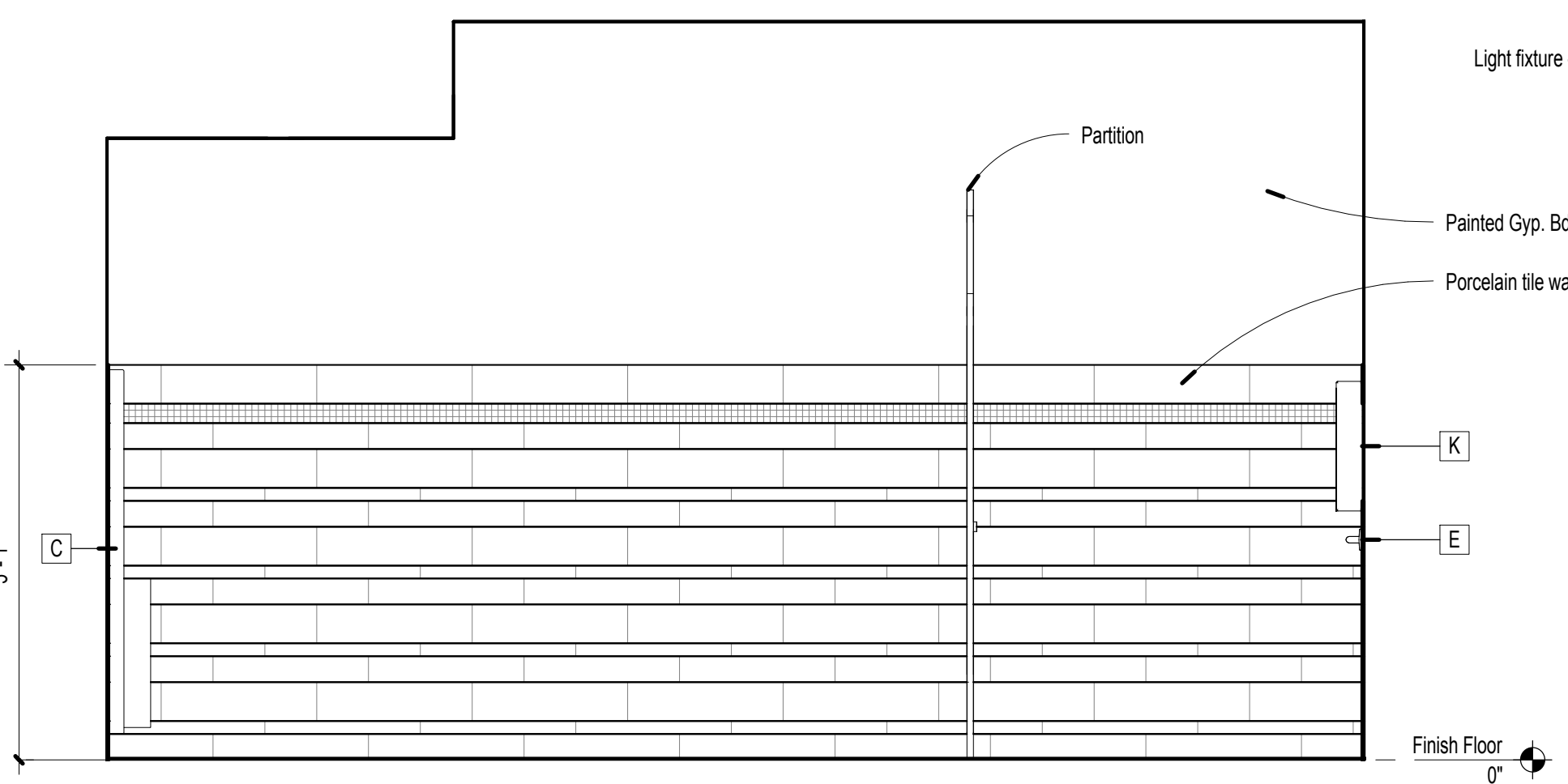

4 Men 101 - East
1/2" = 1'-0"

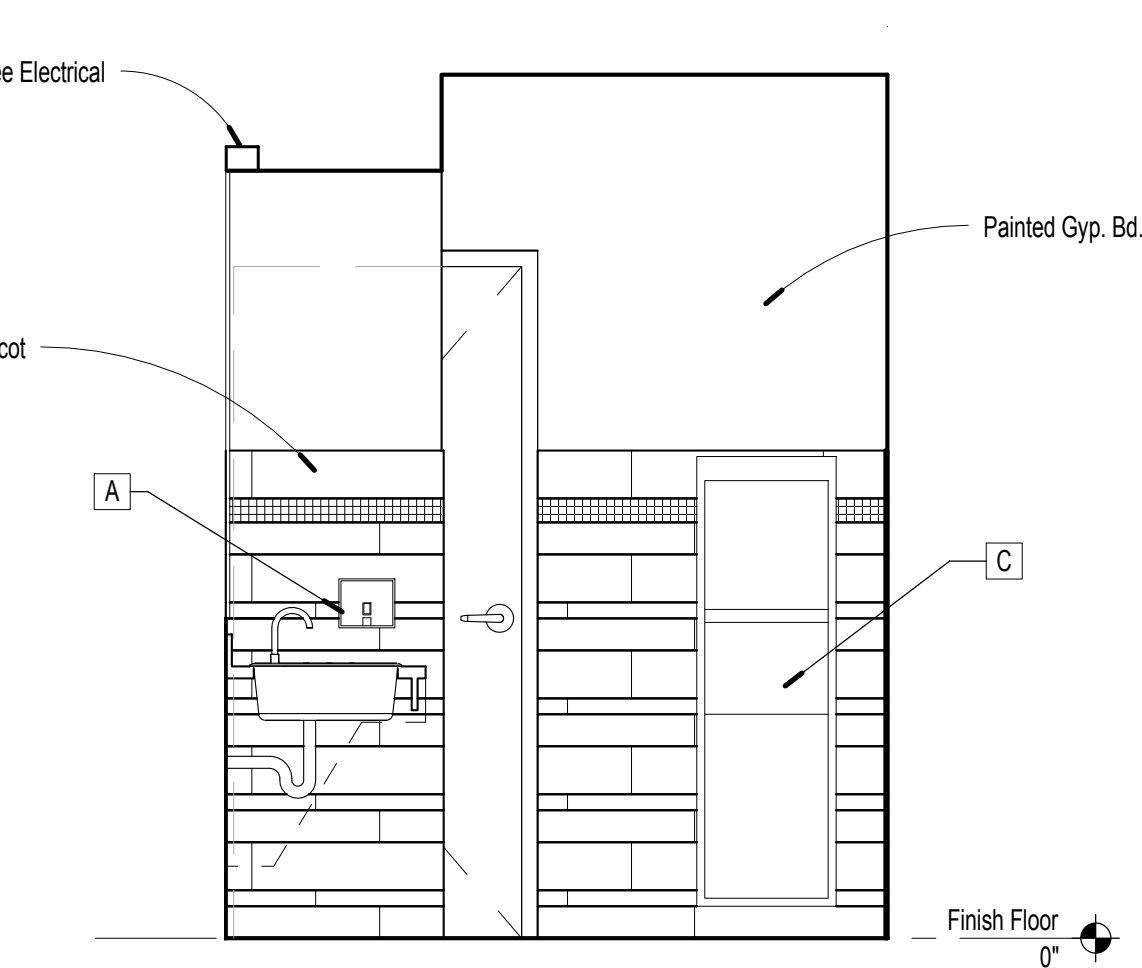

3 Men 101 - North
1/2" = 1'-0"

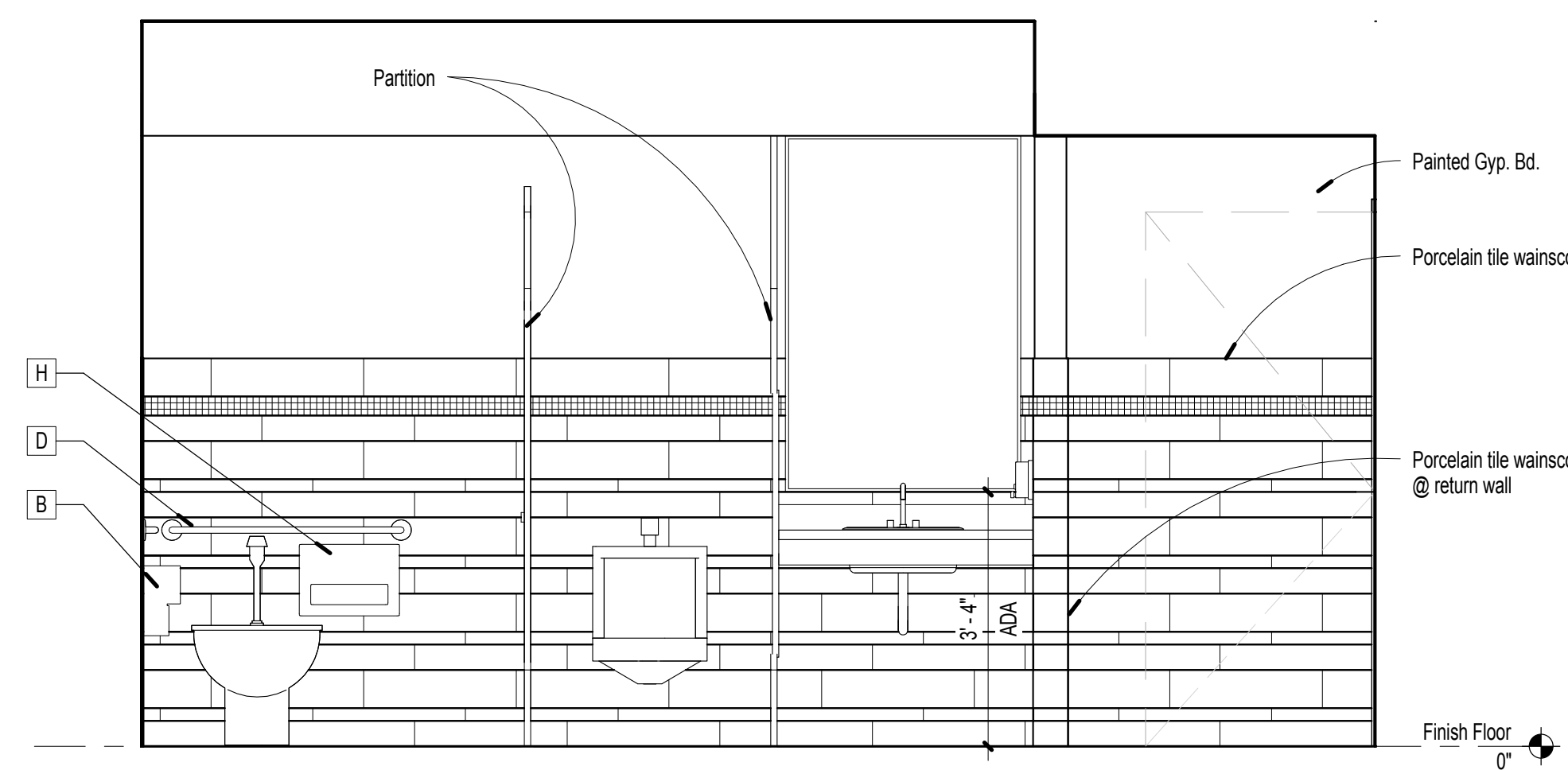

2 Men 101 - West
1/2" = 1'-0"

C:\H+K Local Projects\1406\1406 Sparks Municipal Court House - Ryan.rvt

2/26/2015 3:07:03 PM

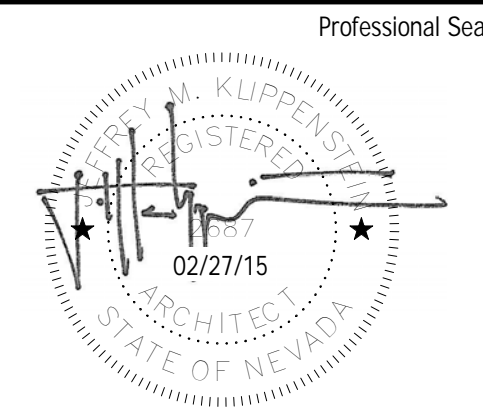

Professional Seal	Date	Revision

Consultant
H+K ARCHITECTS
 5485 Reno Corporate Drive, Suite 100
 Reno, Nevada 89511-2262
 P 775+332+6640
 F 775+332+6642
 hkarchitects.com

**Sparks Municipal Court
 Restroom, Office, and Lobby Renovation**
 1450 C Street
 Sparks, Nevada 89431

Enlarged Restroom Plan,
 Interior Restroom
 Elevations and
 Accessorie Schedule
 February 26, 2015
 H+K Project No: 1406



A801

© Copyright H + K Architects

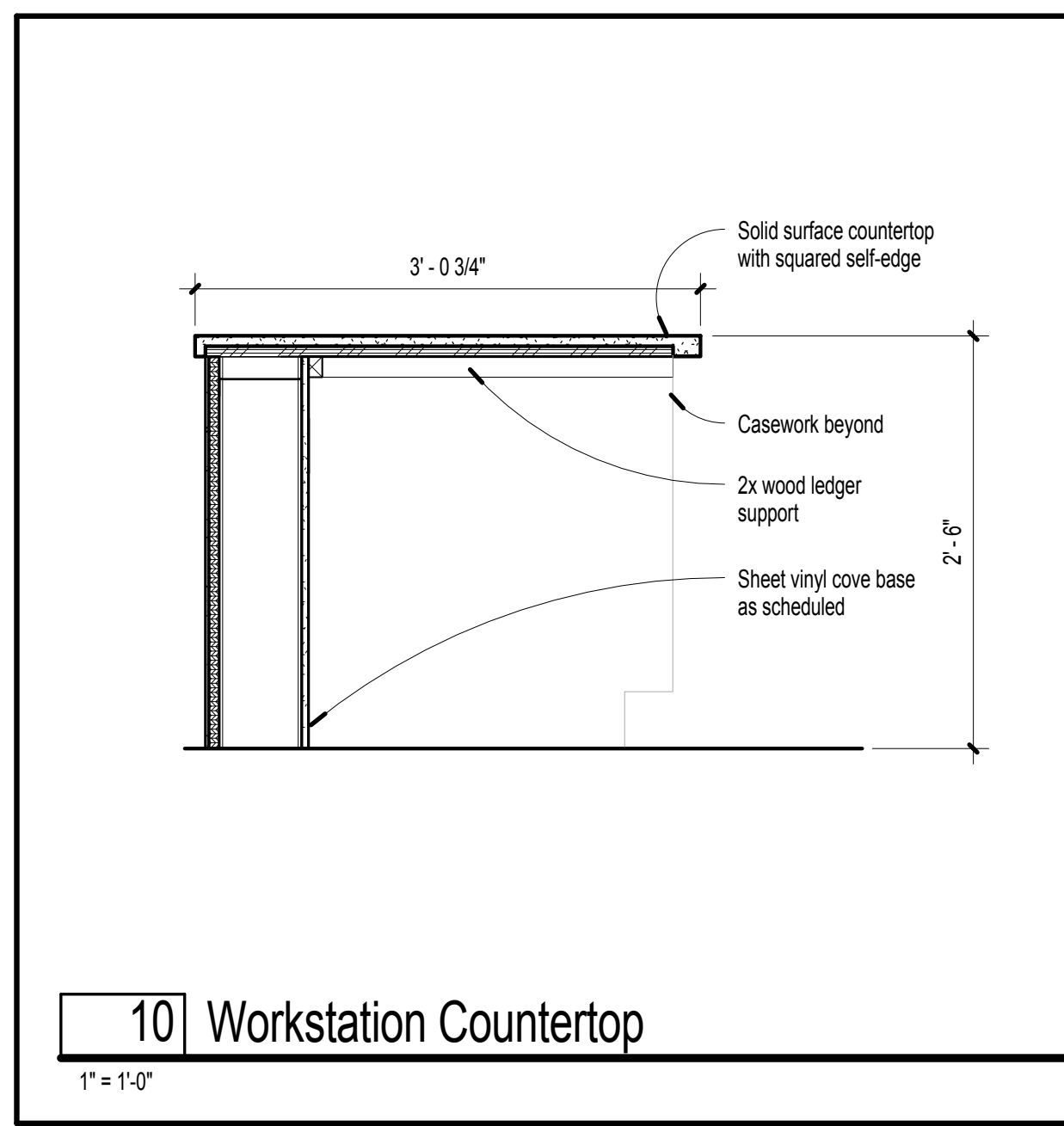

10 Workstation Countertop

1" = 1'-0"

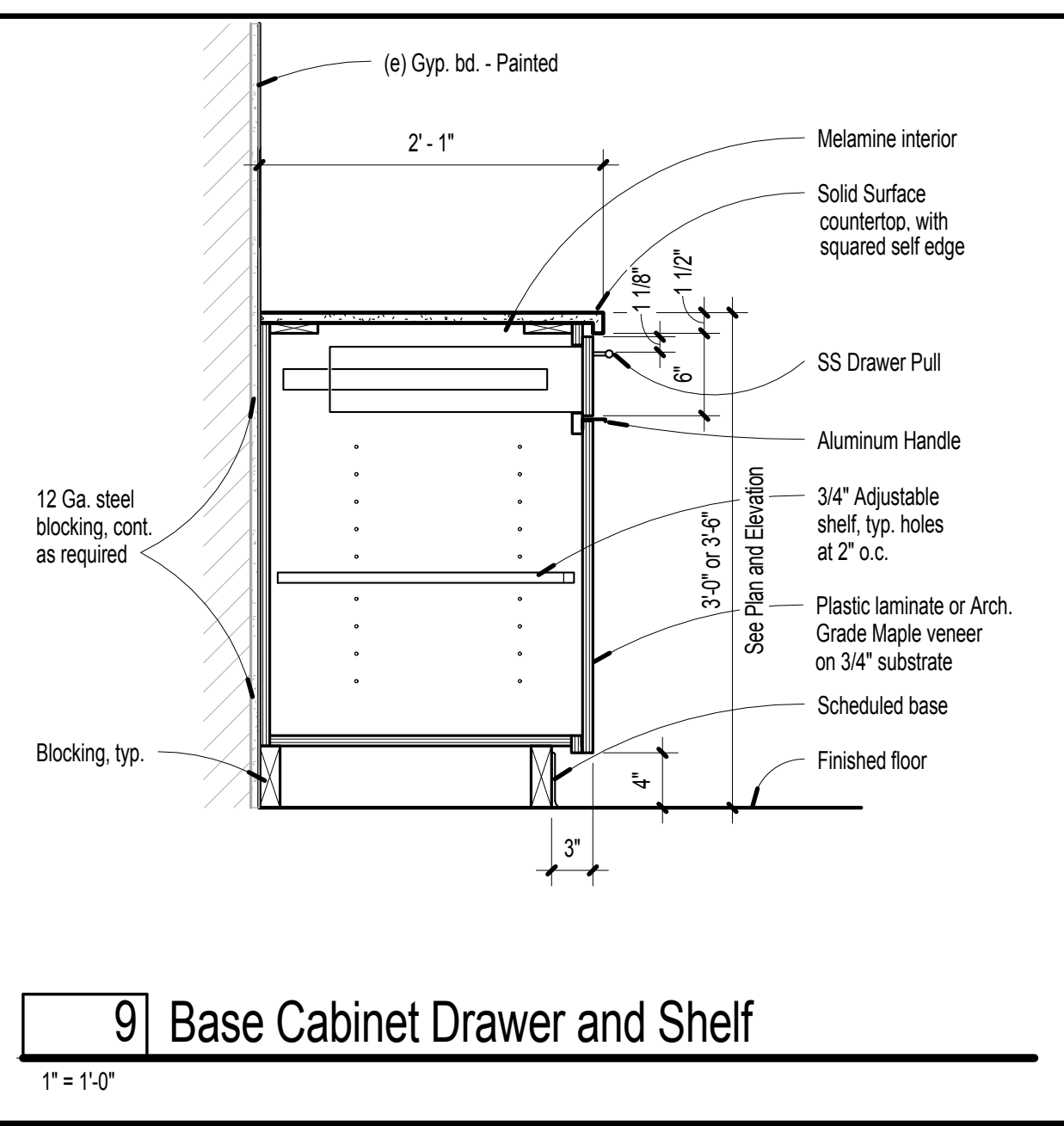

9 Base Cabinet Drawer and Shelf

1" = 1'-0"

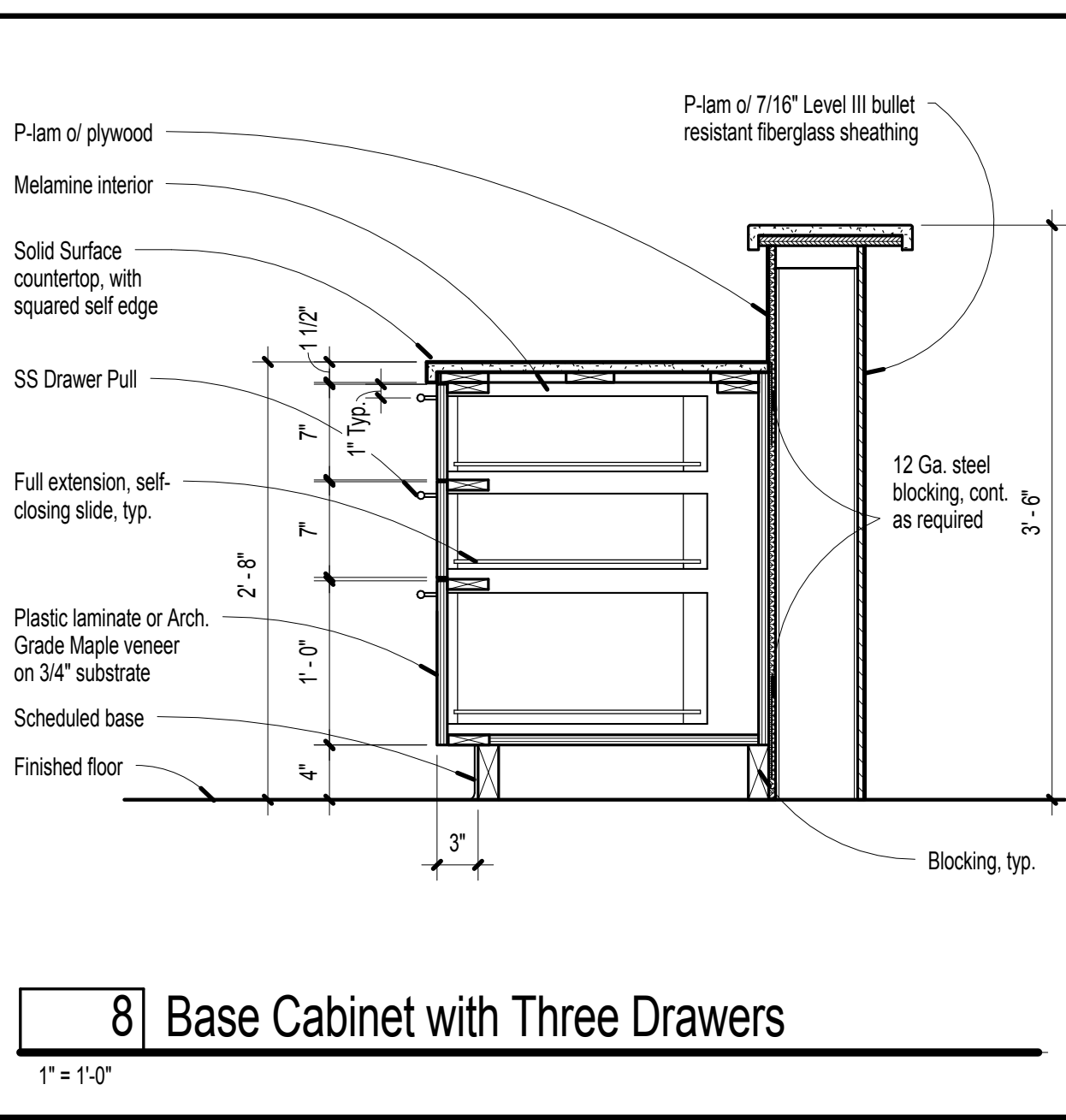

8 Base Cabinet with Three Drawers

1" = 1'-0"

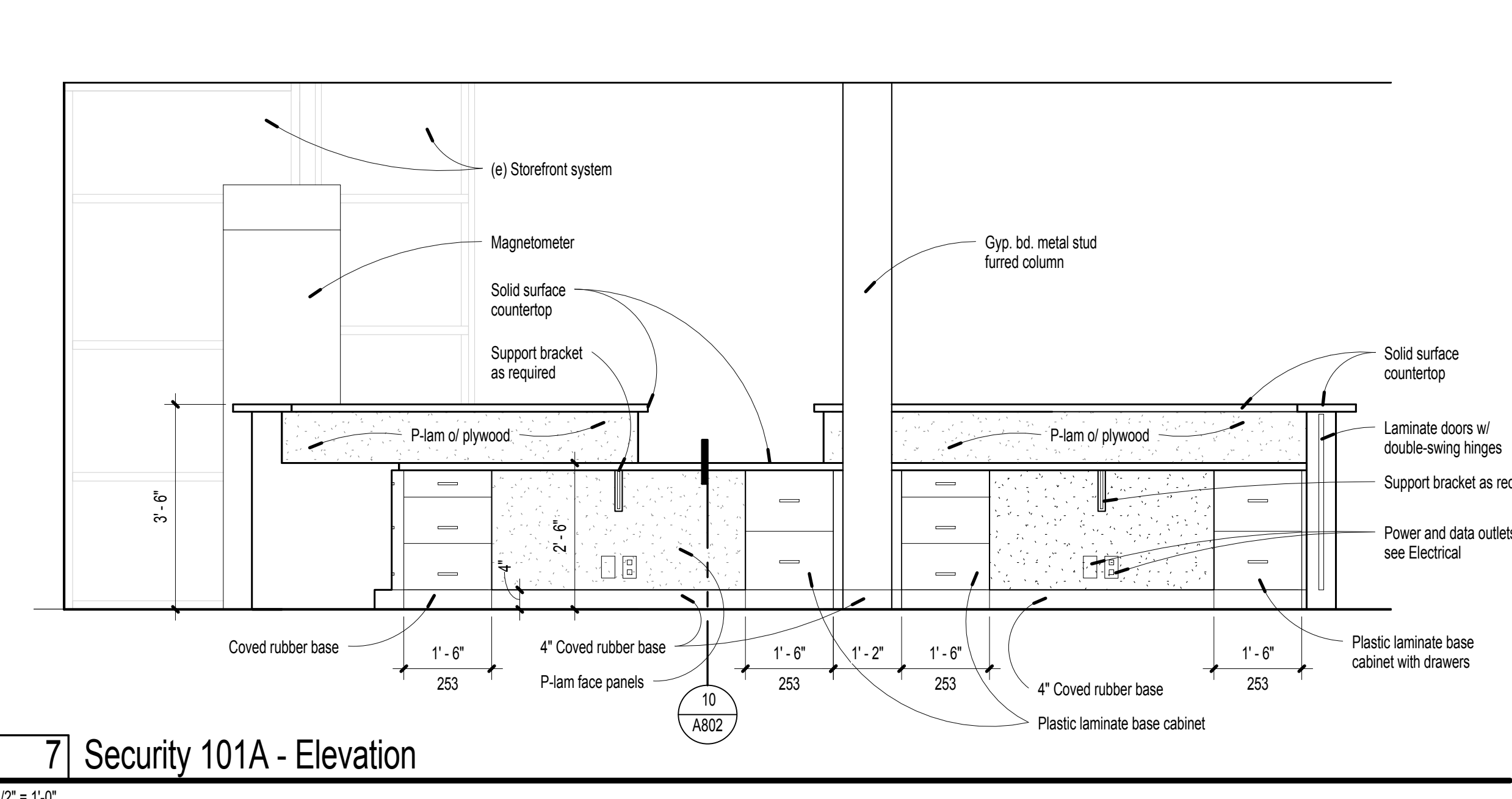

7 Security 101A - Elevation

1/2" = 1'-0"

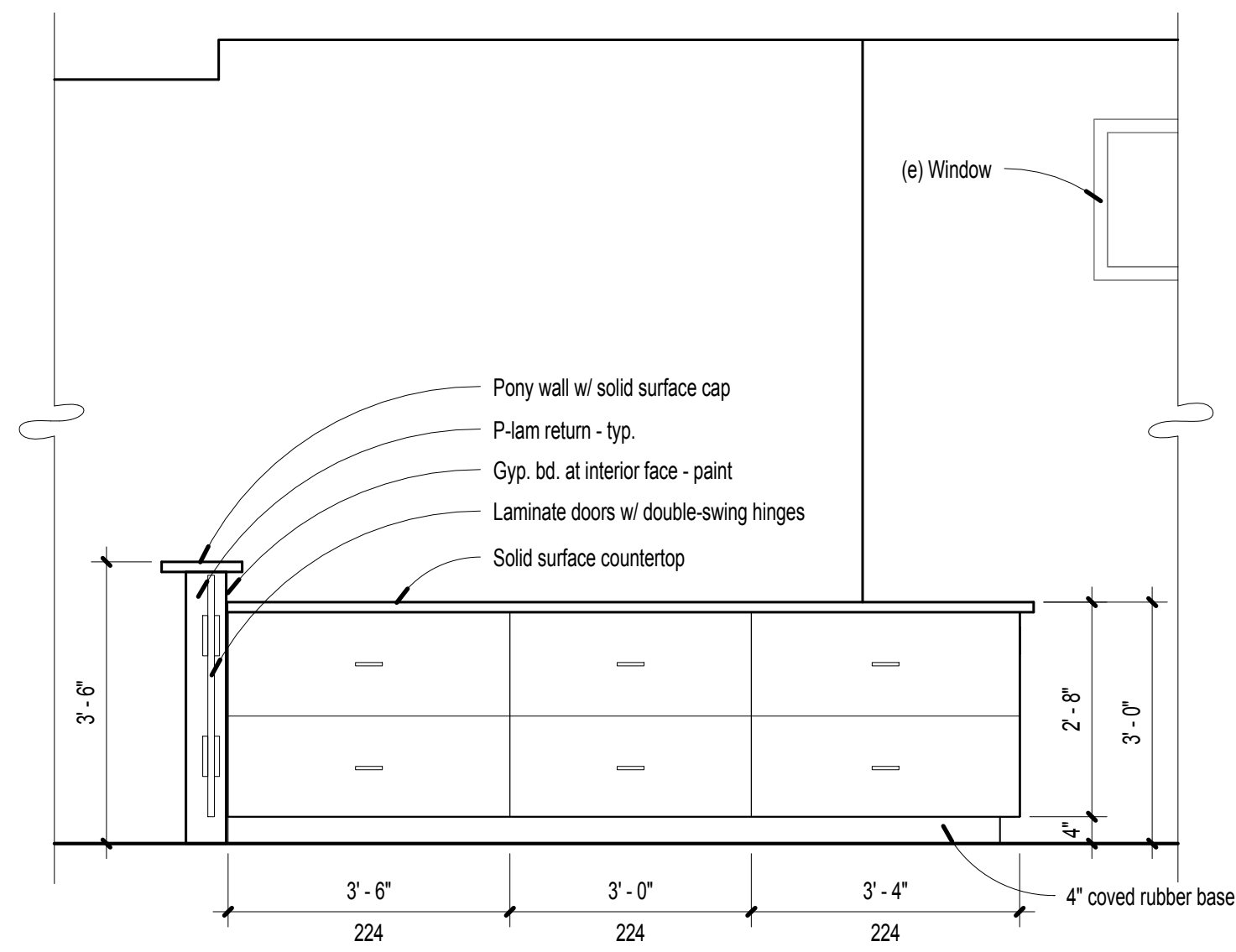

6 Security 101A - Elevation

1/2" = 1'-0"

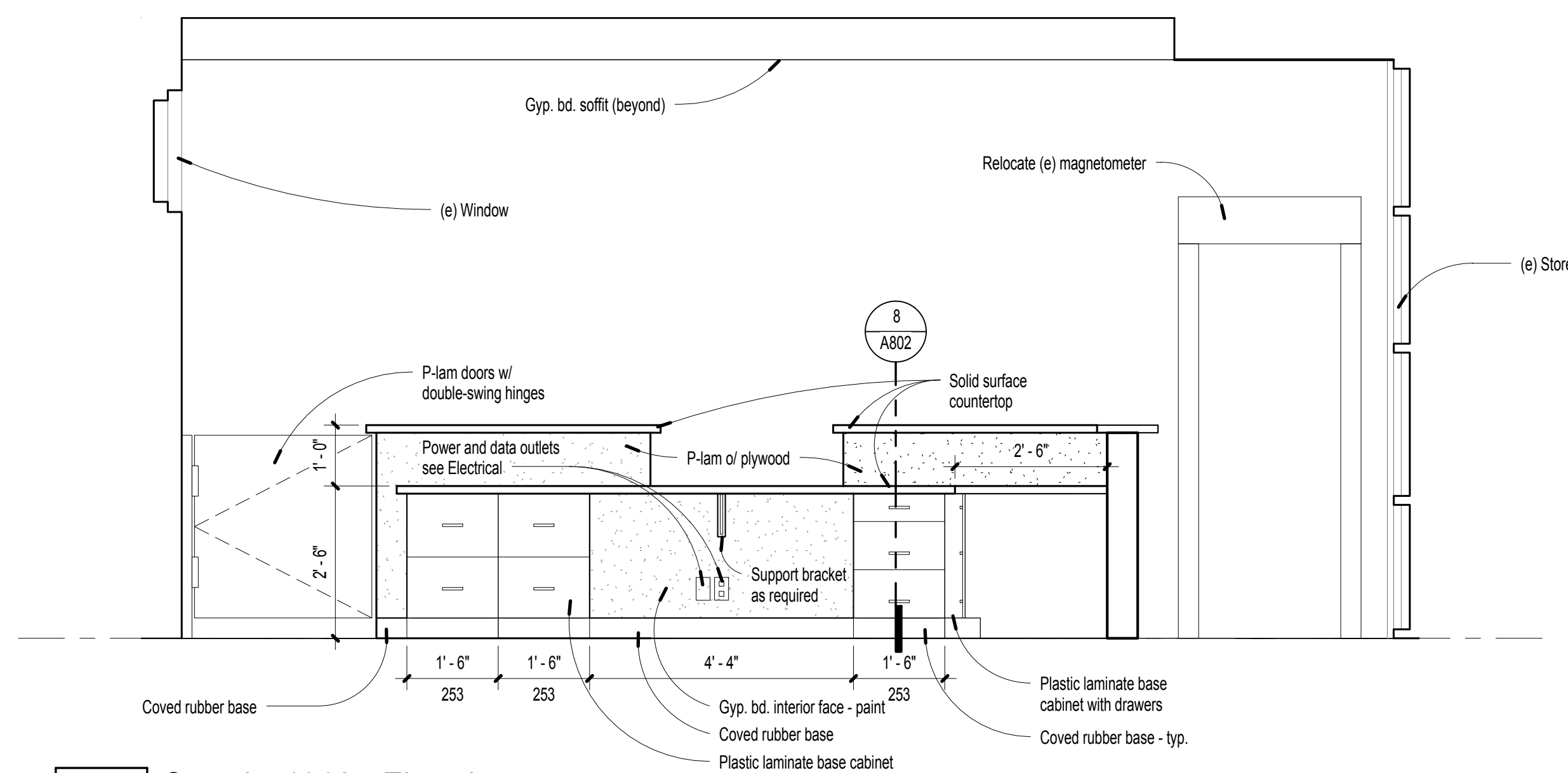

5 Security 101A - Elevation

1/2" = 1'-0"

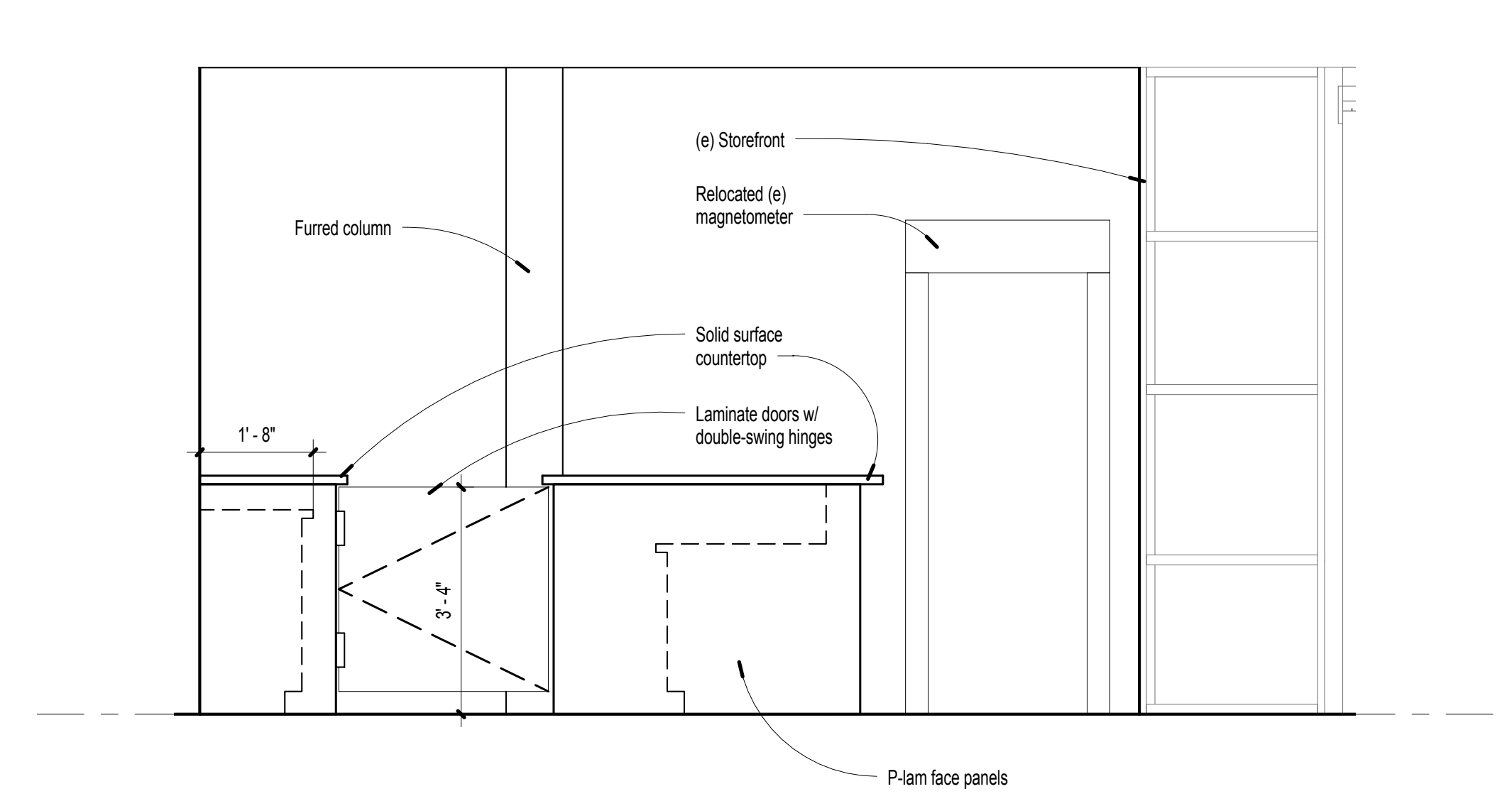

4 Security 101A - Elevation

1/2" = 1'-0"

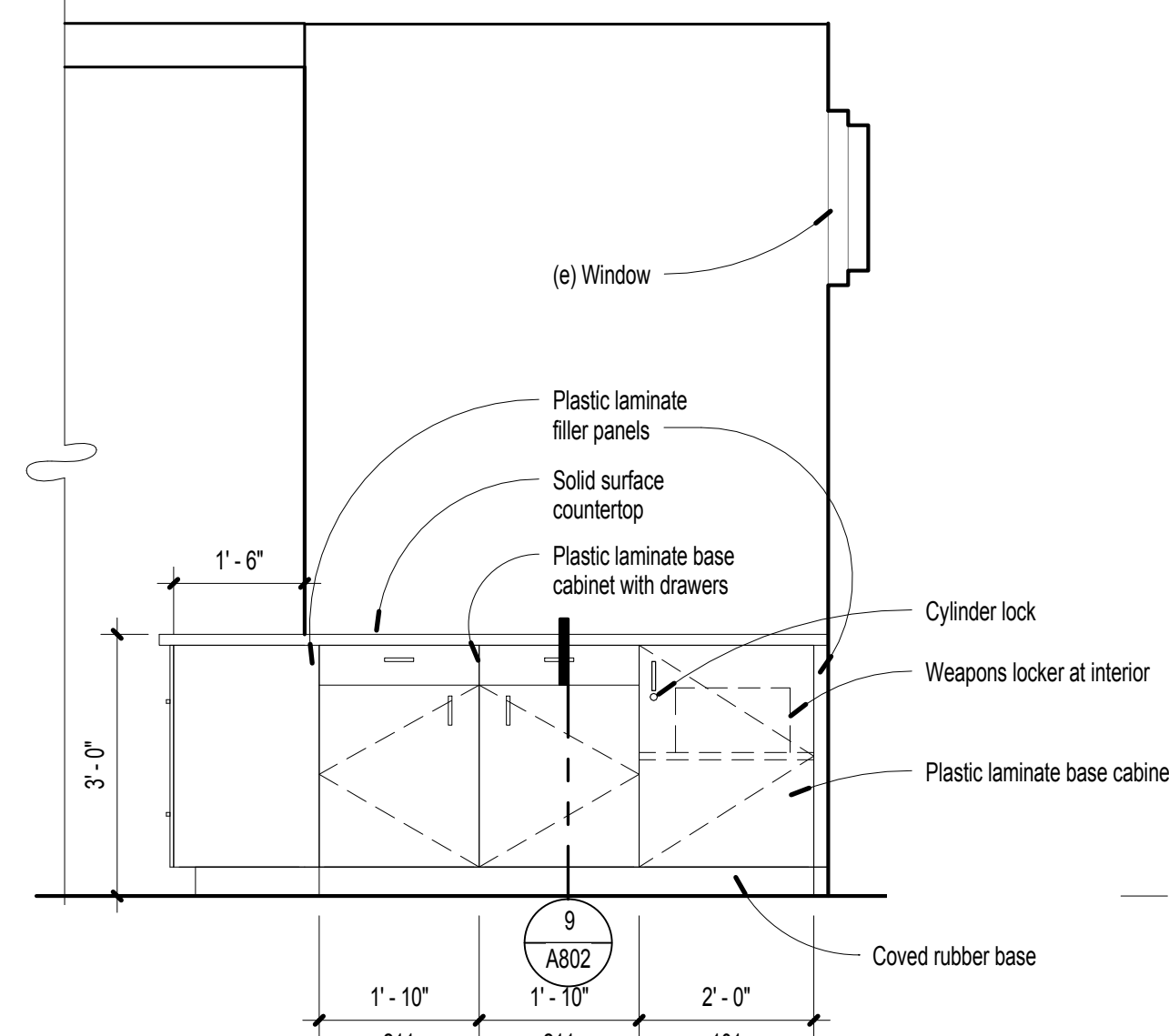

3 Security 101A - Elevation

1/2" = 1'-0"

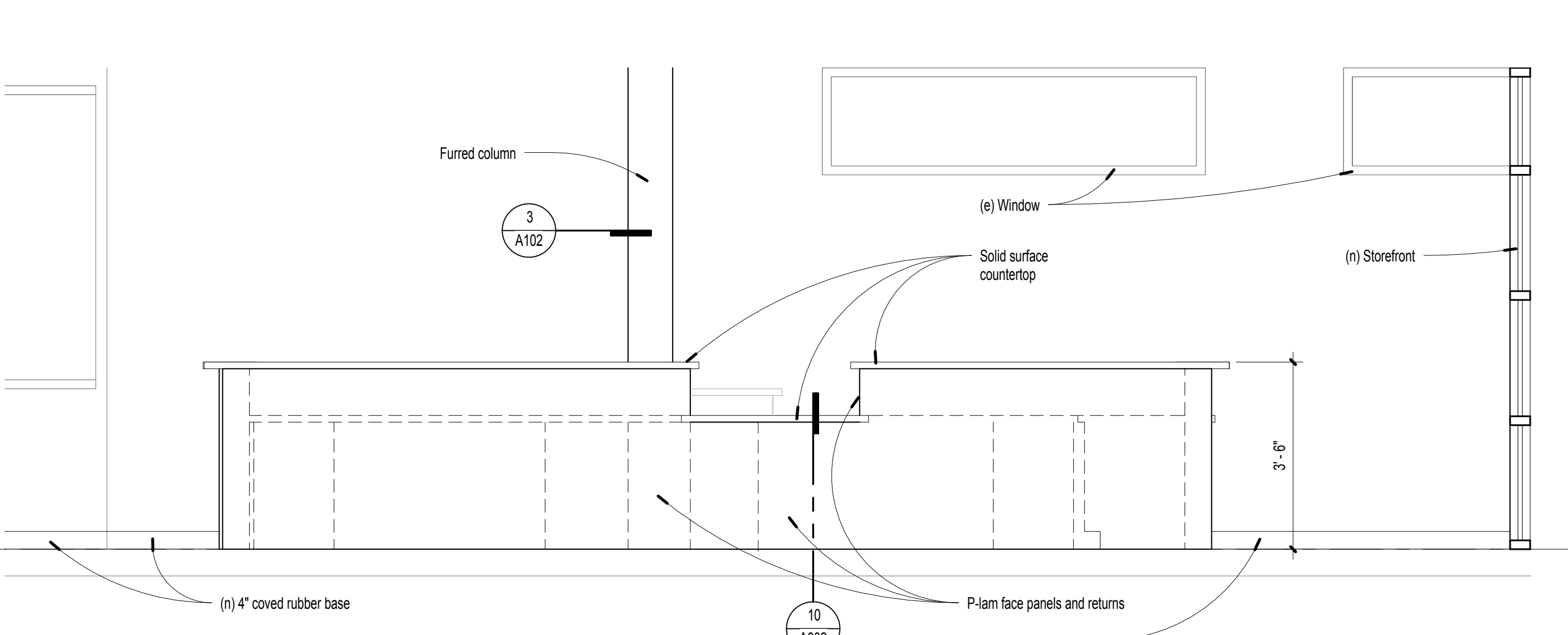

2 Security 101A - Elevation

1/2" = 1'-0"

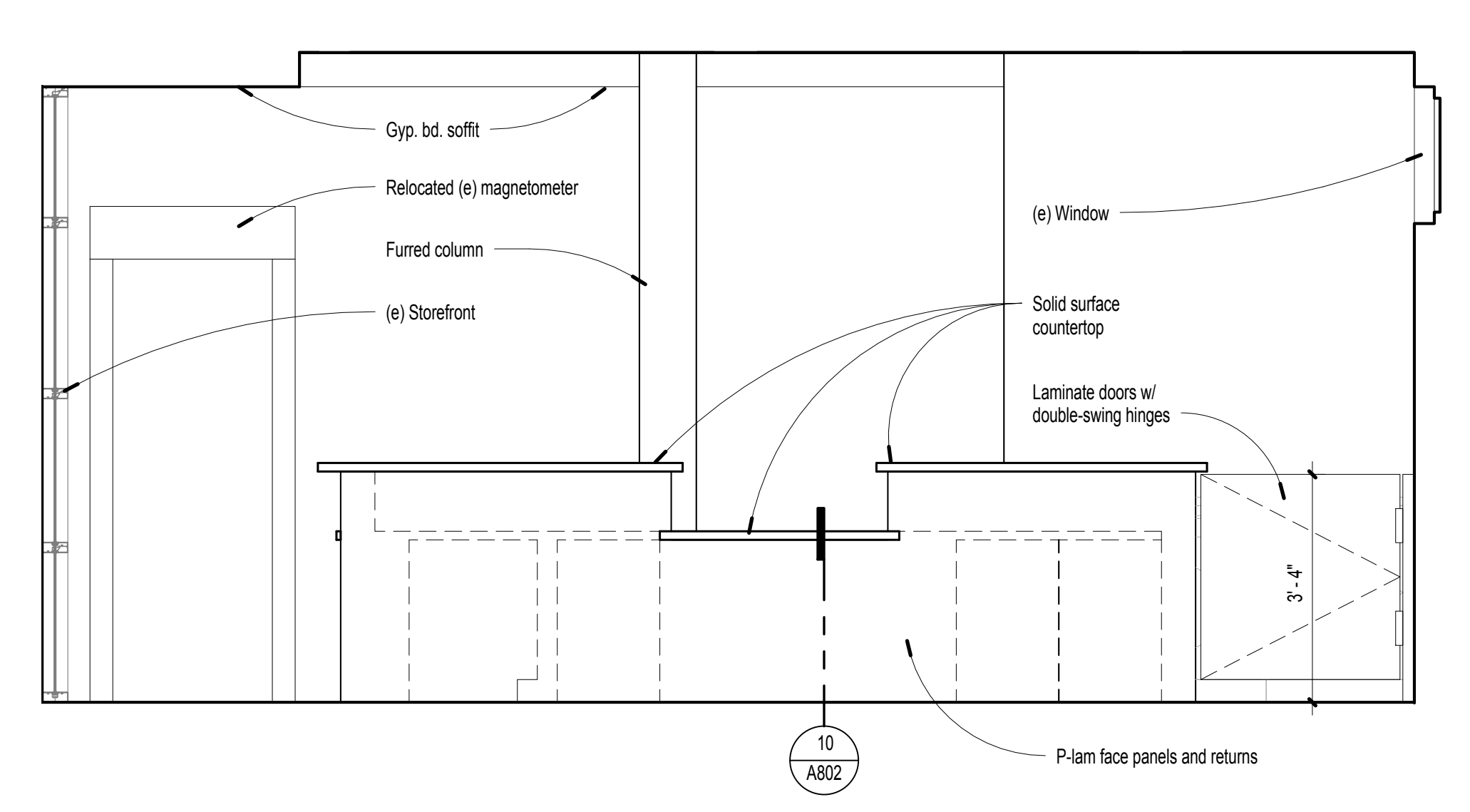

1 Security 101A - Elevation

1/2" = 1'-0"

C:\H\K Local Projects\1406\1406 Sparks Municipal Court House - Ryan.rvt

2/26/2015 3:07:07 PM

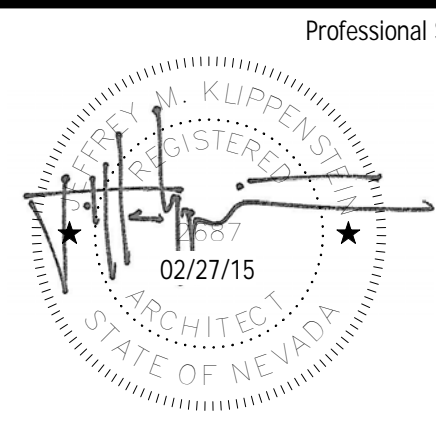

Professional Seal Date Revision

© Copyright H + K Architects

Consultant

H+K ARCHITECTS

5485 Reno Corporate Drive, Suite 100
Reno, Nevada 89511-2262

P 775+332+6640
F 775+332+6642

hkarchitects.com

**Sparks Municipal Court
Restroom, Office, and Lobby Renovation**

1450 C Street
Sparks, Nevada 89431

Casework Elevations

February 26, 2015
H+K Project No: 1406

A802



GENERAL NOTES

- ALL WORK SHALL COMPLY WITH ALL APPLICABLE CODES, SPECIFICATIONS, LOCAL ORDINANCES AND INDUSTRY STANDARDS.
- VERIFY EXACT LOCATION, INVERT ELEVATION, SIZES, AND POINT OF CONNECTION OF ALL EXISTING UTILITIES PRIOR TO ROUGH-IN OF ANY PIPING.
- SEE ARCHITECTURAL DRAWINGS FOR EXACT LOCATIONS AND MOUNTING HEIGHTS OF PLUMBING FIXTURES TO MEET ADA REQUIREMENTS.
- FOR ALL WALL HUNG FIXTURES, PROVIDE A 1/8" x 6" BACKING PLATE BOLTED TO A MINIMUM OF 4 STUDS. PROVIDE CONCEALED ARMS FOR LAV'S BOLTING TO BACKING PLATE WITH FLOOR STANDS.
- HANDI-CAP WATER CLOSETS SHALL HAVE WATER ROUGH-IN LOCATED TO PROVIDE FLUSH HANDLE FACING THE WIDE SIDE OF STALL.
- ALL WATER PIPING IN EXTERIOR WALLS SHALL BE INSULATED AND INSTALLED INSIDE THE BUILDING INSULATION.
- COORDINATE THE ROUTING OF PLUMBING WITH DUCTWORK AND ELECTRICAL SECTIONS PRIOR TO BEGINNING WORK.
- ALL EQUIPMENT, PIPING, DUCTWORK, ETC., SHALL BE SUPPORTED AS REQUIRED TO PROVIDE A VIBRATION FREE INSTALLATION.
- ALL SEWER & WASTE SHALL BE SLOPED @ 1/4" = 1'-0"
- REFER TO ARCHITECTURAL DRAWINGS FOR FULL EXTENT OF DEMOLITION AND NEW WORK TO BE PERFORMED.
- PROVIDE MANUAL VOLUME DAMPER AT EACH BRANCH DUCT TAKEOFF. FLEXIBLE DUCT LENGTHS SHALL NOT EXCEED 5'-0" (CONCEALED LOCATIONS ONLY).
- ALL DUCT BRANCH SIZES TO CEILING DIFFUSERS ARE CEILING DIFFUSER SIZE EXCEPT WHERE NOTED.
- CD DESIGNATION "12/12 CD-4" INDICATES 12/12 DUCT CONNECTION WITH 4-WAY PATTERN (2C INDICATES A 2 WAY CORNER THROW PATTERN).
- INSULATE DOMESTIC HOT AND COLD WATER PIPING AND WASTE PIPING BELOW (ADA) HANDICAPPED PLUMBING FIXTURES WITH "TRUEBRO" LAV GUARD PROTECTIVE MOLDED CLOSED CELL VINYL PIPE COVERS, WITH VANDAL RESISTANT SNAP-CLIP FASTENERS, AND ASTM E-84 FLAME/SMOKE TEST RATING OF 25/450.
- INSTALL RIGID CAP ON ALL ABANDONED WATER, WASTE AND VENT LINES.
- PROVIDE ALL PLUMBING FIXTURES AND EQUIPMENT WITH ACCESSIBLE STOPS.
- INFORMATION OF EXISTING CONDITIONS SHOWN ON THE DRAWINGS IS BELIEVED TO BE CORRECT BUT NOT GUARANTEED. CONTRACTOR SHALL RELY ON SITE VISIT AND NECESSARY INVESTIGATION TO INSURE THAT HIS BID IS CORRECT TO MEET THE INTENTION OF THE WORK TO BE PERFORMED. EXTRAS WILL NOT BE ALLOWED FOR FAILURE TO PERFORM THIS TASK.
- FIXTURE TRIM INCLUDES FAUCET, DRAIN GRID, TRAP, TRAP ARM, WATER SUPPLY ANGLE STOPS, AND SUPPLY RISERS.
- ALL PLUMBING FIXTURES REMOVED SHALL BE SALVAGED AND TURNED OVER TO OWNER AT COMPLETION OF JOB.

AUTOMATIC FIRE SPRINKLER/FIRE PROTECTION NOTE

AUTOMATIC FIRE SPRINKLERS: EXISTING AUTOMATIC FIRE SPRINKLER CONDITIONS ARE SHOWN ON THE DRAWINGS AS REFERENCE ONLY. THE EXISTING AUTOMATIC FIRE SPRINKLER SYSTEM SHALL BE REMODELED TO SUIT THE NEW CONDITIONS IN ACCORDANCE WITH NFPA 13, LOCAL AND STATE AUTHORITIES BY A LICENSED FIRE PROTECTION CONTRACTOR. WORK INCLUDES RELOCATION OF EXISTING PIPING AND HEADS AS REQUIRED FOR NEW SYSTEM.

DRAWING SCHEDULE

- MP001 - MECHANICAL & PLUMBING SCHEDULES
- M101 - MECHANICAL DEMOLITION PLAN
- M102 - MECHANICAL RENOVATION PLAN
- P103 - PLUMBING RENOVATION PLANS
- MP601 - SPECIFICATIONS & DETAILS

PLUMBING FIXTURES

- WC-1 WATER CLOSET (ADA)**
AMERICAN STANDARD MODEL #3351.101 AFWALL 1.60 GPF WALL MOUNTED VITREOUS CHINA TOILET WITH ELONGATED BOWL. FURNISH WITH MOEN MODEL #8310AC16 SENSOR ACTIVATED FLUSH VALVE, MOEN #104402 24" WIRE LEAD, MOEN #104401 TRANSFORMER (TO BE LOCATED ABOVE CEILING WITH ACCESS PANEL, FOR UP TO 10 FIXTURES), OLSONITE #10SSCT TOILET SEAT, McGUIRE ANGLE STOP, AND ZURN CARRIER.
- L-1 LAVATORY (ADA)**
AMERICAN STANDARD MODEL #0495.300 "OVALYN" UNDER-COUNTER MOUNT VITREOUS CHINA LAVATORY, GLAZED UNDERSIDE. FURNISH WITH MOEN #CAB301 INFRARED SENSOR FAUCET WITH 0.5 GPM FLOW AERATOR, MOEN 104402 24" WIRE LEAD, MOEN 104401 TRANSFORMER (TO BE LOCATED ABOVE CEILING WITH ACCESS PANEL, FOR UP TO 10 LAVATORIES), MOEN 104451 3/8 COMPRESSION THERMOSTATIC MIXING VALVE W/INTEGRAL CHECK STOPS, GRID STRAINER, AND 17 GAUGE CHROME PLATED P-TRAP.
- U-1 URINAL (ADA)**
AMERICAN STANDARD MODEL #6601.012 "LYNBROOK" WALL MOUNT URINAL. FURNISH WITH MOEN #8312AC10 SENSOR ACTIVATED 1.0 GPF FLUSH VALVE, MOEN #104402 24" WIRE LEAD, AND ZURN CARRIER.
- DF-1 DRINKING FOUNTAIN (ADA)**
HAWS MODEL #1107LBP LEAD-FREE BARRIER FREE STAINLESS STEEL WALL MOUNT DRINKING FOUNTAIN WITH VANDAL RESISTANT BUBBLER. FURNISH WITH #6700 MOUNTING PLATE. MOUNT AT ADA HEIGHT, SEE ARCHITECTURAL ELEVATIONS.
- WHA WATER HAMMER ARRESTOR**
SIOUX CHIEF "HYDRA-RESTER" PISTON STYLE WATER HAMMER ARRESTOR PDI STANDARD AS NOTED ON DRAWINGS.

PLUMBING ROUGH-IN SCHEDULE

ABBR.	FIXTURE	ROUGH-IN SIZES (INCHES)					COMMENTS
		HW	CW	V	TRAP	S/W	
WC-1	WATER CLOSET	-	1/2	2	INTEG.	4	WALL HUNG, ADA
L-1	LAVATORY	1/2	1/2	1-1/2	1-1/4 x 1-1/2	1-1/2	COUNTER MOUNT
U-1	URINAL	-	3/4	2	INTEG.	2	WALL MOUNT, ADA
DF-1	DRINKING FOUNTAIN	-	1/2	1-1/2	1-1/2 x 1-1/2	1-1/2	ADA

MECHANICAL EQUIPMENT

EF EXHAUST FAN
GREENHECK MODEL #SP-A410 CEILING MOUNTED EXHAUST FAN, 300 CFM, 0.20" ESP, 121 WATTS, 1.74 AMPS, 115V/1PH. FURNISH WITH GRAVITY BACKDRAFT DAMPER AND CEILING MOUNT KIT.

EXHAUST FAN CONTROL: SWITCH WITH LIGHTS.

AIR DISTRIBUTION

NUMBERS ARE PRICE AS BASIS FOR DESIGN, EXCEPT WHERE NOTED

- CD CEILING SUPPLY DIFFUSER T-BAR **MOD. SMDA TYPE 36 FRAME
- CD CEILING SUPPLY DIFFUSER GYPBOARD **MOD. SMCD TYPE 1 FRAME
- G CEILING RETURN GRILLE T-BAR **MOD. 80 1/2"x1/2"x1/2" TYPE TB FRAME
- G CEILING RETURN GRILLE GYPBOARD **MOD. 80 1/2"x1/2"x1/2" TYPE D FRAME
- MVD MANUAL VOLUME DAMPER RUSKIN MDRS25
- ** FURNISH DIRECTIONAL BAFFLE FOR PROPER THROWS REQUIRES SQUARE TO ROUND ADAPTER

ALL AIR DISTRIBUTION SHALL BE FACTORY PAINTED WHITE ENAMEL INCLUDING SCREWS, UNLESS NOTED OTHERWISE.

LEGEND

ALL ITEMS SHOWN IN THIS LEGEND ARE NOT NECESSARILY USED ON THE DRAWINGS.

ABBREVIATION	SYMBOL	DESCRIPTION
SUP		SUPPLY AIR
RET		RETURN AIR
EXH		EXHAUST AIR
CA		COMBUSTION AIR
RA		RELIEF AIR
TA		TRANSFER AIR
OSA		OUTSIDE AIR/MAKE-UP AIR
CD		CEILING DIFFUSER
R		REGISTER WITH OBD
FLEX.D.		FLEXIBLE DUCT
FDC		FLEXIBLE DUCTWORK CONNECTOR
LD		LINED DUCTWORK
MVD		MANUAL VOLUME DAMPER
BDD		BACK DRAFT DAMPER
SGD		SLIDE GATE DAMPER
G		RETURN/EXHAUST GRILLE
SWR		SIDE WALL REGISTER
OBD		OPPOSED BLADE DAMPER
FR		FLOOR REGISTER
AD		ACCESS DOOR
LD		LINEAR DIFFUSER
SD		SLOT DIFFUSER
LFM		LAMINAR FLOW MODULE
FD		FIRE DAMPER
AF		AIR FLOW MEASURING STATION
M		MOTORIZED DAMPER
FS		COMBINATION FIRE/SMOKE DAMPER
T		THERMOSTAT
TS		TEMPERATURE SENSOR
TCP		TEMPERATURE CONTROL PANEL
UC		UNDER CUT
DL		DOOR LOUVER
CFM		CUBIC FEET PER MINUTE
RD		ROUND
REF		REFERENCE
LLS		LOW LIMIT SENSOR
POC		POINT OF CONNECTION
POD		POINT OF DEMOLITION
TYP		TYPICAL
REF		REFERENCE
I.E.		INVERT ELEVATION
STC		SOUND TRANSMISSION CLASS
		CO2 SENSOR
SS OR W		SANITARY SEWER OR WASTE BELOW GRADE
SS OR W		SANITARY SEWER OR WASTE ABOVE GRADE
SD		STORM DRAIN BELOW GRADE
G		LOW PRESSURE NATURAL GAS
V		VENT
CW		COLD WATER
HW		HOT WATER (110', 120', OR 140' AS NOTED)
HWR		HOT WATER RETURN
HW / CW / HWR		HEAT TRACED
D		DRAIN
GV		GATE VALVE
WHA		WATER HAMMER ARRESTOR
P & TR		PRESSURE & TEMPERATURE RELIEF VALVE
PG		PRESSURE GAUGE WITH GAUGE COCK
FD		FLOOR DRAIN
FS		FLOOR SINK
FCO, GCO OR COTG		FLOOR, GRADE CLEANOUT, CLEANOUT TO GRADE
HB		HOSE BIBB
WCO		WALL CLEANOUT
UN		UNION
VTR		VENT THRU ROOF
RD		ROOF DRAIN
AFS		AUTOMATIC FIRE SPRINKLER RISER

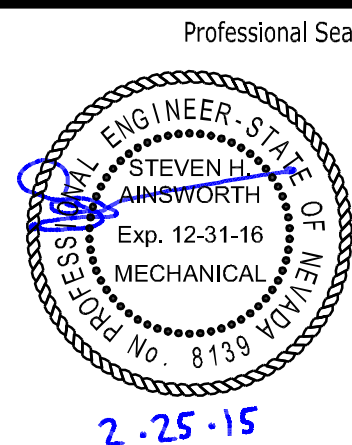

Professional Seal Date Revision

2.25.15



AINSWORTH ASSOCIATES
MECHANICAL ENGINEERS
3741 BUSINESS DR. 1420 HOLCOMB AVE., SUITE 201
SACRAMENTO, CA 95820 RENO, NV 89502
TEL: 916-737-6014 TEL: 775-329-9100
FAX: 916-737-6015 FAX: 775-329-9105
www.aa-me.com

Consultant

H+K ARCHITECTS

5485 Reno Corporate Drive, Suite 100
Reno, Nevada 89511-2262

P 775+332+6640
F 775+332+6642

hkarchitects.com

Sparks Municipal Court Restroom, Office, and Lobby Renovation

1450 C Street
Sparks, Nevada 89431

MECHANICAL &
PLUMBING SCHEDULES

February 26, 2015
H+K Project No: 1406

MP001



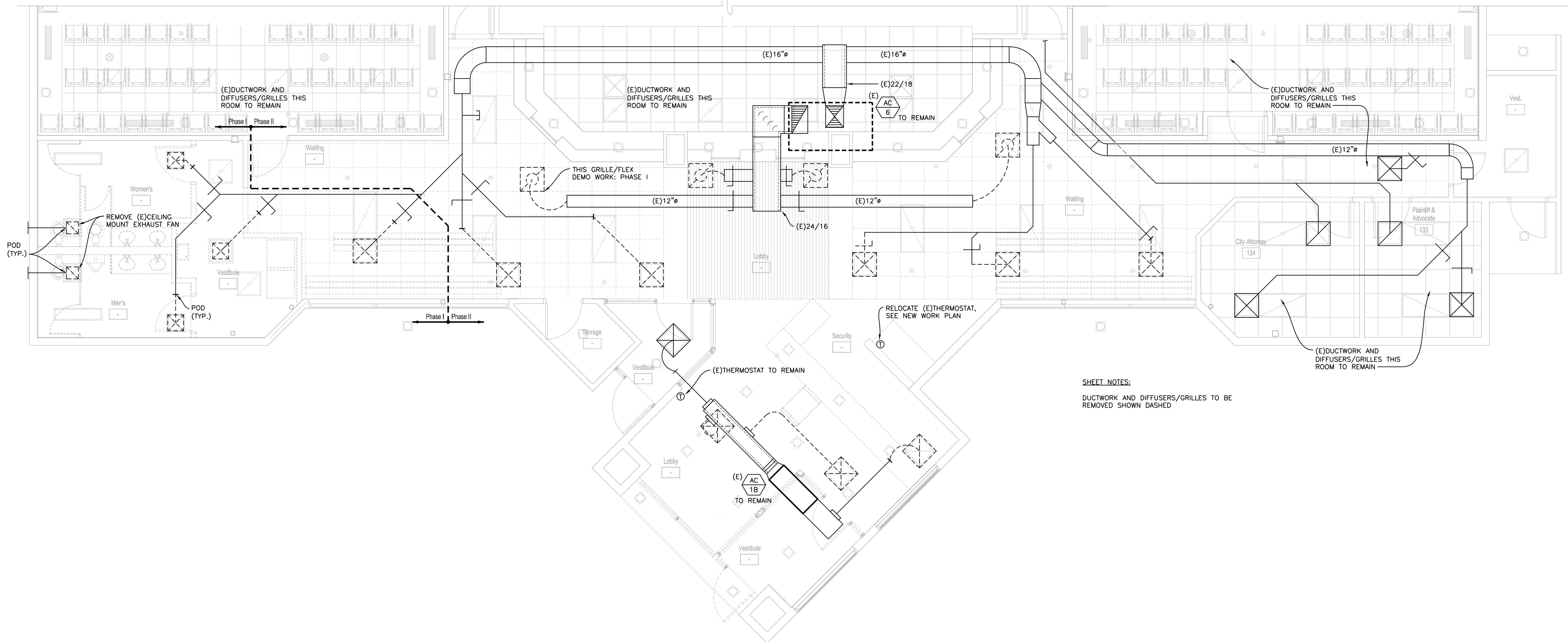

SHEET NOTES:
 DUCTWORK AND DIFFUSERS/GRILLES TO BE REMOVED SHOWN DASHED

MECHANICAL DEMOLITION PLAN
 SCALE: 1/4" = 1'-0"

A
M101

Professional Seal Date Revision

2-25-15

© Copyright H + K Architects

AINSWORTH ASSOCIATES
 MECHANICAL ENGINEERS
 3741 BUSINESS DR. 1420 HOLCOMB AVE., SUITE 201
 SACRAMENTO, CA 95820 RENO, NV 89502
 TEL: 916-737-6014 TEL: 775-329-9100
 FAX: 916-737-6015 FAX: 775-329-9105
 www.aa-me.com

Consultant

H+K ARCHITECTS
 5485 Reno Corporate Drive, Suite 100
 Reno, Nevada 89511-2262
 P 775+332+6640
 F 775+332+6642
 hkarchitects.com

**Sparks Municipal Court
 Restroom, Office, and Lobby Renovation**
 1450 C Street
 Sparks, Nevada 89431

MECHANICAL DEMOLITION PLAN

February 26, 2015
 H+K Project No: 1406

M101

4/26/2014 4:40:14 AM

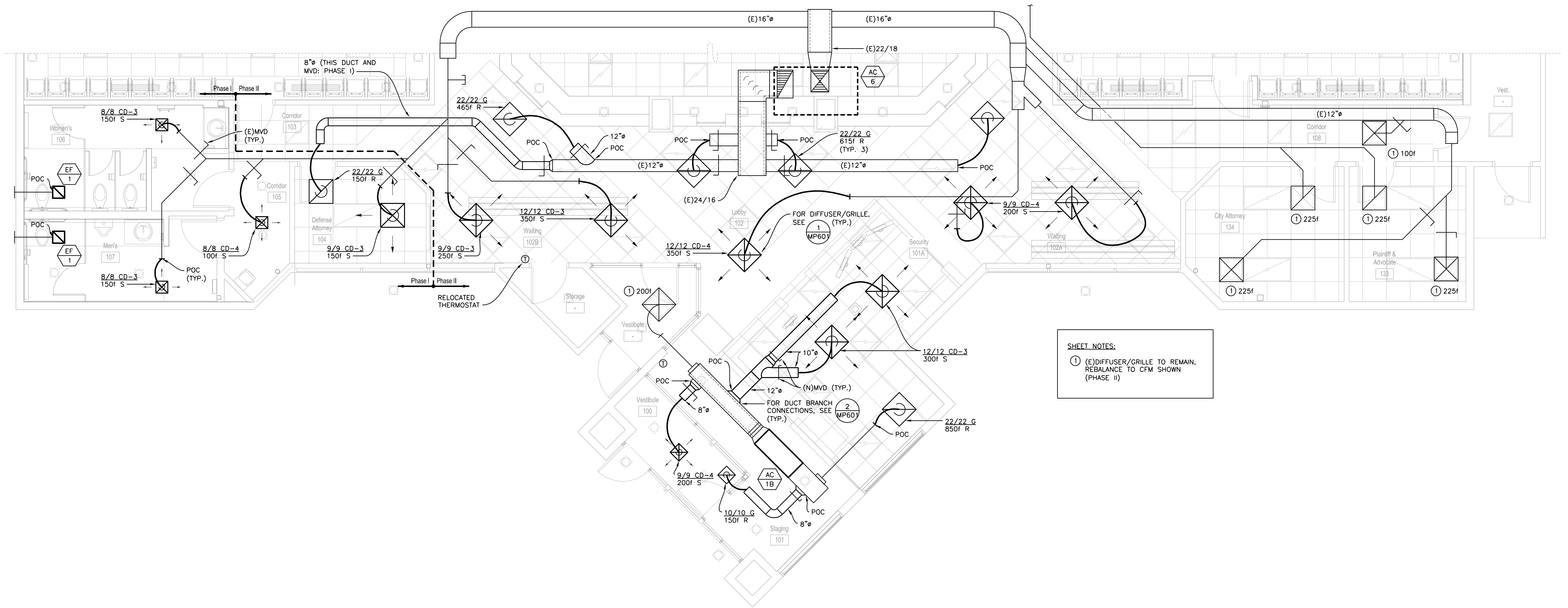

SHEET NOTES:
 ① (E) DIFFUSER/GRILLE TO REMAIN, REBALANCE TO CFM SHOWN (PHASE II)

MECHANICAL RENOVATION PLAN
 SCALE: 1/4" = 1'-0"

A
M102

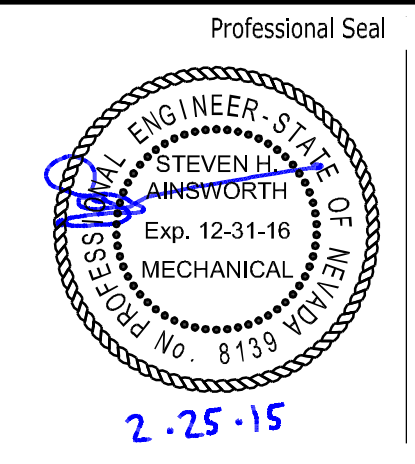

Professional Seal	Date	Revision

AINSWORTH ASSOCIATES
 MECHANICAL ENGINEERS
 3741 BUSINESS DR. SACRAMENTO, CA 95820
 TEL: 916-737-6014 FAX: 916-737-6015
 1420 HOLCOMB AVE., SUITE 201 RENO, NV 89502
 TEL: 775-329-9100 FAX: 775-329-9105
 www.aa-me.com

H+K ARCHITECTS
 5485 Reno Corporate Drive, Suite 100
 Reno, Nevada 89511-2262
 P 775+332+6640
 F 775+332+6642
 hkarchitects.com

**Sparks Municipal Court
 Restroom, Office, and Lobby Renovation**
 1450 C Street
 Sparks, Nevada 89431

MECHANICAL RENOVATION PLAN
 February 26, 2015
 H+K Project No: 1406
M102

4/29/2014 4:40:14 AM

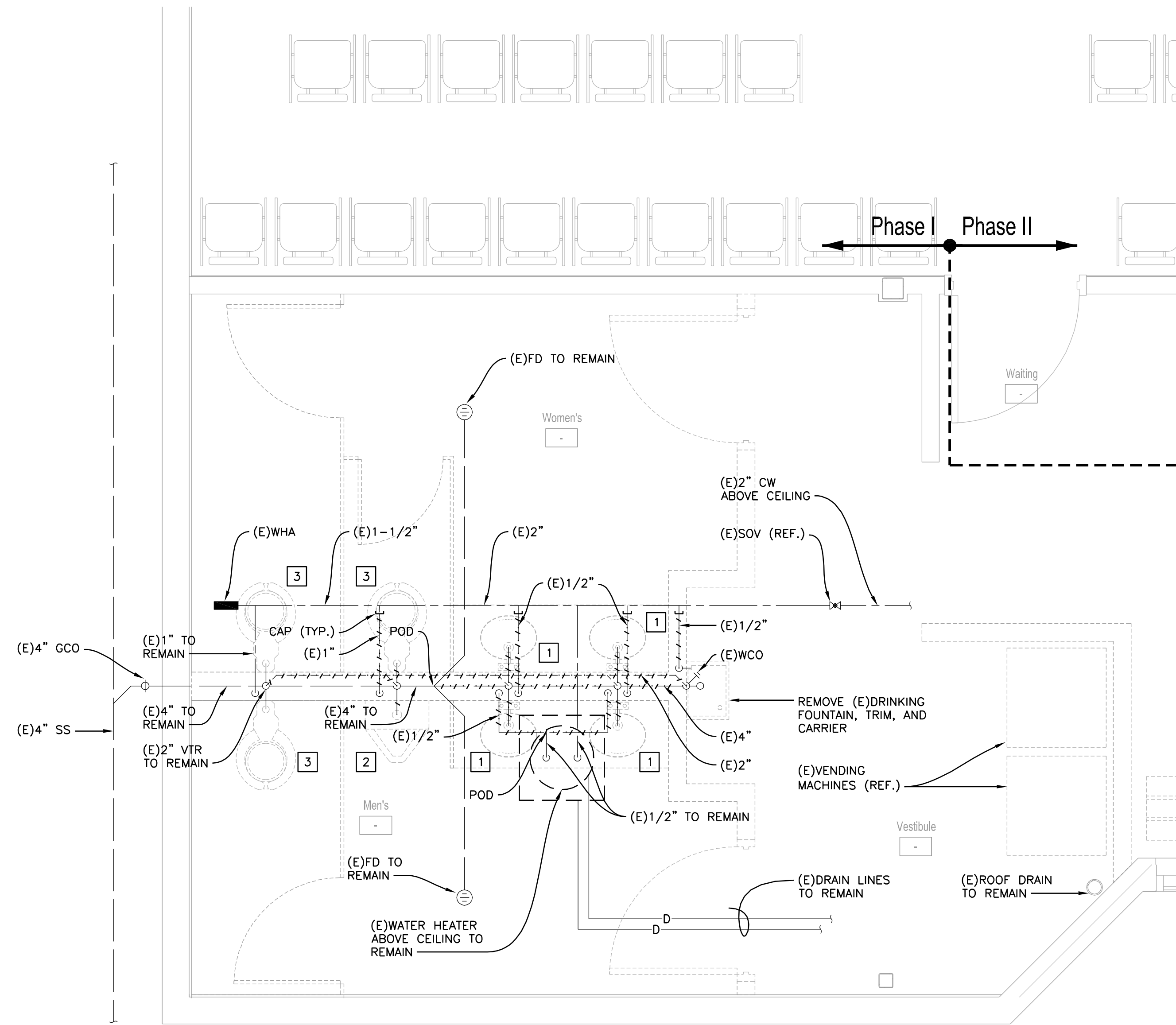

- DEMO GENERAL NOTES:**
1. PLUMBING TO BE REMOVED SHOWN HATCHED
- DEMO SHEET NOTES:**
- 1 REMOVE (E)LAVATORY, TRIM, AND CARRIER
 - 2 REMOVE (E)URINAL, FLUSH VALVE, AND CARRIER
 - 3 REMOVE (E)WATER CLOSET, FLUSH VALVE, AND CARRIER

PLUMBING DEMOLITION PLAN
 SCALE: 1/2" = 1'-0"
 A
 P103

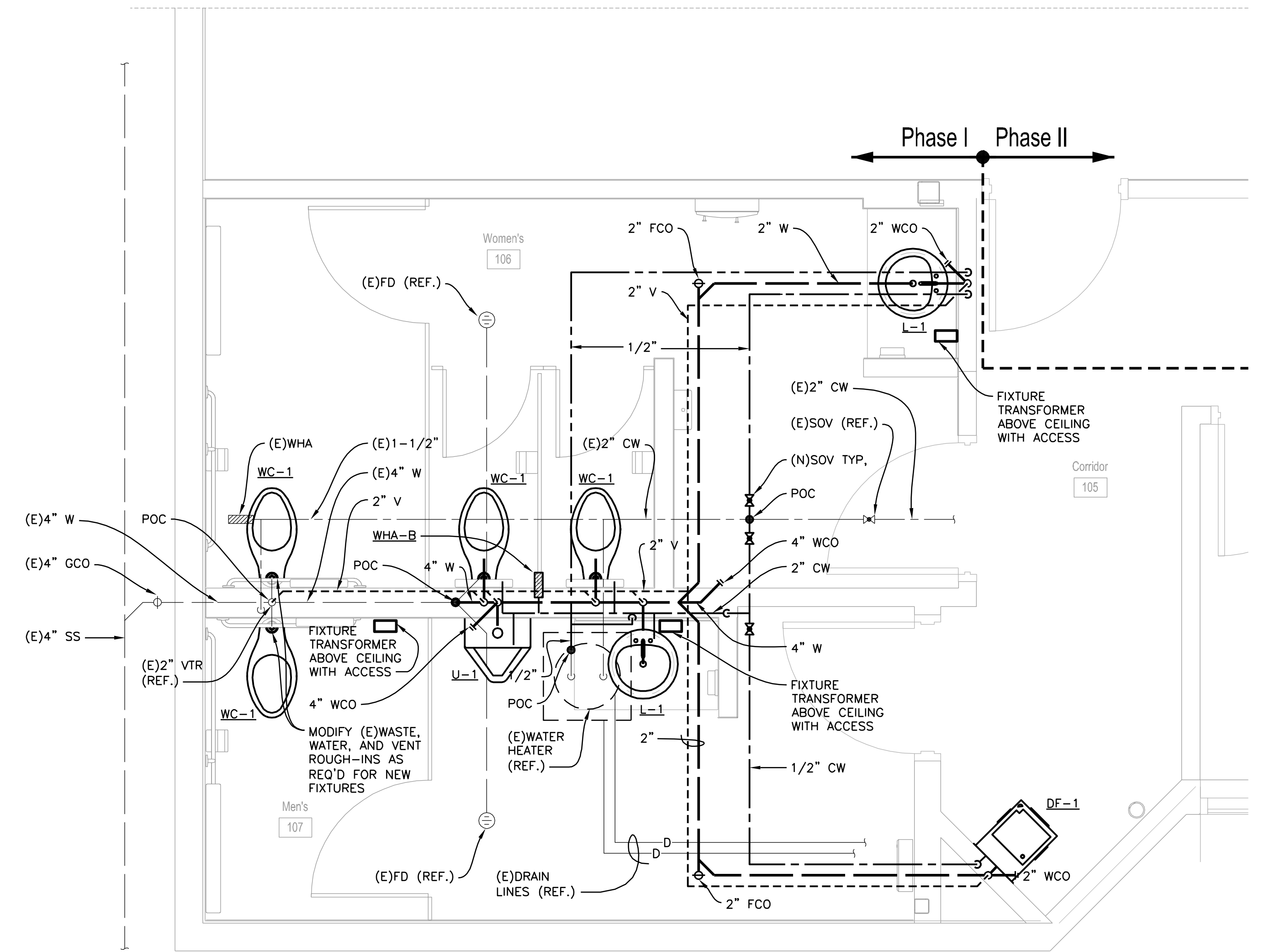

- PLUMBING GENERAL NOTES:**
1. ALL POWER WIRING FOR FAUCETS AND FLUSH VALVES TO BE INSTALLED IN WALL IN CONDUIT PER NEC REQUIREMENTS. WIRE CONNECTION TO FAUCETS SHALL PENETRATE FINISHED WALL AS HIGH AS POSSIBLE AT THE UNDERSIDE OF THE LAVATORY AND BE ROUTED IN FLEXIBLE CONDUIT. WIRE CONNECTION TO FLUSH VALVES SHALL BE ROUTED IN MANUFACTURER PROVIDED CABLE TUBE.

PLUMBING RENOVATION PLAN
 SCALE: 1/2" = 1'-0"
 B
 P103

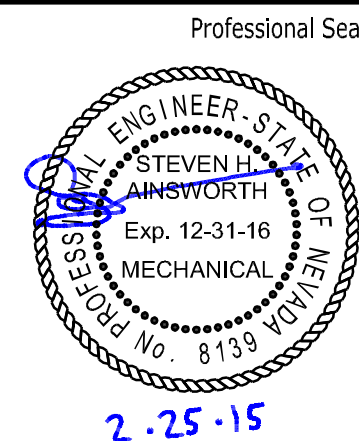

Professional Seal	Date	Revision

AINSWORTH ASSOCIATES
 MECHANICAL ENGINEERS
 3741 BUSINESS DR. SACRAMENTO, CA 95820
 1420 HOLCOMB AVE., SUITE 201 RENO, NV 89502
 TEL: 916-737-6014 TEL: 775-329-9100
 FAX: 916-737-6015 FAX: 775-329-9105
 www.aa-me.com

H+K ARCHITECTS
 5485 Reno Corporate Drive, Suite 100
 Reno, Nevada 89511-2262
 P 775+332+6640
 F 775+332+6642
 hkarchitects.com

**Sparks Municipal Court
 Restroom, Office, and Lobby Renovation**
 1450 C Street
 Sparks, Nevada 89431

PLUMBING RENOVATION PLANS
 February 26, 2015
 H+K Project No: 1406
P103

4/26/2014 4:40:14 AM

SPECIFICATIONS

GENERAL CONDITIONS:

- A. PROVIDE WORK AND MATERIALS IN FULL ACCORDANCE WITH THE LATEST RULES AND REGULATIONS OF THE FOLLOWING: 2012 IBC, 2012 UMC, 2012 UPC, 2009 IECC, 2006 IFC, NFPA, NEVADA REGULATORY AGENCIES, STATE FIRE MARSHAL, OSHA.
- B. PRIOR TO COMMENCEMENT OF WORK, AND WITHIN 15 DAYS AFTER AWARD OF CONTRACT, SUBMIT TO ENGINEER FOR REVIEW SEVEN COPIES OF A COMPLETE LIST OF EQUIPMENT AND MATERIALS TO BE FURNISHED, INCLUDING ALL SUBSTITUTIONS. SUBSTITUTIONS WILL BE INTERPRETED TO BE ALL MANUFACTURERS OTHER THAN THOSE SPECIFICALLY LISTED BY MODEL OR CATALOG NUMBER.
- C. MENTION HEREIN OR ON DRAWINGS REQUIRES THAT THIS CONTRACTOR PROVIDE EACH ITEM LISTED OF QUALITY NOTED OR EQUAL. ALL MATERIAL SHALL BE NEW, FULL WEIGHT, STANDARD IN ALL RESPECTS, AND IN FIRST-CLASS CONDITION. PROVIDE MATERIALS OF THE SAME BRAND OR MANUFACTURE THROUGHOUT FOR EACH CLASS OF MATERIAL OR EQUIPMENT WHEREVER POSSIBLE. MATERIALS SHALL BE TESTED WITHIN THE CONTINENTAL UNITED STATES BY INDEPENDENT, NATIONALLY RECOGNIZED TESTING AGENCY AND SHALL BE LISTED IN ACCORDANCE WITH TESTING AGENCY REQUIREMENTS.
- D. CUTTING, PATCHING, AND REPAIRING OF EXISTING (OLD) CONSTRUCTION TO PERMIT INSTALLATION OF PIPING, ETC. IS RESPONSIBILITY OF THIS CONTRACTOR. REPAIR OR REPLACE DAMAGE TO EXISTING WORK WITH SKILLED MECHANICS FOR EACH TRADE INVOLVED IN FIRST-CLASS MANNER.
- E. PROVIDE AND INSTALL ALL REQUIRED CONNECTIONS TO EXISTING SYSTEMS AS REQUIRED BY THE DRAWINGS AND SPECIFICATIONS.
- F. INTEGRATE EXISTING SYSTEMS WITH ALL NEW WORK TO PROVIDE A COMPLETE WORKING SYSTEM.
- G. PROVIDE MINIMUM OF ONE WEEK NOTICE TO OWNER OF SERVICE INTERRUPTIONS. ALL SERVICE INTERRUPTIONS SHALL BE KEPT TO THE MINIMUM POSSIBLE TIME.
- H. BE RESPONSIBLE FOR WORK DONE AND MATERIAL INSTALLED UNDER THESE PLANS AND SPECIFICATIONS. REPAIR OR REPLACE, AS MAY BE NECESSARY, ANY DEFECTIVE WORK, MATERIAL, OR PART WHICH MAY SHOW ITSELF WITHIN ONE YEAR OF FILING OF NOTICE OF COMPLETION AND BE RESPONSIBLE FOR DAMAGE TO OTHER MATERIALS, FURNISHING, EQUIPMENT, OR PREMISES CAUSED BY SUCH DEFECTS DURING THIS PERIOD, IF IN THE OPINION OF THE ENGINEER SAID DEFECT IS DUE TO IMPERFECTION OF MATERIAL OR WORKMANSHIP. PROVIDE ALL SUCH WORK AND MATERIALS AT NO COST TO OWNER.
- I. BE RESPONSIBLE FOR DAMAGE TO ANY PART OF PREMISES DURING GUARANTEE PERIOD CAUSED BY LEAKS OR BREAKS IN WORK FURNISHED AND/OR INSTALLED UNDER THIS SECTION.
- J. UPON COMPLETION OF WORK COVERED BY THIS CONTRACT, FURNISH ENGINEER WITH REPRODUCIBLE DWGS, SHOWING ALL CHANGES OF PIPING, DUCTWORK, ETC. WITHIN BUILDING AND INSTALLED UNDER THIS CONTRACT WHICH ARE NOT IN ACCORD WITH THESE DRAWINGS FOR THE PURPOSE OF PREPARING RECORD DRAWINGS.

PLUMBING:

- A. PIPING:
 1. WASTE AND VENT PIPING SHALL BE STANDARD WEIGHT CAST IRON WITH NO-HUB STAINLESS STEEL BAND AND NEOPRENE COLLAR CONFORMING TO STANDARD CISPI 301 AND 310.
 2. WATER PIPING INSIDE BUILDING SHALL BE TYPE "L" HARD DRAWN COPPER TUBING WITH WROUGHT COPPER FITTINGS. SOLDER TO BE 95:5 TIN-ANTIMONY.
- B. VALVES:
 1. BALL VALVES: BRONZE, 3-PIECE, FULL-PORT, UNION BONNET, 125 SWP, 100 WOG, SCREWED OR SOLDER JOINT.
 2. GAS COCKS: IRON BODY, LOOSE KEY, 125 SWP, 200 WOG, UL LISTED SCREWED ENDS.
- C. CLEANOUTS:
 1. PROVIDE AND INSTALL CLEANOUTS WHERE REQUIRED AND AT ALL BENDS, ANGLES AND UPPER TERMINALS. ALL SHALL BE ACCESSIBLE. ALL CLEANOUTS SHALL BE THE SAME SIZE AS PIPE SERVED.
 2. ALL CLEANOUTS SHALL BE CAST IRON CLEANOUT TEE WITH CAST BRONZE COUNTER SINK PLUG COMPLETE WITH ROUND, STAINLESS STEEL ACCESS COVER WITH SECURING SCREW. APPROVED TYPES ARE: ZURN Z-1440-1 OR Z-1460-1, WADE 2-8550-S OR W-89470-R, SMITH 4402 OR 4477.
 3. INTERIOR CLEANOUTS IN FINISHED FLOOR SHALL BE ADJUSTABLE TO FLOOR LEVEL AFTER SLAB HAS BEEN POURED AND SET WITH SQUARE SCORRIATED TOP OF NICKEL BRONZE, VANDAL-PROOF SCREWS, CAST BRASS CLEANOUT PLUG. APPROVED TYPES ARE ZURN 1400-2, WADE W-7000, SMITH 4020.
- D. TEST:
 1. TEST PIPING AT COMPLETION OF ROUGH-IN, IN ACCORDANCE WITH THE FOLLOWING SCHEDULE:

UTILITY	PRESSURE	TEST MEDIUM	DURATION
WASTE, VENT	HIGHEST VENT PT.	WATER	8 HOURS
WATER	125 PSI	WATER	8 HOURS
- E. PIPE INSULATION:
 1. INSULATION SHALL BE FURNISHED AND INSTALLED IN STRICT ACCORDANCE WITH BEST TRADE PRACTICES. WHERE INSPECTION OF WORK INDICATES THAT THE SPECIFICATION IS NOT BEING COMPLIED WITH, THE ENTIRE SECTION SHALL BE REMOVED AND REINSTALLED AS SPECIFIED.
 2. INSULATION SHALL BE APPLIED TO CLEAN, DRY SURFACES ONLY, AND AFTER TESTING TO INSURE TIGHTNESS.
 3. INSULATE HOT WATER WITH 1/2 INCH THICK GLASS FIBER INSULATION "OWENS/CORNING FIBERGLASS 25 ASJ/SSL" OR EQUAL, BY JOHN MANVILLE FINISHED WITH FACTORY APPLIED FIRE RETARDANT V.B. JACKET STAPLED IN PLACE PER MANUFACTURER'S RECOMMENDATIONS. FITTING SHALL BE INSULATED WITH 3/4" CU. FT. FIBERGLASS AND ZESTON'S PREMOLDED INSULATED COVERING SECURED WITH STANDARD FASTENERS. INSTALL A SEGMENT OF RIGID INSULATION AT EACH PIPE HANGER.
- F. PIPE INSTALLATION:
 1. UNIONS ARE TO BE PROVIDED WHERE NECESSARY FOR PROPER SERVICING OF VALVES, PIPING, AND EQUIPMENT.
 2. DIELECTRIC PIPE UNIONS SHALL BE UTILIZED IN CONNECTIONS BETWEEN DISSIMILAR METAL PIPE.
 3. PIPING SUBJECT TO EXPANSION OR CONTRACTION SHALL BE ANCHORED IN A MANNER TO PERMIT THE STRAINS TO BE EVENLY DISTRIBUTED AND ALLEVIATED BY SWING JOINTS OR EXPANSION LOOPS.
 4. HANGERS AND SUPPORTS SHALL BE DESIGNED TO SUPPORT THE COMBINED WEIGHT OF THE PIPE, ITS FLUID AND INSULATION SHALL HAVE A MINIMUM FACTOR OF SAFETY OF FIVE BASED ON THE ULTIMATE TENSILE STRENGTH OF THE MATERIAL USED.
- G. STERILIZATION OF WATER LINES:
 1. ALL DOMESTIC COLD AND HOT WATER LINES TO BE FLUSHED CLEAN BEFORE INSTALLATION AND THOROUGHLY FLUSHED AND DRAINED AFTER INSTALLATION. ACCOMPLISH STERILIZATION BY OPENING TAPS AT ENDS OF ALL BRANCHES AND INJECTING A SOLUTION OF LIQUID CHLORINE OR SODIUM HYPOCHLORITE AND WATER CONTAINING NOT LESS THAN 50 PPM OF FREE CHLORINE INTO SYSTEM NEAR THE SOURCE MAIN. DURING THIS PROCEDURE, OPERATE ALL VALVES AND OUTLETS AND TEST FOR RESIDUAL CHLORINE. LET STAND FOR 24 HOURS MINIMUM THEN DRAIN AND THOROUGHLY FLUSH UNTIL ALL TRACES OF CHLORINE HAVE BEEN REMOVED (LESS THAN 0.2 PPM) IN ACCORDANCE WITH SECTION 3 OF THE STATE OF NEVADA DIVISION OF HEALTH, WATER SUPPLY REGULATIONS.

HVAC:

- A. DUCTWORK
 1. RECTANGULAR AND ROUND AIR DUCT SHALL BE GALVANIZED STEEL CONFORMING TO ASTM A03-55T WITH CLASS "D" COATING. DUCT GAUGES, CONSTRUCTION AND INSTALLATION SHALL CONFORM WITH THE RECOMMENDATIONS OF THE LATEST S.M.A.C.N.A. LOW PRESSURE DUCT STANDARDS. ALL INTERIOR EXPOSED DUCTWORK SHALL BE ETCHED FOR PAINTING.
 2. DUCT FITTINGS AND CIRCUMFERENTIAL JOINTS SHALL BE SEALED WITH WATER BASED VINYL ACRYLIC DUCT SEALER EQUAL TO DESIGN POLYMERICS DP1010.
 3. DUCT WRAP: ALL CONCEALED METAL SUPPLY AIR DUCT AND FITTINGS SHALL BE WRAPPED WITH FOIL FACED (FSK) 2" THICK, 3/4 POUND DENSITY FIBERGLASS INSULATION END JOINTS AND LONGITUDINAL JOINTS SHALL BE OVERLAPPED A MINIMUM OF 2 INCHES AND STAPLED SECURELY.
 4. DUCT LINER: SUPPLY AND RETURN AIR DUCTWORK AND WHERE SHOWN ON DRAWINGS SHALL BE INTERNALLY LINED WITH GLASS FIBER DUCT LINER, HAVING EROSION-RESISTANT AND FLAME-RETARDANT NEOPRENE COATING, AND HAVING A MINIMUM THERMAL RESISTANCE OF 0.23 PER DEGREE F/BTUH/INCH AT 75-DEGREES F MEAN TEMPERATURE, WITH MINIMUM SOUND ABSORPTION COEFFICIENT OF 0.63 AT 500-CPS BASE ON TEST METHOD ASTM C42366. MINIMUM OF 1/2 INCH THICK, OWENS CORNING DUCT LINER OR EQUAL. DUCT SIZES ON DRAWING ARE NET.
 5. SUPPORT INTERIOR DUCTWORK IN ACCORDANCE WITH S.M.A.C.N.A. MANUAL.
 6. FLEXIBLE DUCTWORK SHALL BE THERMAFLEX M-KE OR APPROVED EQUAL, CONFORMING TO UL181 CLASS 1 REQUIREMENTS. SECURE WITH PANDUIT FASTENERS.
- B. EXHAUST FANS
 1. CEILING MOUNTED EXHAUST FANS SHALL BE OF THE CENTRIFUGAL DIRECT DRIVE TYPE. THE FAN HOUSING SHALL BE CONSTRUCTED OF HEAVY-GAUGE GALVANIZED STEEL. THE HOUSING INTERIOR SHALL BE LINED WITH 0.5 IN. ACOUSTICAL INSULATION. THE OUTLET DUCT COLLAR SHALL INCLUDE A SPRING LOADED ALUMINUM BACKDRAFT DAMPER. OUTLET SHALL BE ADAPTABLE FOR HORIZONTAL OR VERTICAL DISCHARGE. THE DESIGNER GRILLE SHALL BE CONSTRUCTED OF ALUMINUM. GRILLES SHALL BE NON-YELLOWING. THE ACCESS FOR WIRING SHALL BE EXTERNAL. THE MOTOR DISCONNECT SHALL BE INTERNAL AND OF THE PLUG-IN TYPE. THE MOTOR SHALL BE MOUNTED ON VIBRATION ISOLATORS. THE FAN WHEEL SHALL BE OF THE FORWARD-CURVED CENTRIFUGAL TYPE AND DYNAMICALLY BALANCED. ALL FANS SHALL BEAR THE AMCA CERTIFIED RATINGS PROGRAM AMCA SOUND AND AIR PERFORMANCE SEAL AND SHALL BE UL/CUL LISTED. EQUAL BY COOK.
- C. AIR BALANCE
 1. SET ALL VOLUME DAMPERS AND BALANCE SYSTEM SO THAT THE VOLUME INDICATED ON THE DRAWINGS IS BEING DELIVERED. A WRITTEN REPORT SHOWING "KA" FACTORS, FPM, AND CFM FOR EACH GRILLE, REGISTER, CEILING DIFFUSER AND TOTAL AIR VOLUME, EXTERNAL STATIC PRESSURE, RPM AND BHP FOR EACH UNIT, IS TO BE MADE AND SUBMITTED TO THE ENGINEER FOR APPROVAL UPON COMPLETION OF THE BALANCE.
 2. INSTALL ANY DAMPERS, BAFFLES, AND ADJUST SHEAVES AS IS NECESSARY TO ACCOMPLISH DESIRED RESULTS.
 3. BALANCE CONTRACTOR SHALL BE RSANALYSIS OR RAGLEN SYSTEM BALANCE, NO EXCEPTION.

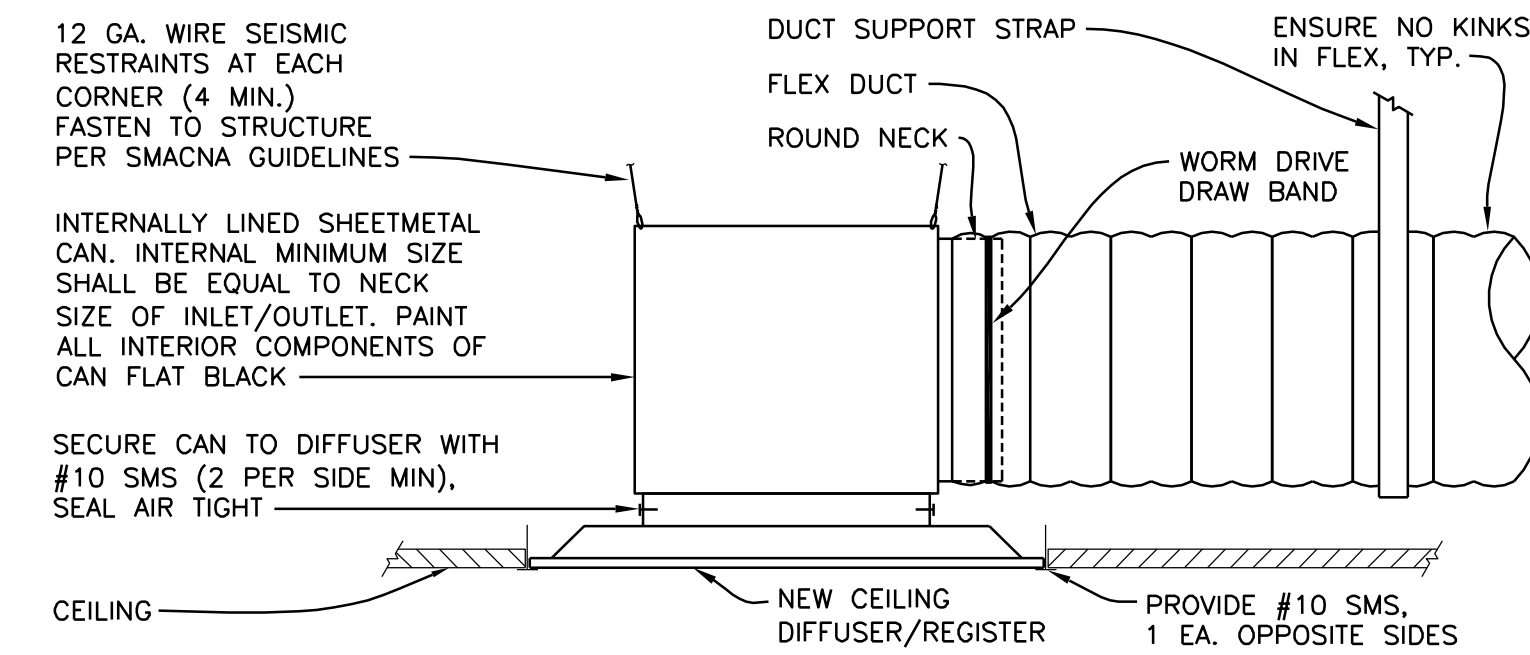

- NOTES:**
1. GYP CEILING SIMILAR
 2. EACH (N)INLET/OUTLET SHALL CONTAIN A CAN PER THIS DETAIL. IF EXISTING CONDITIONS PROHIBIT SUCH AN INSTALLATION, CONTRACTOR SHALL ALERT ENGINEER TO DISCUSS ALTERNATIVES.
 3. MINIMUM BEND RADIUS FOR FLEXIBLE DUCTS SHALL NOT BE LESS THAN 1.5 DUCT DIAMETERS.

INLET/OUTLET DETAIL

SCALE: NONE

1
MP601

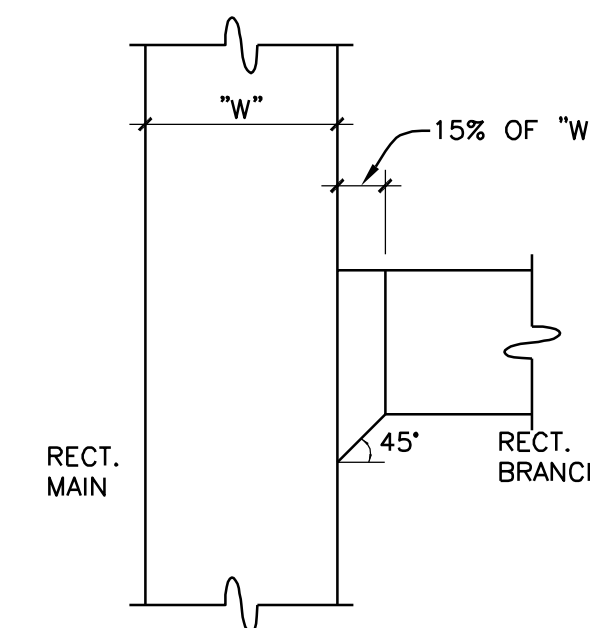

RECTANGULAR / RECTANGULAR

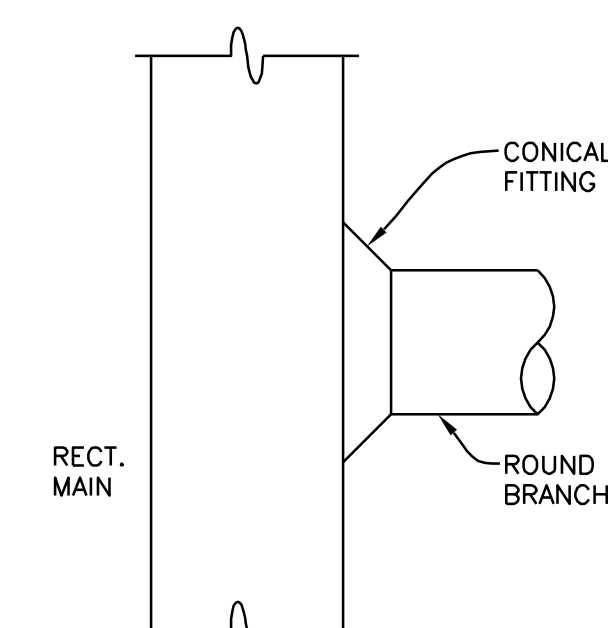

RECTANGULAR / ROUND

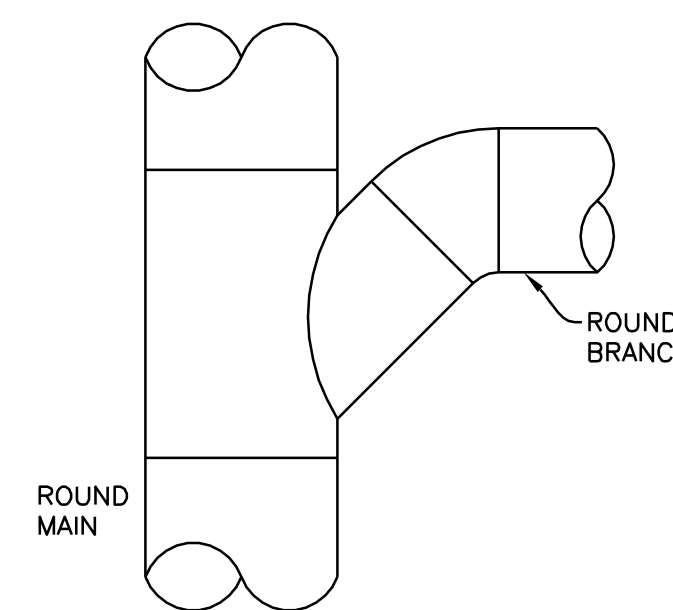

STRAIGHT LATERAL W/ 45°

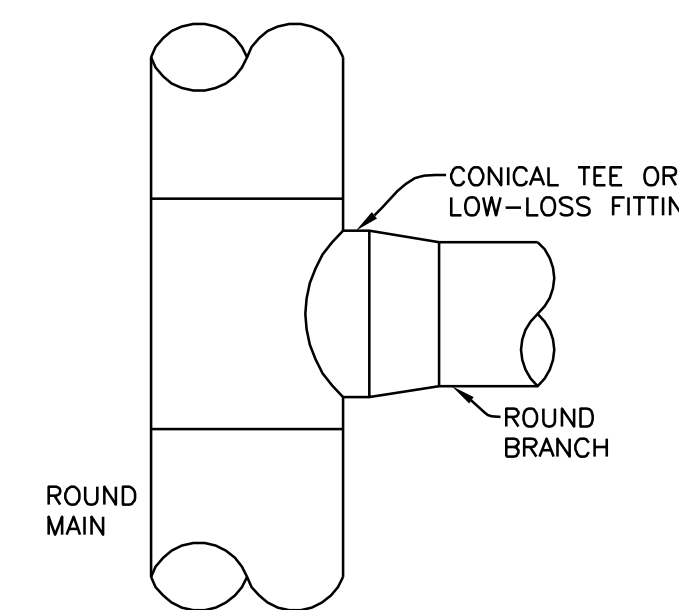

CONICAL TEE

TYPICAL BRANCH DUCTS

SCALE: NONE

2
MP601

4/29/2014 4:40:14 AM

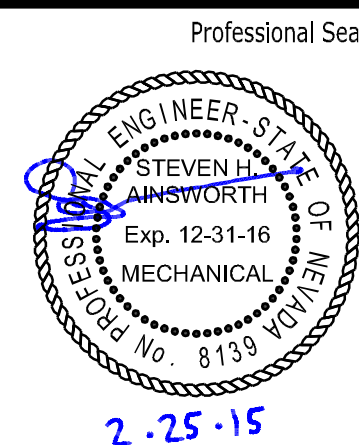

Date Revision

2.25.15

© Copyright H + K Architects



AINSWORTH ASSOCIATES
MECHANICAL ENGINEERS
3741 BUSINESS DR. 1420 HOLCOMB AVE., SUITE 201
SACRAMENTO, CA 95820 RENO, NV 89502
TEL: 916-737-6014 TEL: 775-329-9100
FAX: 916-737-6015 FAX: 775-329-9105
www.aa-me.com

Consultant

H+K ARCHITECTS

5485 Reno Corporate Drive, Suite 100
Reno, Nevada 89511-2262

P 775+332+6640
F 775+332+6642

hkarchitects.com

Sparks Municipal Court Restroom, Office, and Lobby Renovation

1450 C Street
Sparks, Nevada 89431

SPECIFICATIONS &
DETAILS

February 26, 2015
H+K Project No: 1406

MP601



E-EQUIPMENT, K-KITCHEN, L-LIGHTING, H-HEAT, M-MOTOR, M1-MOTOR (LARGEST), R-RECEPTS										LOCATION: ELECTRICAL ROOM												
DF	DESCRIPTION	LOAD	BKR	CIR	A	B	C	CIR	BKR	LOAD	DESCRIPTION	DF										
	LIGHTS 112, 113		20/1	1	0				2	20/1	LIGHTS 130, 129											
	LIGHTS 116, 117		20/1	3		0			4	20/1	LIGHTS 131											
	LIGHTS 118, 119		20/1	5					6	20/1	LIGHTS 105											
	LIGHTS 121, 122		20/1	7	0				8	20/1	LIGHTS 101											
	LIGHTS 104		20/1	9		0			10	20/1	LIGHTS 133, 134, 103											
	LIGHTS 104		20/1	11				0	12	20/1	LIGHTS 101											
	LIGHTS 123, 124		20/1	13	0				14	20/1	LIGHTS 139, 140											
	LIGHTS CORRIDOR		20/1	15		0			16	20/1	LIGHTS 135, 136											
	LIGHTS 135		20/1	17				0	18	20/1	LIGHTS 141, 142											
	LIGHTS 135		20/1	19	0				20	20/1	EXIT LIGHTS											
	TELEPHONE BOARD		20/1	21		0			22	20/1	RECEPTS, 100A, 135											
	CLERKS RECEPTACLES		20/1	23				0	24	20/1	RECEPTS, 135 COUNTER											
	JUDGE RECEPTACLES		20/1	25	0				26	20/1	RECEPTS, 135											
	VAULT		20/1	27		0			28	20/1	RECEPTS, 113, 112											
	JUDGES OFFICE DEPT. 1		20/1	29				0	30	20/1	RECEPTS, 110											
	LIGHTS 123, 124		20/1	31	0				32	20/1	RECEPTS, 105											
	LIGHTS 131		20/1	33		0			34	20/1	RECEPTS, 105											
R	SECURITY	1200	20/1	35				1200	36	20/1	RECEPTS, 142											
				30	37	0			38	20/1	MARSHALLS OFFICE											
	HEATER JUDGES OFFICE		-	39			1260		40	20/1	SECURITY	R										
				3	41			0	42	50/1	FRONT DESK PLUGS/UPS											
							1200															
AMPS:			225	NEUTRAL BUS:			100%	CON. KVA:			2.5											
VOLTAGE:			208	GROUND BUS:			STANDARD	CON. AMPS:			6.8											
PHASE / WIRE:			3-PH, 4W	AIC RATING:				NET KVA:			2.5											
MAIN:				NEMA RATING:			1	NET AMPS:			6.8											
LUGS:			MLO	PANEL:				Notes:		CHALLENGER PANELBOARD WITH SYLVANIA CIRCUIT BREAKERS												
MOUNTING:			FLUSH	(E) A																		
BUS:			COPPER																			
DOOR:			STANDARD																			

LIGHTING FIXTURE SCHEDULE			
LIGHTING FIXTURE CATALOG NUMBERS ARE SERIES TYPE ONLY. PROVIDE TRIMS, BALLASTS, MOUNTING EQUIPMENT, FITTINGS AND LAMPS AS REQUIRED BY THE SPECIFICATIONS AND PROJECT CONDITIONS FOR A COMPLETE INSTALLATION. THIS IS NOT A STANDALONE SCHEDULE AND FIXTURES MUST INCORPORATE ALL WORK INDICATED OR IMPLIED THROUGHOUT THE DRAWINGS AND SPECIFICATIONS.			
TYPE	SYMBOL	SKETCH	DESCRIPTION AND MANUFACTURER
F1	[Symbol]	[Sketch]	FLUORESCENT 2'x2' 2-LAMP RECESSED LUMINAIRE, WHITE FINISH, FLUSH STEEL FRAME AND ELECTRONIC STEP DIMMING BALLAST. MOUNTING HEIGHT: RECESSED, T-BAR LAMP: (3) 17W T8 - 4100K VOLTAGE: 120V MANUFACTURER: LITHONIA: 2AV G 3 17 MDR MVOLT OEB955 SUBSTITUTIONS: <input type="radio"/> OR EQUAL <input checked="" type="radio"/> SUBJECT TO REVIEW <input type="radio"/> NO EQUAL
FIX	[Symbol]	[Sketch]	FLUORESCENT 2'x2' 2-LAMP RECESSED LUMINAIRE, WHITE FINISH, FLUSH STEEL FRAME, ELECTRONIC STEP DIMMING BALLAST AND 1400 LUMEN EMERGENCY BATTERY PACK. MOUNTING HEIGHT: RECESSED, T-BAR LAMP: (3) 17W T8 - 4100K VOLTAGE: 120V MANUFACTURER: LITHONIA: 2AV G 3 17 MDR MVOLT OEB 955 EL14 SUBSTITUTIONS: <input type="radio"/> OR EQUAL <input checked="" type="radio"/> SUBJECT TO REVIEW <input type="radio"/> NO EQUAL
FIX	[Symbol]	[Sketch]	FLUORESCENT 2'x4' 3-LAMP RECESSED LUMINAIRE, WHITE FINISH, FLUSH STEEL FRAME AND ELECTRONIC BALLAST. MOUNTING HEIGHT: RECESSED, T-BAR LAMP: (3) 32W T8 - 4100K VOLTAGE: 120V MANUFACTURER: LITHONIA: 2AV G 3 32 MDR MVOLT GEB1015 SUBSTITUTIONS: <input type="radio"/> OR EQUAL <input checked="" type="radio"/> SUBJECT TO REVIEW <input type="radio"/> NO EQUAL
L1	[Symbol]	[Sketch]	6" RECESSED DOWNLIGHT WITH WHITE BAFFLE. PROVIDE WITH 6" RECESSED HOUSING, WHITE BAFFLE. MOUNTING HEIGHT: RECESSED LAMP: 8.9W, 620 LUMEN LED VOLTAGE: 120V MANUFACTURER: LITHONIA: 6BP MW HL LED LC6 SUBSTITUTIONS: <input type="radio"/> OR EQUAL <input checked="" type="radio"/> SUBJECT TO REVIEW <input type="radio"/> NO EQUAL
L2	[Symbol]	[Sketch]	RECESSED LINEAR LED COVE LIGHT. MOUNTING HEIGHT: RECESSED LAMP: 3500K LED VOLTAGE: 120V MANUFACTURER: MARK ARCHITECTURAL LIGHTING: SPRL 11"-5" FL H 35 AD 120 FA SUBSTITUTIONS: <input type="radio"/> OR EQUAL <input checked="" type="radio"/> SUBJECT TO REVIEW <input type="radio"/> NO EQUAL
L3	[Symbol]	[Sketch]	RECESSED LINEAR LED COVE LIGHT. MOUNTING HEIGHT: RECESSED LAMP: 3500K LED VOLTAGE: 120V MANUFACTURER: MARK ARCHITECTURAL LIGHTING: SPRL 9"-11" FL H 35 AD 120 FA SUBSTITUTIONS: <input type="radio"/> OR EQUAL <input checked="" type="radio"/> SUBJECT TO REVIEW <input type="radio"/> NO EQUAL
L4	[Symbol]	[Sketch]	RECESSED LINEAR LED COVE LIGHT. MOUNTING HEIGHT: RECESSED LAMP: 3500K LED VOLTAGE: 120V MANUFACTURER: MARK ARCHITECTURAL LIGHTING: SPRL 3"-2" FL H 35 AD 120 FA SUBSTITUTIONS: <input type="radio"/> OR EQUAL <input checked="" type="radio"/> SUBJECT TO REVIEW <input type="radio"/> NO EQUAL
X1	[Symbol]	[Sketch]	LED, COMBINATION EMERGENCY EGRESS FIXTURE AND EXIT SIGN WITH GREEN STENCIL LETTERS, INTEGRAL BATTERY AND CHARGER. MOUNTING HEIGHT: ABOVE DOOR LAMP: INCLUDED VOLTAGE: 120/277 MANUFACTURER: LITHONIA: LHGM S W 3 G 120/277 N SUBSTITUTIONS: <input type="radio"/> OR EQUAL <input checked="" type="radio"/> SUBJECT TO REVIEW <input type="radio"/> NO EQUAL
X2	[Symbol]	[Sketch]	EXTERIOR RATED EMERGENCY LIGHTING UNIT, WHITE HOUSING WITH DUAL HEADS. PROVIDE 90 MINUTE BATTERY PACK. MOUNTING HEIGHT: +/- 8"-0" AFF LAMP: INCLUDED VOLTAGE: MVOLT MANUFACTURER: LITHONIA: AFNX SERIES SUBSTITUTIONS: <input checked="" type="radio"/> OR EQUAL <input type="radio"/> SUBJECT TO REVIEW <input type="radio"/> NO EQUAL
X3	[Symbol]	[Sketch]	EXIT SIGN WITH WHITE HOUSING AND GREEN LED LETTERING. PROVIDE 90 MINUTE BATTERY PACK. MOUNTING HEIGHT: ABOVE DOOR/CEILING LAMP: INCLUDED VOLTAGE: MVOLT MANUFACTURER: LITHONIA: LQM SERIES SUBSTITUTIONS: <input type="radio"/> OR EQUAL <input checked="" type="radio"/> SUBJECT TO REVIEW <input type="radio"/> NO EQUAL
X4	[Symbol]	[Sketch]	EXIT SIGN WITH WHITE HOUSING AND GREEN LED LETTERING. PROVIDE 90 MINUTE BATTERY PACK. MOUNTING HEIGHT: ABOVE DOOR/CEILING LAMP: INCLUDED VOLTAGE: MVOLT MANUFACTURER: LITHONIA: LQM SERIES SUBSTITUTIONS: <input type="radio"/> OR EQUAL <input checked="" type="radio"/> SUBJECT TO REVIEW <input type="radio"/> NO EQUAL
X5	[Symbol]	[Sketch]	EMERGENCY LIGHTING UNIT WITH DUAL HEADS AND 90 MINUTE BATTERY PACK. MOUNTING HEIGHT: +/- 7"-6" AFF LAMP: INCLUDED VOLTAGE: MVOLT MANUFACTURER: LITHONIA: ELM2 SERIES SUBSTITUTIONS: <input type="radio"/> OR EQUAL <input checked="" type="radio"/> SUBJECT TO REVIEW <input type="radio"/> NO EQUAL

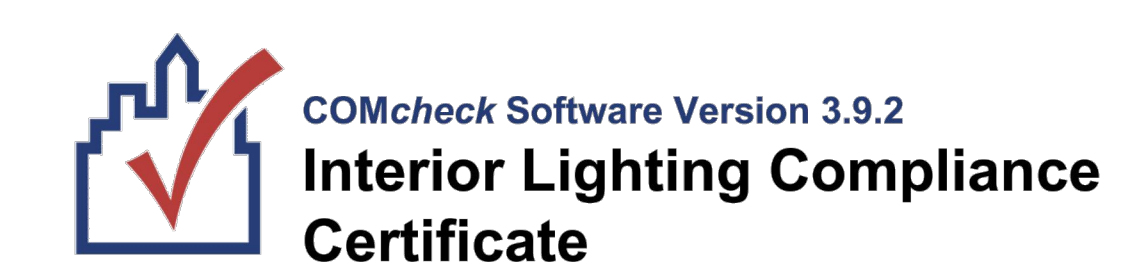

2009 IECC Section 1: Project Information

Project Type: Alteration
 Project Title: Sparks Municipal Court
 Construction Site: 1450 C Street Sparks, NV 89431
 Owner/Agent: [Blank]
 Designer/Contractor: JP Engineering, LLC 15097 Double R Blvd. Reno, NV 89521 775-852-2337

A	B	C	D
Area Category	Floor Area (ft ²)	Allowed Watts / ft ²	Allowed Watts (B x C)
Lobby (Court House)	2172	1.2	2606
		Total Allowed Watts =	2606

Section 3: Interior Lighting Fixture Schedule

A	B	C	D	E
Fixture ID / Description / Lamp / Wattage Per Lamp / Ballast	Lamps/ Fixture	# of Fixtures	Fixture Watt.	(C X D)
Lobby (Court House 2172 sq ft.)				
Linear Fluorescent 1: F1: See Fixture Schedule: 24" T8 17W: Electronic:	3	17	54	918
Linear Fluorescent 2: F1X: See Fixture Schedule: 24" T8 17W: Electronic:	3	7	54	378
Linear Fluorescent 3: F2: See Fixture Schedule: 48" T8 32W: Electronic:	3	1	95	95
LED 1: L1: See Fixture Schedule: LED PAR 8W:	1	15	8	120
LED 2: L2: See Fixture Schedule: LED Linear 15W:	1	1	15	15
LED 3: L3: See Fixture Schedule: LED Linear 15W:	1	1	15	15
LED 4: L4: See Fixture Schedule: LED Linear 15W:	1	1	15	15
		Total Proposed Watts =	1556	

Section 4: Requirements Checklist

Interior Lighting PASSES

Lighting Wattage:
 1. Total proposed watts must be less than or equal to total allowed watts.

Allowed Watts	Proposed Watts	Complies
2606	1556	Passes

Controls, Switching, and Wiring:
 2. Daylight zones under skylights more than 15 feet from the perimeter have lighting controls separate from daylight zones adjacent to vertical fenestration.
 3. Daylight zones have individual lighting controls independent from that of the general area lighting.

Exceptions:
 Contiguous daylight zones spanning no more than two orientations are allowed to be controlled by a single controlling device.

Project Title: Sparks Municipal Court
 Data filename: J:\2014\14041 - Sparks Muni Court Entry\14041 - Lighting Compliance.ck
 Report date: 06/27/14
 Page 1 of 2

- Daylight spaces enclosed by walls or ceiling height partitions and containing two or fewer light fixtures are not required to have a separate switch for general area lighting.
- 4. Independent controls for each space (switch/occupancy sensor).
 Exceptions:
 Areas designated as security or emergency areas that must be continuously illuminated.
 Lighting in stairways or corridors that are elements of the means of egress.
- 5. Master switch at entry to hotel/motel guest room.
- 6. Individual dwelling units separately metered.
- 7. Medical task lighting or art/history display lighting claimed to be exempt from compliance has a control device independent of the control of the nonexempt lighting.
- 8. Each space required to have a manual control also allows for reducing the connected lighting load by at least 50 percent by either controlling all luminaires, dual switching of alternate rows of luminaires, alternate luminaires, or alternate lamps, switching the middle lamp luminaires independently of other lamps, or switching each luminaire or each lamp.
 Exceptions:
 Only one luminaire in space.
 An occupant-sensing device controls the area.
 The area is a corridor, storeroom, restroom, public lobby or sleeping unit.
 Areas that use less than 0.6 Watts/sq. ft.
- 9. Automatic lighting shutoff control in buildings larger than 5,000 sq. ft.
 Exceptions:
 Sleeping units, patient care areas; and spaces where automatic shutoff would endanger safety or security.
- 10. Photocell/astronomical time switch on exterior lights.
 Exceptions:
 Lighting intended for 24 hour use.
- 11. Tandem wired one-lamp and three-lamp ballasted luminaires (No single-lamp ballasts).
 Exceptions:
 Electronic high-frequency ballasts; Luminaires on emergency circuits or with no available pair.

Section 5: Compliance Statement

Compliance Statement: The proposed lighting alteration project represented in this document is consistent with the building plans, specifications and other calculations submitted with this permit application. The proposed lighting alteration project has been designed to meet the 2009 IECC, Chapter 8, requirements in COMcheck Version 3.9.2 and to comply with the mandatory requirements in the Requirements Checklist.

James Solaro, PE
 Name - Title Signature Date 8/15/14

Project Title: Sparks Municipal Court
 Data filename: J:\2014\14041 - Sparks Muni Court Entry\14041 - Lighting Compliance.ck
 Report date: 06/27/14
 Page 2 of 2

Date	Revision

#14041

10597 Double R Blvd.
 Reno, Nevada 89521
 P: 775.852.2337
 F: 775.852.2352

Consultant

H+K ARCHITECTS
 5485 Reno Corporate Drive, Suite 100
 Reno, Nevada 89511-2262
 P 775+332+6640
 F 775+332+6642
 hkarchitects.com

**Sparks Municipal Court
 Restroom, Office, and Lobby Renovation**

City of Sparks
 1450 C Street
 Sparks, Nevada 89431

ELECTRICAL SCHEDULES AND LIGHTING COMPLIANCE

August 26, 2015
 H+K Project No.: 1406

E002

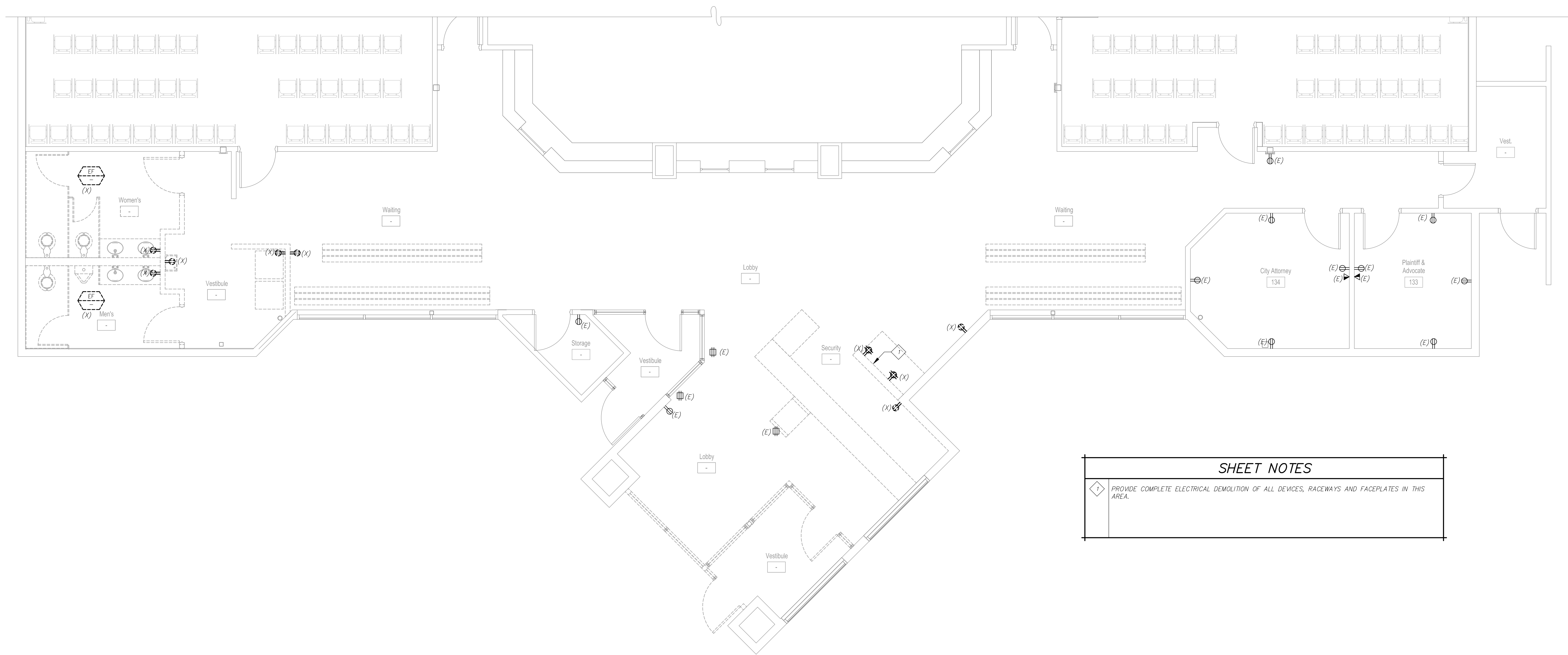

SHEET NOTES

1 PROVIDE COMPLETE ELECTRICAL DEMOLITION OF ALL DEVICES, RACEWAYS AND FACEPLATES IN THIS AREA.

A	POWER DEMOLITION PLAN	
E101	SCALE: 1/4" = 1'-0"	

Professional Seal	Date	Revision

© Copyright H + K Architects

#14041

10597 Double R Blvd.
Reno, Nevada 89521

P: 775.852.2337
F: 775.852.2352

H+K ARCHITECTS

5485 Reno Corporate Drive, Suite 100
Reno, Nevada 89511-2262

P 775+332+6640
F 775+332+6642
hkarchitects.com

**Sparks Municipal Court
Restroom, Office, and Lobby Renovation**

City of Sparks
1450 C Street
Sparks, Nevada 89431

ELECTRICAL
DEMOLITION PLAN

February 26, 2015
H+K Project No.: 1406

E101



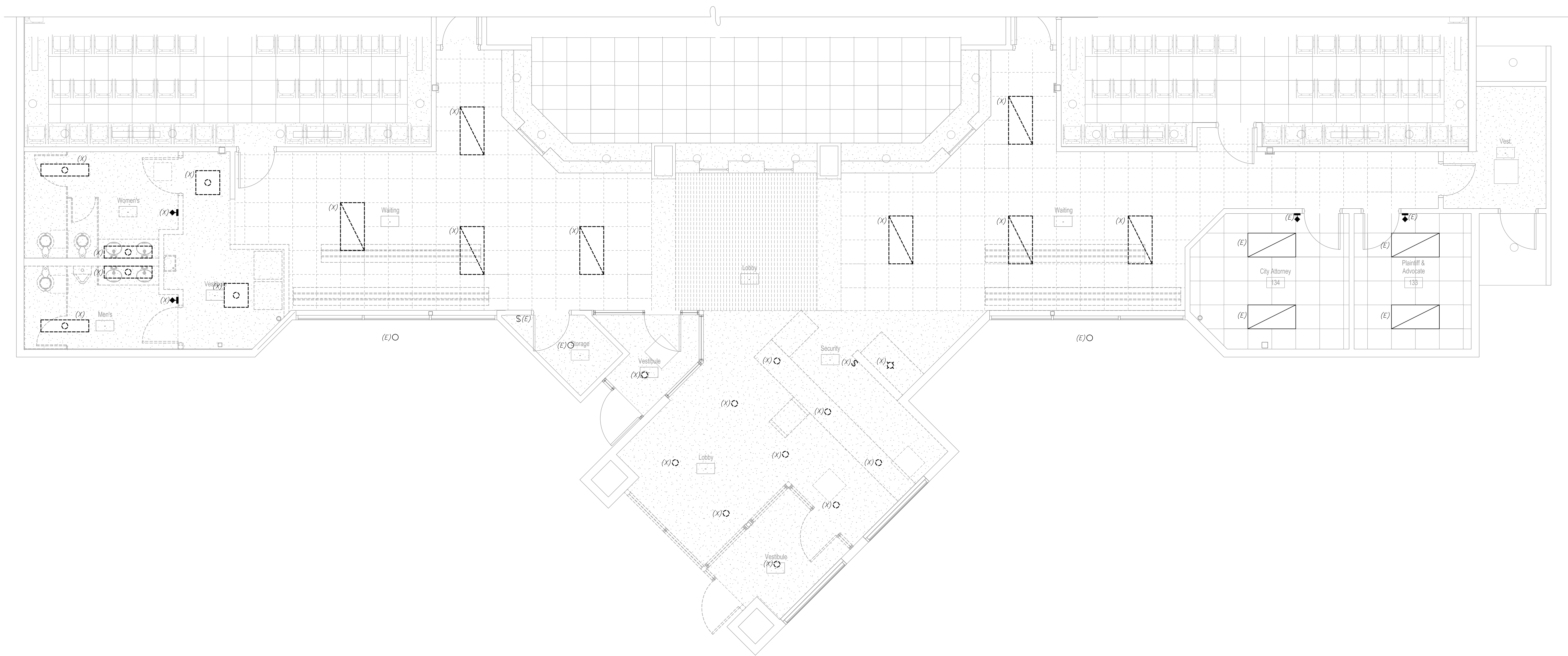

A	LIGHTING DEMOLITION PLAN	
E102	SCALE: 1/4" = 1'-0"	

Professional Seal

△	Date	Revision

#14041

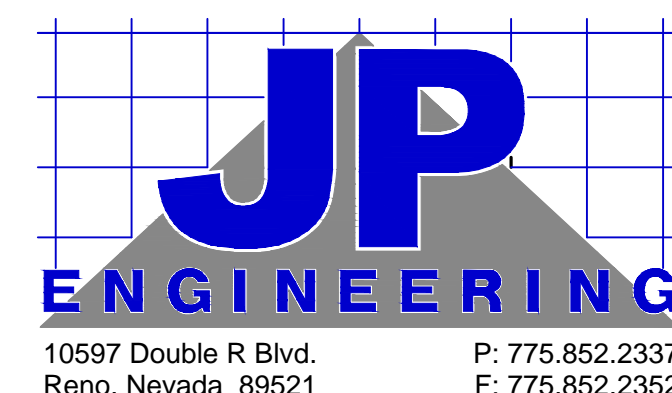

Consultant

H+K ARCHITECTS

5485 Reno Corporate Drive, Suite 100
Reno, Nevada 89511-2262

P 775+332+6640

F 775+332+6642

hkarchitects.com

**Sparks Municipal Court
Restroom, Office, and Lobby Renovation**

City of Sparks
1450 C Street
Sparks, Nevada 89431

LIGHTING
DEMOLITION PLAN

February 26, 2015
H+K Project No.: 1406

E102



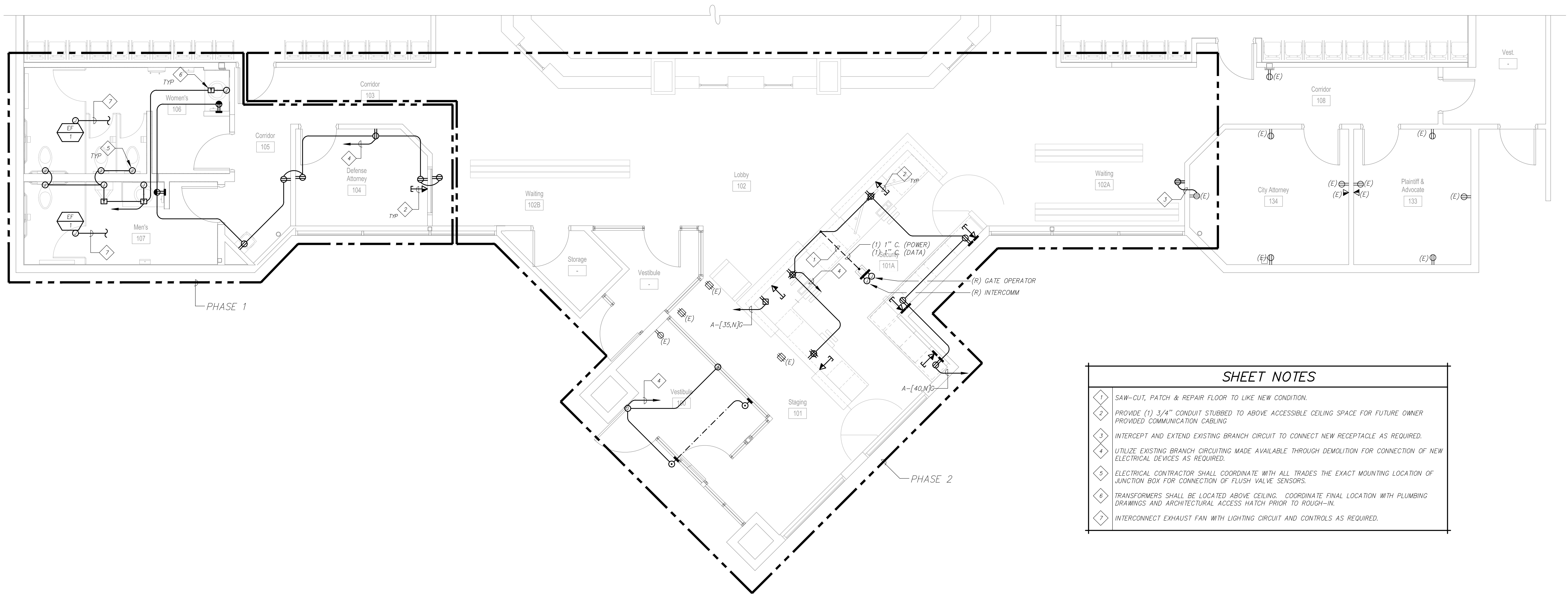

SHEET NOTES	
1	SAW-CUT, PATCH & REPAIR FLOOR TO LIKE NEW CONDITION.
2	PROVIDE (1) 3/4" CONDUIT STUBBED TO ABOVE ACCESSIBLE CEILING SPACE FOR FUTURE OWNER PROVIDED COMMUNICATION CABLING
3	INTERCEPT AND EXTEND EXISTING BRANCH CIRCUIT TO CONNECT NEW RECEPTACLE AS REQUIRED.
4	UTILIZE EXISTING BRANCH CIRCUITING MADE AVAILABLE THROUGH DEMOLITION FOR CONNECTION OF NEW ELECTRICAL DEVICES AS REQUIRED.
5	ELECTRICAL CONTRACTOR SHALL COORDINATE WITH ALL TRADES THE EXACT MOUNTING LOCATION OF JUNCTION BOX FOR CONNECTION OF FLUSH VALVE SENSORS.
6	TRANSFORMERS SHALL BE LOCATED ABOVE CEILING. COORDINATE FINAL LOCATION WITH PLUMBING DRAWINGS AND ARCHITECTURAL ACCESS HATCH PRIOR TO ROUGH-IN.
7	INTERCONNECT EXHAUST FAN WITH LIGHTING CIRCUIT AND CONTROLS AS REQUIRED.

A	POWER AND SIGNAL PLAN	
E201	SCALE: 1/4" = 1'-0"	

Professional Seal

△	Date	Revision

#14041

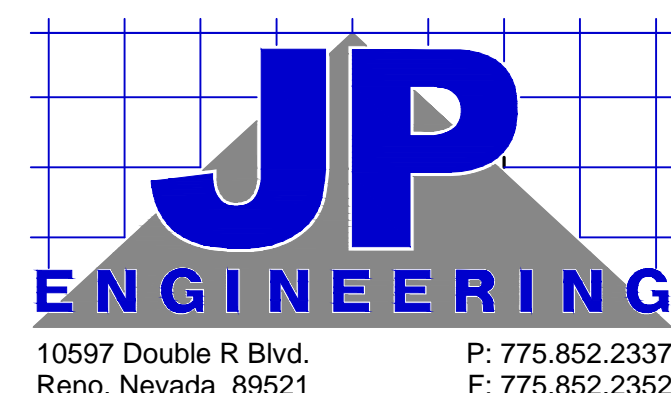

Consultant

H+K ARCHITECTS

5485 Reno Corporate Drive, Suite 100
Reno, Nevada 89511-2262

P 775+332+6640

F 775+332+6642

hkarchitects.com

**Sparks Municipal Court
Restroom, Office, and Lobby Renovation**

City of Sparks
1450 C Street
Sparks, Nevada 89431

POWER AND SIGNAL
PLAN

February 26, 2015
H+K Project No.: 1406

E201



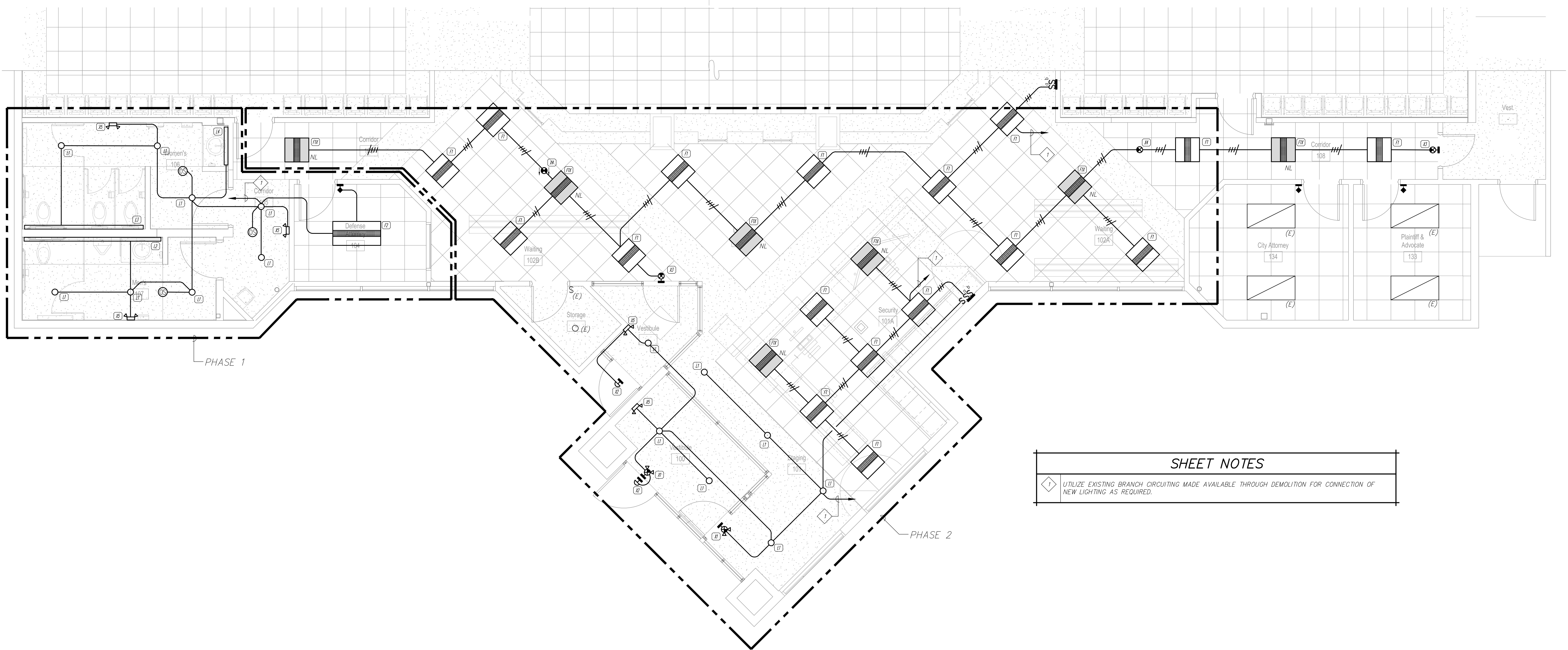

SHEET NOTES

1 UTILIZE EXISTING BRANCH CIRCUITING MADE AVAILABLE THROUGH DEMOLITION FOR CONNECTION OF NEW LIGHTING AS REQUIRED.

A	LIGHTING PLAN	
E301	SCALE: 1/4" = 1'-0"	

Professional Seal	Date	Revision

#14041

10597 Double R Blvd.
Reno, Nevada 89521

P: 775.852.2337
F: 775.852.2352

Consultant

H+K ARCHITECTS
5485 Reno Corporate Drive, Suite 100
Reno, Nevada 89511-2262

P 775+332+6640
F 775+332+6642
hkarchitects.com

**Sparks Municipal Court
Restroom, Office, and Lobby Renovation**

City of Sparks
1450 C Street
Sparks, Nevada 89431

LIGHTING PLAN

February 26, 2015
H+K Project No.: 1406

E301

