

# CITY OF SPARKS SANITARY SEWER SPOT REPAIR PROJECT

PWP # WA 2024-073

BID # 23/24-008

JANUARY 2024



### SPARKS CITY COUNCIL

MAYOR _____	ED LAWSON
WARD 1 _____	DONALD ABBOTT
WARD 2 _____	DIAN VANDERWELL
WARD 3 _____	PAUL ANDERSON
WARD 4 _____	CHARLENE BYBEE
WARD 5 _____	KRISTOPHER DAHIR

### APPROVED BY:

 1/30/2024  
 JON R. ERICSON, P.E., P.T.O.E. DATE

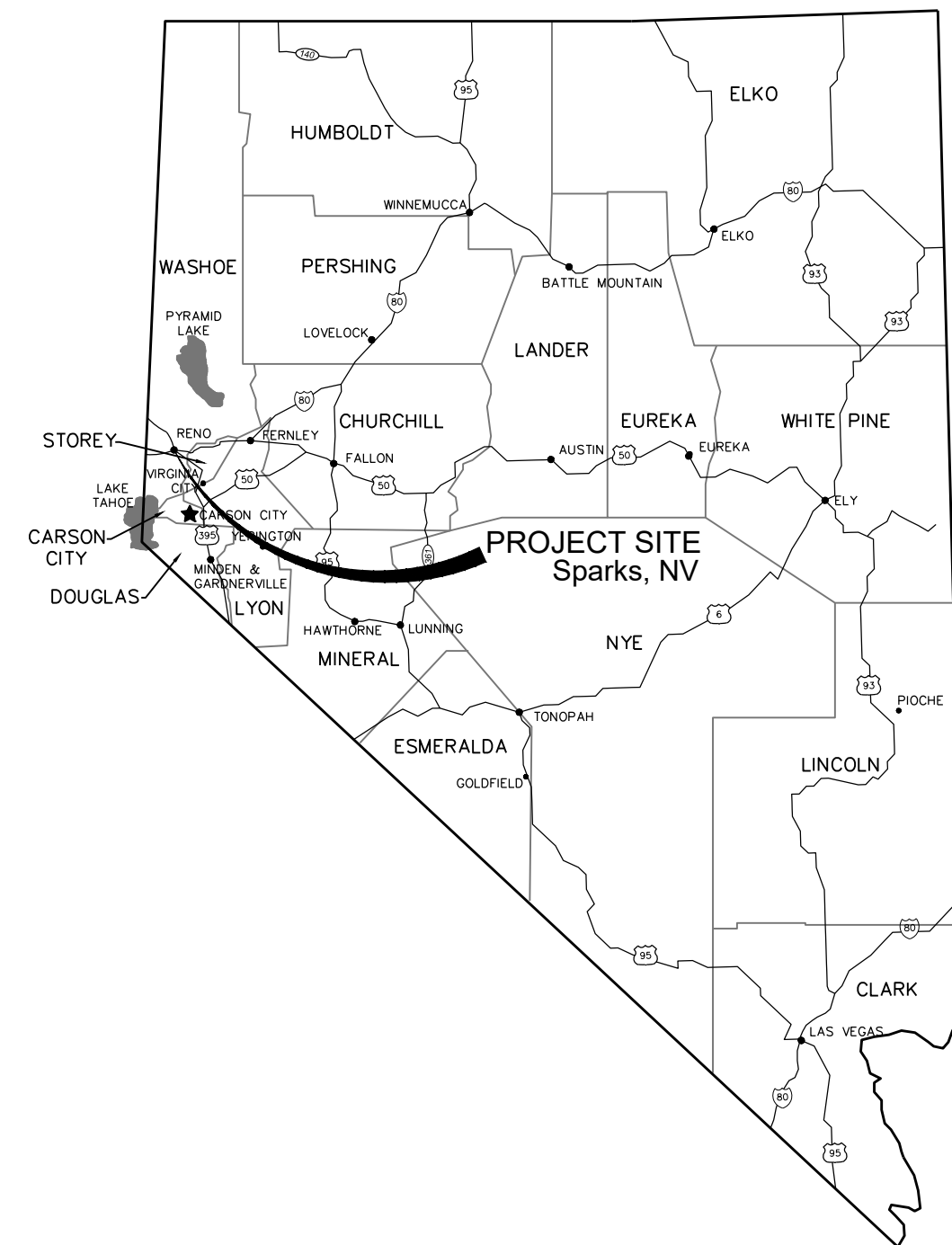

**LOCATION MAP**

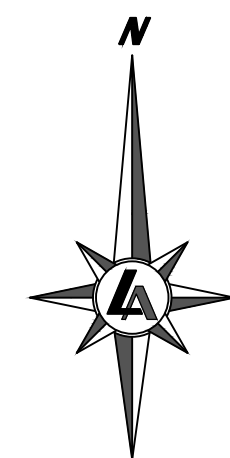

**VICINITY MAP**

### SHEET INDEX:

C1.0	TITLE SHEET
C1.1	NOTES, LEGEND, AND ABBREVIATIONS
C2.0	EAST I ST. - ERIC AVE.
C2.1	O ST. - RUSSELL ST.
C2.2	H ST. - ZEPHYR WAY
C3.0	DETAIL SHEET
C3.1	DETAIL SHEET
C3.2	DETAIL SHEET



950 SANDHILL ROAD, SUITE 100  
 RENO, NV 89521  
 TEL: 775.827.6111  
 WWW.LUMOSINC.COM  
 INFO@LUMOSINC.COM

© LUMOS & ASSOCIATES, INC. THIS DRAWING IS THE PROPERTY OF LUMOS & ASSOCIATES, INC. USE OR REPRODUCTION OF THIS DRAWING IN WHOLE OR IN PART, WITHOUT THE WRITTEN PERMISSION OF LUMOS & ASSOCIATES, INC. IS STRICTLY PROHIBITED. THIS DRAWING IS NOT TO BE USED FOR ANY PROJECT OTHER THAN THE PROJECT FOR WHICH IT WAS PREPARED.

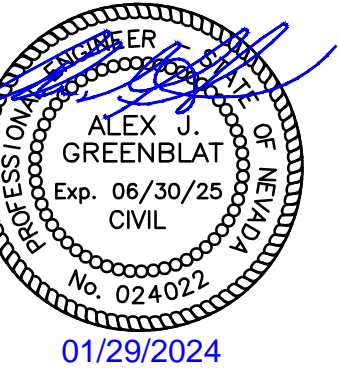

CITY OF SPARKS  
 SANITARY SEWER  
 SPOT REPAIR PROJECT  
 TITLE SHEET  
 WASHINGTON COUNTY  
 SPARKS  
 NEVADA

REV	DATE	DESCRIPTION	BY

BAR IS 1 INCH ON ORIGINAL DRAWING  
 0 N/A  
 IF NOT ONE INCH ON THIS SHEET,  
 ADJUST SCALES ACCORDINGLY

**C1.0**  
 DRAWN BY: NS  
 DESIGNED BY: TDA  
 CHECKED BY: AJG  
 JOB NO.: 11032.000

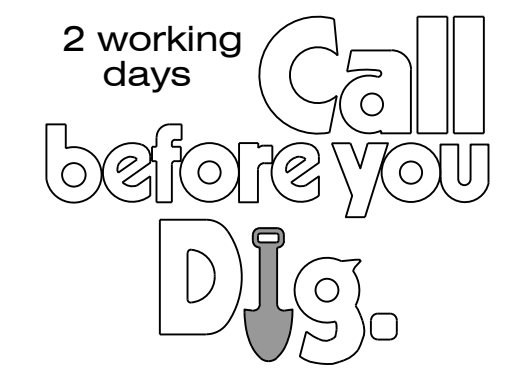

1-800-227-2600  
 AVOID CUTTING  
 UNDERGROUND UTILITIES

L:\LAP\11032.000 - Sewer Spot Repair & Storm Drain Replacement\3-Design\DWG\Civil\Sheets\11032000\TITLE NOTES DETAILS.dwg.C1.0 TITLE 01/29/2024 11:56 am cshlwrsg



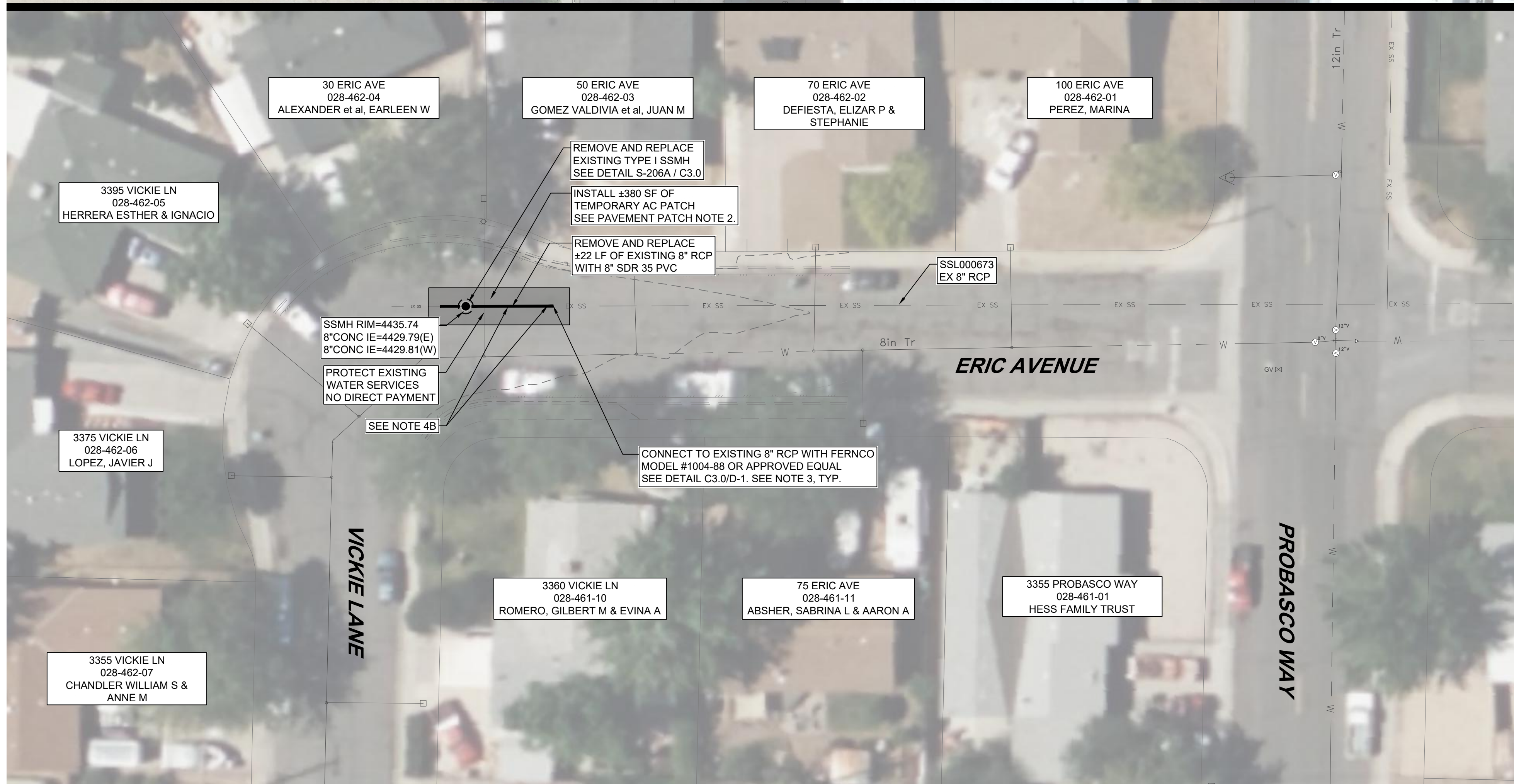
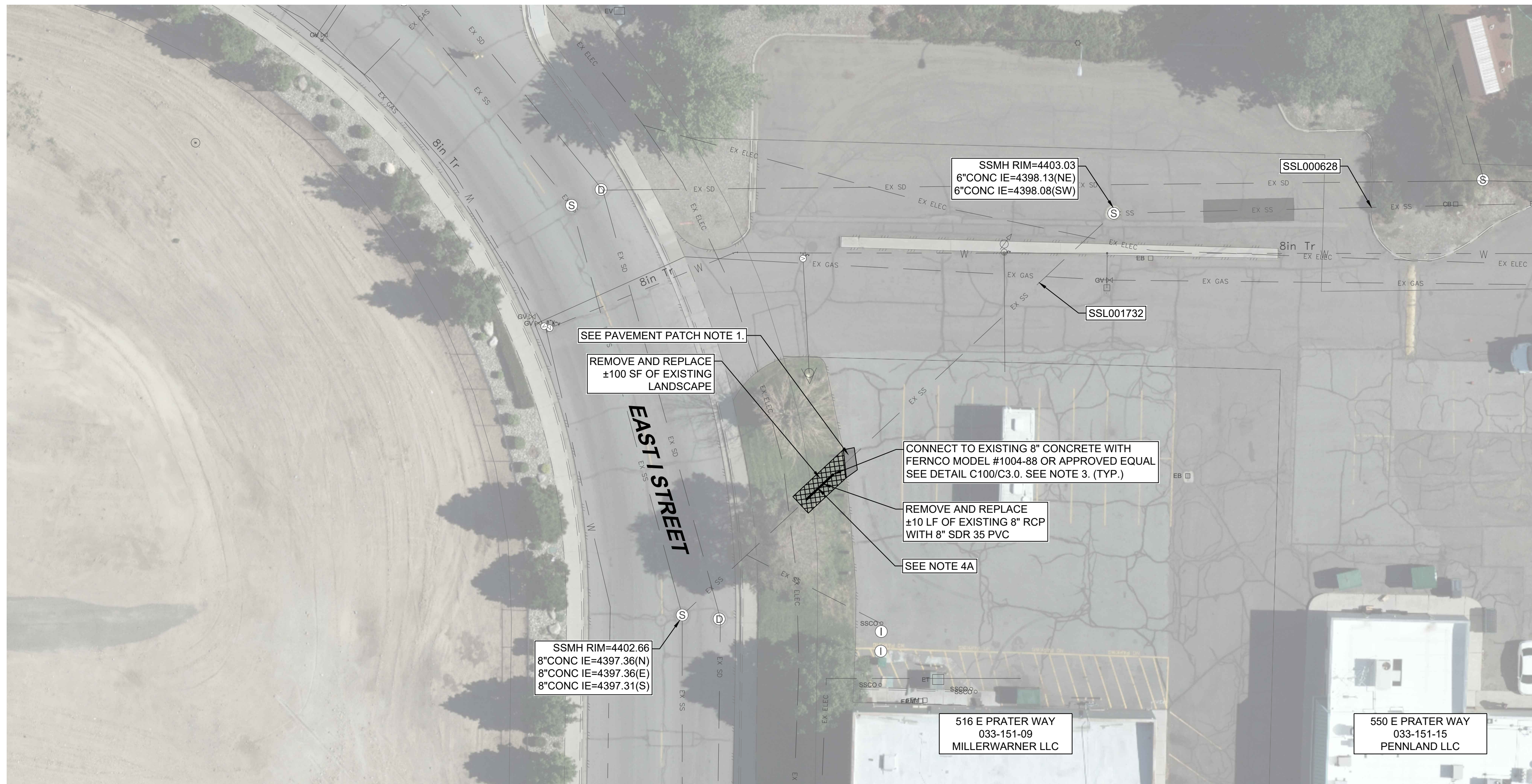

**GENERAL NOTES:**

- ALL SANITARY SEWER PIPES SHALL BE REPLACED IN-LINE AND IN-GRADE UNLESS SHOWN OTHERWISE. ALL LATERALS ENCOUNTERED SHALL BE RECONNECTED AT NEW MAIN.
- PROTECTION OF ALL UTILITIES IS THE RESPONSIBILITY OF THE CONTRACTOR. NOTE THAT THE LOCATION OF EXISTING UTILITIES AND FEATURES SHOWN ON THESE PLANS IS APPROXIMATE. IT IS THE CONTRACTOR'S RESPONSIBILITY TO POTHOLE AND VERIFY THE LOCATIONS AND ELEVATIONS PRIOR TO CONSTRUCTION. DISCREPANCIES BETWEEN THE EXISTING CONDITIONS IN THE FIELD AND THE INFORMATION SHOWN ON THESE DRAWINGS SHALL BE BROUGHT TO THE ATTENTION OF THE ENGINEER BEFORE PROCEEDING WITH CONSTRUCTION.
- VERIFICATION OF EXISTING PIPE DIAMETER AND MATERIAL IS THE RESPONSIBILITY OF THE CONTRACTOR.
- REPAIR SUMMARY: THE INTENT OF THIS IMPROVEMENT IS TO REPLACE A SEGMENT OF PIPE BASED ON THE INSPECTED DEFECTS:
  - PIPE PROTRUSION
  - OFFSET JOINTS
  - COLLAPSED PIPE
 CONTRACTOR SHALL VERIFY THE DEFECT AND ENSURE THE REPLACEMENT LIMITS SHOWN ACCOMPLISH THE INTENT OF THE IMPROVEMENTS.

**PAVEMENT PATCH NOTES:**

- IF THE SPOT REPAIR IMPROVEMENT REQUIRES ASPHALT PATCH REMOVAL AND REPLACEMENT, THEN THE PARKING LOT SHALL RECEIVE A 3-INCH DEPTH PERMANENT ASPHALT PATCH ON 6-INCH TYPE II AGGREGATE BASE.
- PLACEMENT OF 3" TEMPORARY HOT MIX PATCH IS REQUIRED IN THIS AREA ONLY. TEMPORARY PATCH WILL BE A NO DIRECT COST AND PAID AS AN INCIDENTAL TO PERMANENT PATCH ITEM.

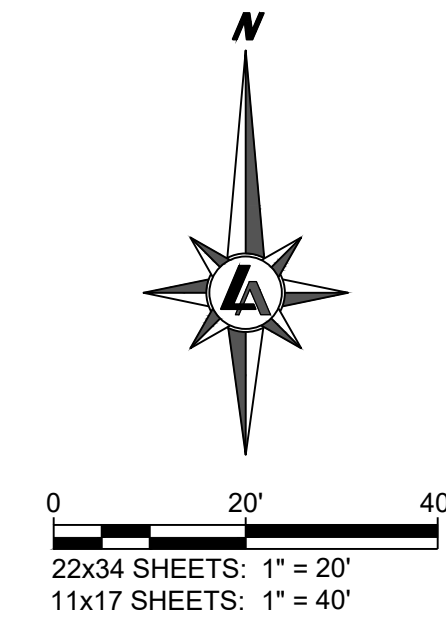

**LEGEND**

- PERMANENT AC PATCH
- REMOVE AND REPLACE PCC SIDEWALK
- REMOVE AND REPLACE CURB AND GUTTER
- REMOVE AND REPLACE LANDSCAPE
- PROPOSED SEWER PIPE
- PROPOSED SEWER MANHOLE

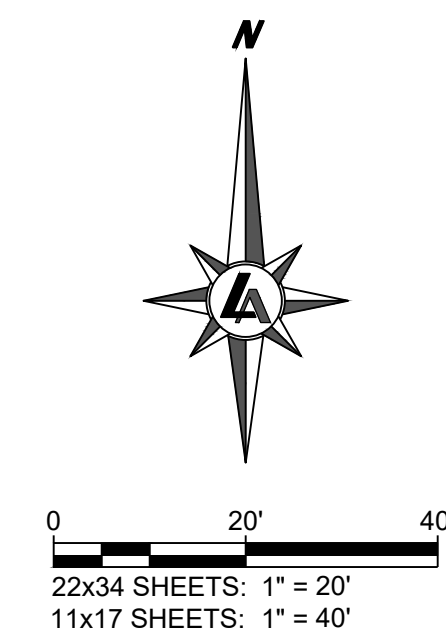

950 SANDHILL ROAD, SUITE 100  
RENO, NV 89521  
TEL: 775.827.6111

WWW.LUMOSINC.COM  
INFO@LUMOSINC.COM

© LUMOS & ASSOCIATES, INC. THIS DRAWING IS THE PROPERTY OF LUMOS & ASSOCIATES, INC. USE OR REPRODUCTION OF THIS DRAWING, IN WHOLE OR IN PART, WITHOUT THE WRITTEN PERMISSION OF LUMOS & ASSOCIATES, INC. IS STRICTLY PROHIBITED. THIS DRAWING IS NOT TO BE USED FOR ANY PROJECT OTHER THAN THE PROJECT FOR WHICH IT WAS PREPARED.

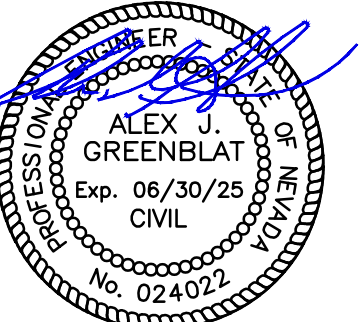

01/29/2024

CITY OF SPARKS  
**SANITARY SEWER  
 SPOT REPAIR PROJECT**  
**EAST 1 ST. - ERIC AVE.**  
 SPARKS  
 WASHOE COUNTY  
 NEVADA

REV	DATE	DESCRIPTION	BY

ISSUED FOR BIDDING  
NOT FOR CONSTRUCTION  
JANUARY 2024

BAR IS 1 INCH ON ORIGINAL DRAWING

IF NOT ONE INCH ON THIS SHEET,  
ADJUST SCALES ACCORDINGLY

**C2.0**

DRAWN BY: NS  
DESIGNED BY: TDA  
CHECKED BY: AJG  
JOB NO.: 11032.000

L:\A\Proj\11032.000 - Sewer Spot Repair & Storm Drain Replacement\3-Design\DWG\Civil\Sheets\11032000 PLAN SHEETS UPDATED.dwg;C2.0 EAST 1 ST.  
 01/29/2024 11:59 am caliviera

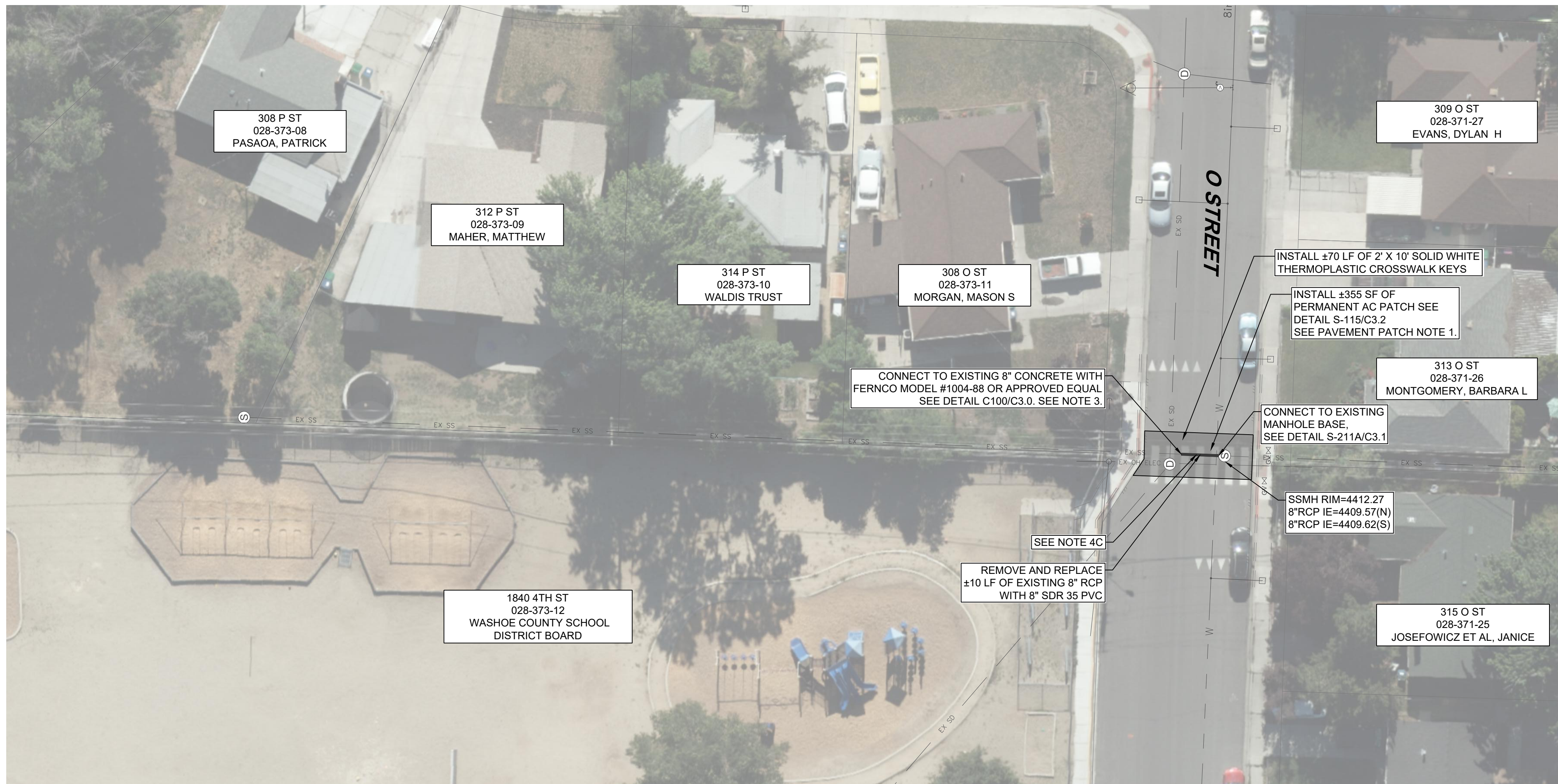

**GENERAL NOTES:**

- ALL SANITARY SEWER PIPES SHALL BE REPLACED IN-LINE AND IN-GRADE UNLESS SHOWN OTHERWISE. ALL LATERALS ENCOUNTERED SHALL BE RECONNECTED AT NEW MAIN.
- PROTECTION OF ALL UTILITIES IS THE RESPONSIBILITY OF THE CONTRACTOR. NOTE THAT THE LOCATION OF EXISTING UTILITIES AND FEATURES SHOWN ON THESE PLANS IS APPROXIMATE. IT IS THE CONTRACTOR'S RESPONSIBILITY TO POTHOLE AND VERIFY THE LOCATIONS AND ELEVATIONS PRIOR TO CONSTRUCTION. DISCREPANCIES BETWEEN THE EXISTING CONDITIONS IN THE FIELD AND THE INFORMATION SHOWN ON THESE DRAWINGS SHALL BE BROUGHT TO THE ATTENTION OF THE ENGINEER BEFORE PROCEEDING WITH CONSTRUCTION.
- VERIFICATION OF EXISTING PIPE DIAMETER AND MATERIAL IS THE RESPONSIBILITY OF THE CONTRACTOR.
- REPAIR SUMMARY: THE INTENT OF THIS IMPROVEMENT IS TO REPLACE A SEGMENT OF PIPE BASED ON THE INSPECTED DEFECTS.
  - PIPE PROTRUSION
  - OFFSET JOINTS
  - COLLAPSED PIPE
 CONTRACTOR SHALL VERIFY THE DEFECT AND ENSURE THE REPLACEMENT LIMITS SHOWN ACCOMPLISH THE INTENT OF THE IMPROVEMENTS.
- CONTRACTOR SHALL REPLACE ALL STRIPING IMPACTED BY THE CONSTRUCTION OF THIS PROJECT.
- CONTRACTOR TO COORDINATE WITH GREENBRAE ELEMENTARY SCHOOL PRIOR TO CONSTRUCTION. PLAN WORK ON O STREET DURING SPRING BREAK TO MINIMIZE IMPACTS. REFER TO SPECIAL PROVISIONS, SECTION 33 FOR REQUIREMENTS.
- EXACT DEPTH OF SEWER MAIN UNKNOWN. CONTRACTOR TO VERIFY PRIOR TO ORDERING PRECAST MANHOLE. POUR IN PLACE IS ACCEPTABLE.

**PAVEMENT PATCH NOTE:**

- A 2" MILL AND FILL IS REQUIRED AFTER PERMANENT PATCH IS PLACED ±50 FT EITHER SIDE OF THE SPOT REPAIR. LIMITS WILL BE DETERMINED IN THE FIELD BY THE CITY PROJECT MANAGER. SEE DETAIL C103/C3.2.

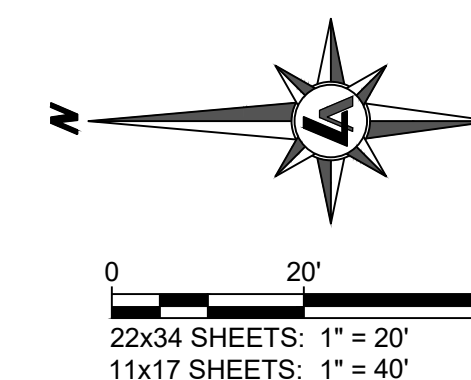

950 SANDHILL ROAD, SUITE 100  
RENO, NV 89521  
TEL: 775.827.6111  
WWW.LUMOSINC.COM  
INFO@LUMOSINC.COM

© LUMOS & ASSOCIATES, INC. THIS DRAWING IS THE PROPERTY OF LUMOS & ASSOCIATES, INC. USE OR REPRODUCTION OF THIS DRAWING, IN WHOLE OR IN PART, WITHOUT THE WRITTEN PERMISSION OF LUMOS & ASSOCIATES, INC. IS STRICTLY PROHIBITED. THIS DRAWING IS NOT TO BE USED FOR ANY PROJECT OTHER THAN THE PROJECT FOR WHICH IT WAS PREPARED.



CITY OF SPARKS  
**SANITARY SEWER  
 SPOT REPAIR PROJECT**  
**O ST. - RUSSELL ST.**  
 WASHOE COUNTY  
 SPARKS  
 NEVADA

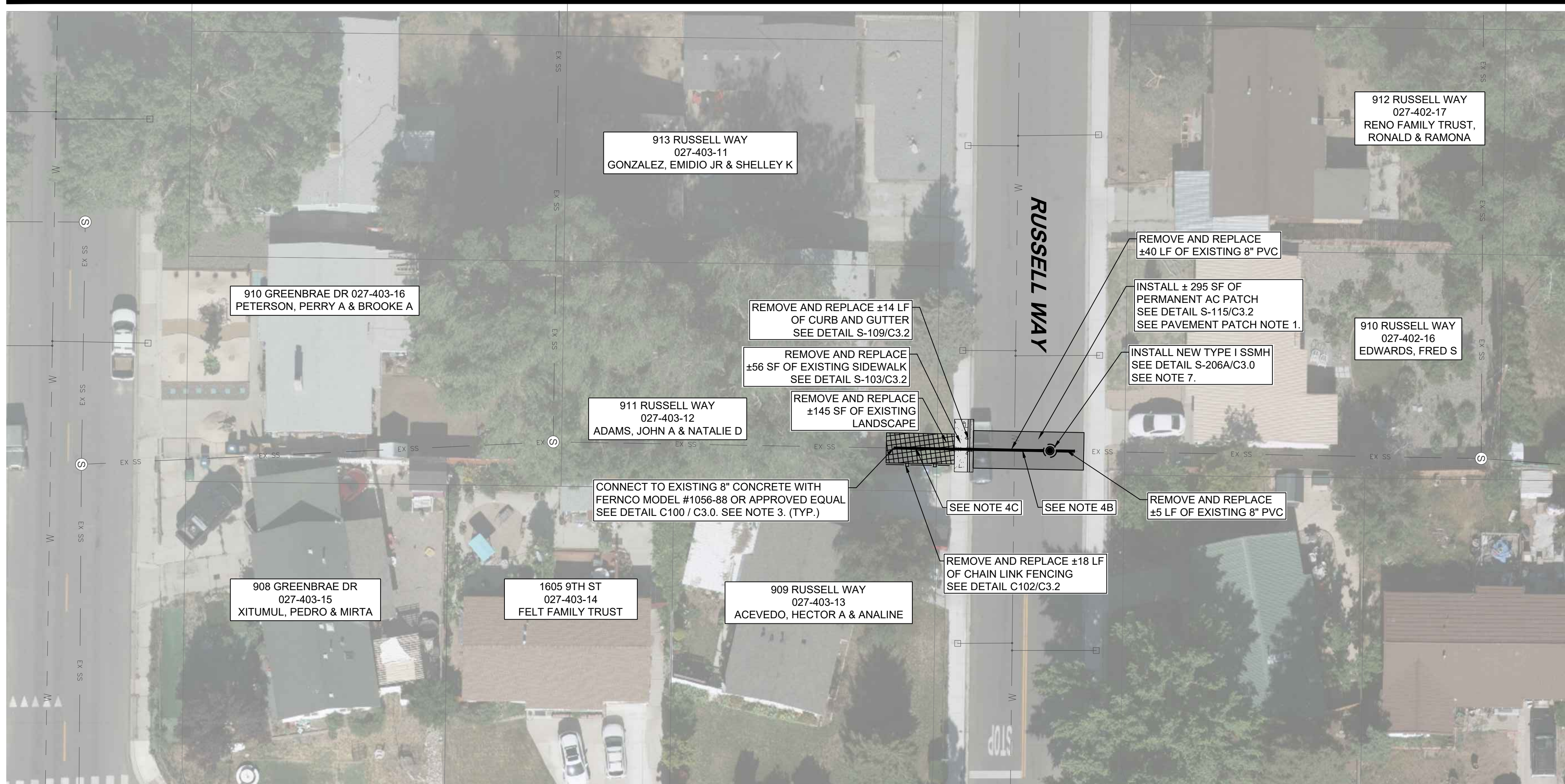

**LEGEND**

- PERMANENT AC PATCH
- REMOVE AND REPLACE PCC SIDEWALK
- REMOVE AND REPLACE CURB AND GUTTER
- REMOVE AND REPLACE LANDSCAPE
- PROPOSED SEWER PIPE
- PROPOSED SEWER MANHOLE

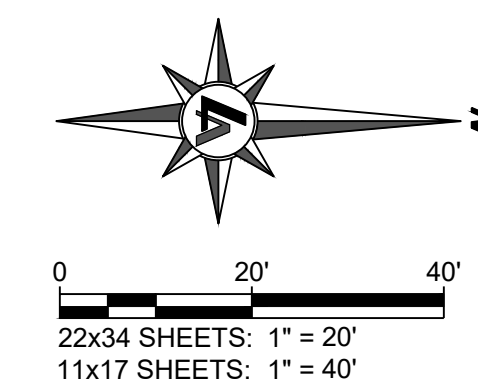

REV	DATE	DESCRIPTION	BY

**ISSUED FOR BIDDING**  
NOT FOR CONSTRUCTION  
JANUARY 2024

BAR IS 1 INCH ON ORIGINAL DRAWING  
  
 IF NOT ONE INCH ON THIS SHEET,  
 ADJUST SCALES ACCORDINGLY  
**C2.1**  
 DRAWN BY: NS  
 DESIGNED BY: TDA  
 CHECKED BY: AJG  
 JOB NO.: 11032.000

L:\AP\11032.000 - Sewer Spot Repair & Storm Drain Replacement\3-Design\DWG\Civil\Sheets\11032000 PLAN SHEETS UPDATED.dwg C2.1 O ST - RUSSELL ST, 01/29/2024 11:59 am oshiera

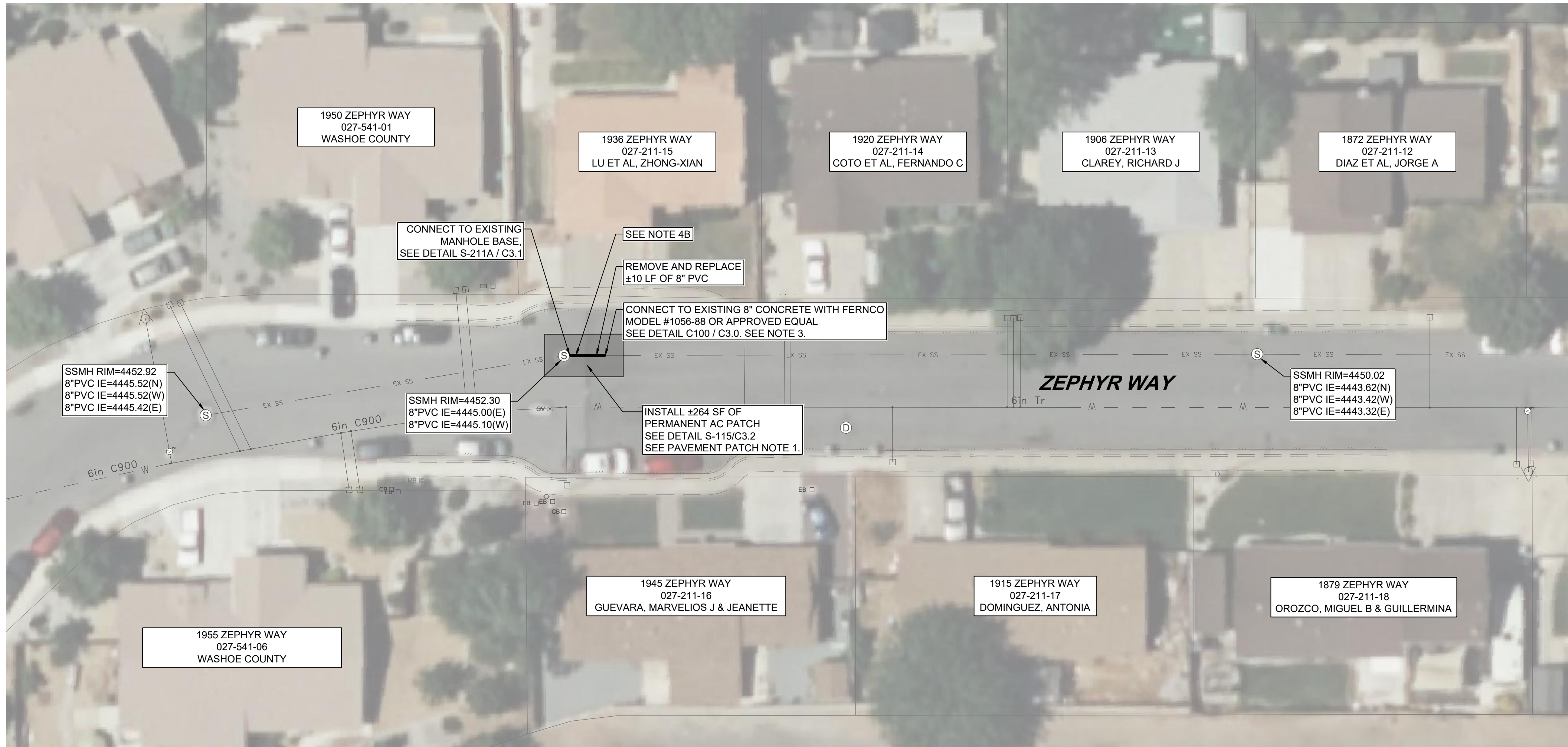

**GENERAL NOTES:**

- ALL SANITARY SEWER PIPES SHALL BE REPLACED IN-LINE AND IN-GRADE UNLESS SHOWN OTHERWISE. ALL LATERALS ENCOUNTERED SHALL BE RECONNECTED AT NEW MAIN.
- PROTECTION OF ALL UTILITIES IS THE RESPONSIBILITY OF THE CONTRACTOR. NOTE THAT THE LOCATION OF EXISTING UTILITIES AND FEATURES SHOWN ON THESE PLANS IS APPROXIMATE. IT IS THE CONTRACTOR'S RESPONSIBILITY TO POTHOLE AND VERIFY THE LOCATIONS AND ELEVATIONS PRIOR TO CONSTRUCTION. DISCREPANCIES BETWEEN THE EXISTING CONDITIONS IN THE FIELD AND THE INFORMATION SHOWN ON THESE DRAWINGS SHALL BE BROUGHT TO THE ATTENTION OF THE ENGINEER BEFORE PROCEEDING WITH CONSTRUCTION.
- VERIFICATION OF EXISTING PIPE DIAMETER AND MATERIAL IS THE RESPONSIBILITY OF THE CONTRACTOR.
- REPAIR SUMMARY: THE INTENT OF THIS IMPROVEMENT IS TO REPLACE A SEGMENT OF PIPE BASED ON THE INSPECTED DEFECTS:
  - PIPE PROTRUSION
  - OFFSET JOINTS
  - COLLAPSED PIPE
 CONTRACTOR SHALL VERIFY THE DEFECT AND ENSURE THE REPLACEMENT LIMITS SHOWN ACCOMPLISH THE INTENT OF THE IMPROVEMENTS.

**PAVEMENT PATCH NOTES:**

- A 2" MILL AND FILL IS REQUIRED AFTER PERMANENT PATCH IS PLACED ± 50 FT EITHER SIDE OF THE SPOT REPAIR. LIMITS WILL BE DETERMINED IN THE FIELD BY THE CITY PROJECT MANAGER. SEE DETAIL C103/C3.2
- PLACEMENT OF 3" TEMPORARY HOT MIX PATCH IS REQUIRED IN THIS AREA ONLY. TEMPORARY PATCH WILL BE A NO DIRECT COST AND PAID AS AN INCIDENTAL TO PERMANENT PATCH ITEM.



950 SANDHILL ROAD, SUITE 100  
RENO, NV 89521  
TEL: 775.827.6111

WWW.LUMOSINC.COM  
INFO@LUMOSINC.COM

© LUMOS & ASSOCIATES, INC. THIS DRAWING IS THE PROPERTY OF LUMOS & ASSOCIATES, INC. USE OR REPRODUCTION OF THIS DRAWING, IN WHOLE OR IN PART, WITHOUT THE WRITTEN PERMISSION OF LUMOS & ASSOCIATES, INC. IS STRICTLY PROHIBITED. THIS DRAWING IS NOT TO BE USED FOR ANY PROJECT OTHER THAN THE PROJECT FOR WHICH IT WAS PREPARED.

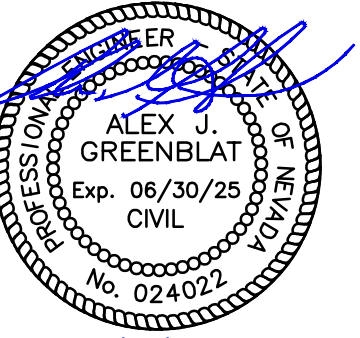

01/29/2024

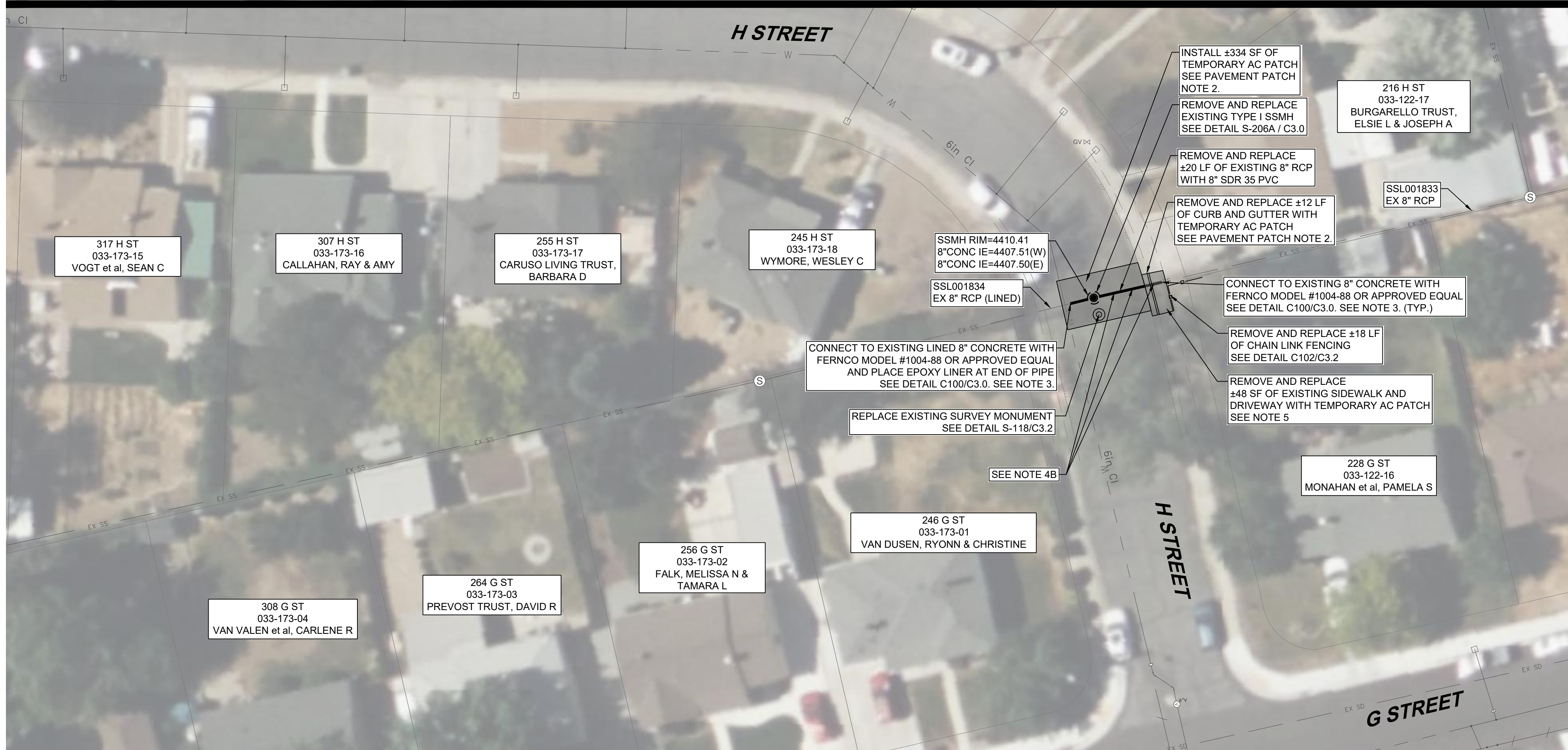
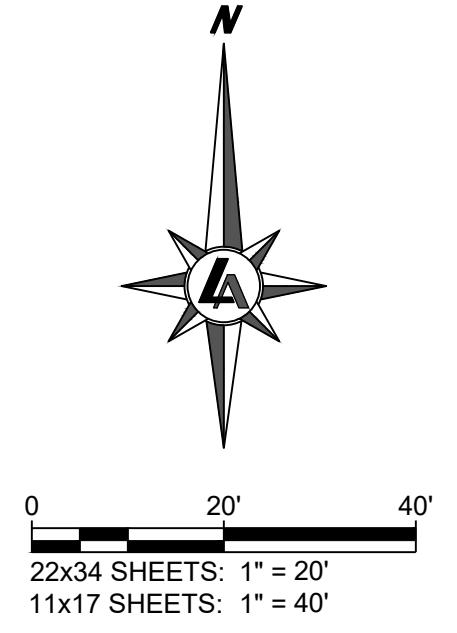

**LEGEND**

- PERMANENT AC PATCH
- REMOVE AND REPLACE PCC SIDEWALK
- REMOVE AND REPLACE CURB AND GUTTER
- REMOVE AND REPLACE LANDSCAPE
- PROPOSED SEWER PIPE
- PROPOSED SEWER MANHOLE

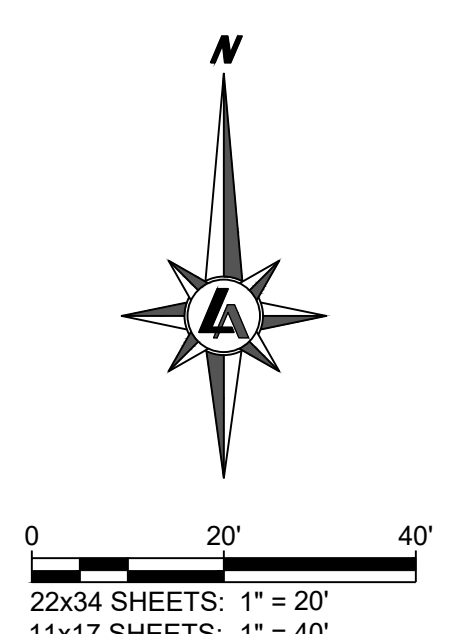

CITY OF SPARKS  
**SANITARY SEWER  
 SPOT REPAIR PROJECT**  
**H ST. - ZEPHYR WAY**  
 WASHOE COUNTY  
 SPARKS  
 NEVADA

REV	DATE	DESCRIPTION	BY

BAR IS 1 INCH ON ORIGINAL DRAWING

IF NOT ONE INCH ON THIS SHEET, ADJUST SCALES ACCORDINGLY

**C2.2**

DRAWN BY: NS  
 DESIGNED BY: TDA  
 CHECKED BY: AJG  
 JOB NO.: 11032.000

L:\A\Proj\11032.000 - Sewer Spot Repair & Storm Drain Replacement\3-Design\DWG\Civil\Sheets\11032000 PLAN SHEETS UPDATED.dwg,C2.2 H ST - ZEPHYR WAY, 01/29/2024 11:59 am oshiera

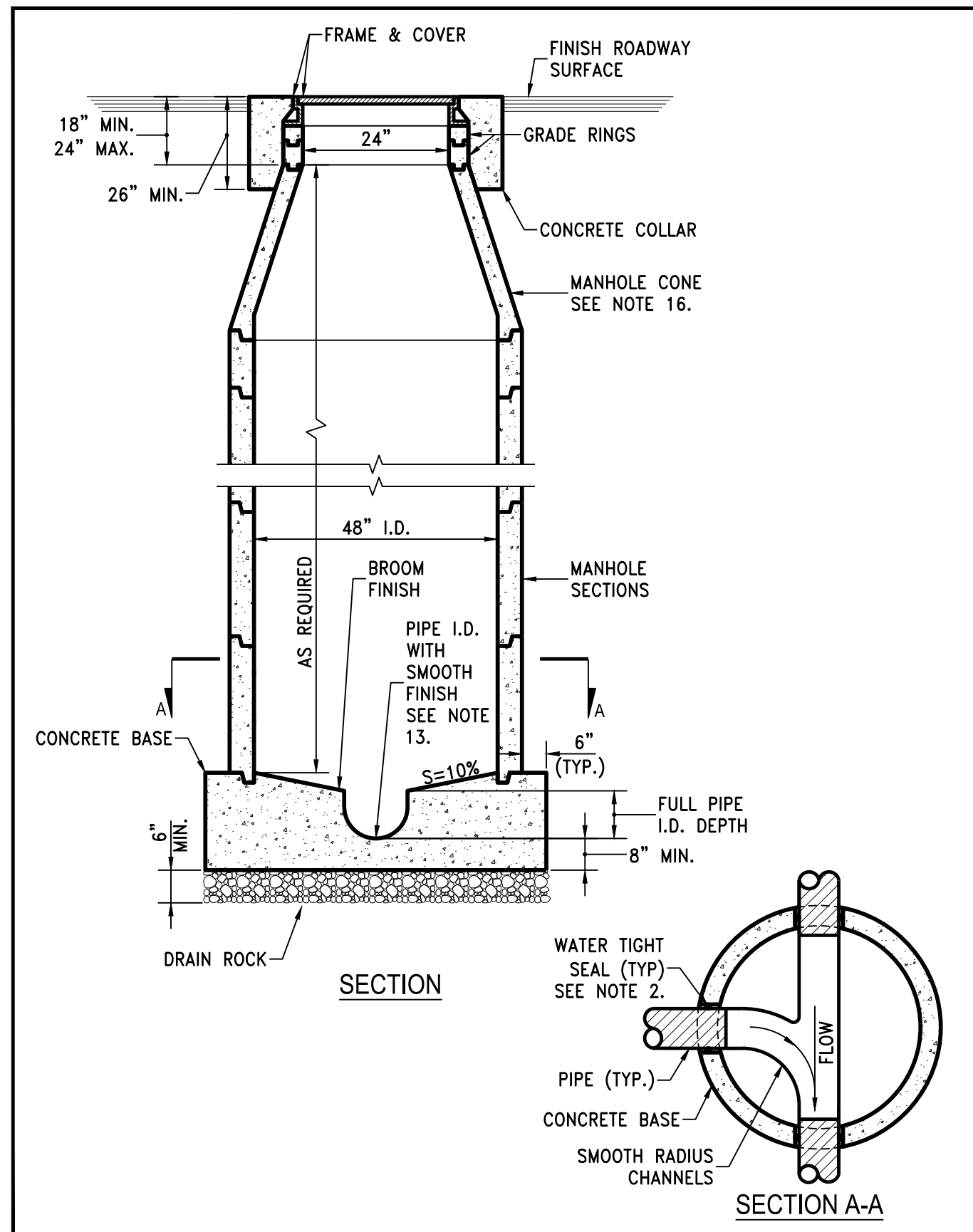

STANDARD DETAILS FOR PUBLIC WORKS CONSTRUCTION	DRAWING No.
<b>City of Sparks</b> MANHOLE TYPE I	S-206A
	APPROVED BY: JE   DATE: 1/2020

- GENERAL MANHOLE NOTES
1. ALL PRECAST MANHOLE COMPONENTS SHALL CONFORM TO ASTM C-478.
  2. PIPES SHALL NOT PROTRUDE MORE THAN 3" INSIDE MANHOLE SECTION AS MEASURED AT THE OUTSIDE EDGES OF THE PIPE, VERTICALLY ALIGNED WITH THE SPRINGLINE. PIPE CONNECTION TO MANHOLE SHALL BE WATERTIGHT PER STANDARD DETAILS S-211A, S-211B AND S-211C.
  3. MANHOLE BASE SHALL BE PORTLAND CEMENT CONCRETE (P.C.C.) AND SHALL HAVE THE FOLLOWING CHARACTERISTICS: 3000 PSI MINIMUM COMPRESSIVE STRENGTH AT 28 DAYS, MINIMUM 6 SACKS OF CEMENT PER CUBIC YARD WITH SLUMP AT 1 TO 4 INCHES. ALL MATERIAL SHALL CONFORM TO STANDARD SPECIFICATIONS OF PUBLIC WORKS CONSTRUCTION (SSPWC), AS ADOPTED BY CITY COUNCIL. PRECAST CONCRETE BASE MAY BE USED IN LIEU OF CAST-IN-PLACE BASE.
  4. TYPE I MANHOLE TO BE UTILIZED FOR PIPE DIAMETERS OF 12" OR SMALLER AND DEPTHS NOT EXCEEDING 18 FEET.
  5. TYPE V MANHOLE TO BE UTILIZED FOR PIPE DIAMETERS OF 15" THROUGH 27" OR DEPTHS EXCEEDING 18 FEET.
  6. MANHOLE MATERIALS AND CONSTRUCTION SHALL CONFORM TO THE REQUIREMENTS OF SECTION 204 "MANHOLES AND CATCH BASINS" OF THE STANDARD SPECIFICATIONS.
  7. PRECAST MANHOLE SECTIONS, OTHER THAN GRADE RINGS, SHALL BE JOINED WITH FLEXIBLE GASKET MATERIAL SUCH AS "RAM-NEK" OR EQUAL AS PER MANUFACTURER'S RECOMMENDATIONS.
  8. EXCAVATION AND BACKFILL SHALL BE AS SPECIFIED FOR "TRENCH EXCAVATION AND BACKFILL" IN SECTION 305 OF THE STANDARD SPECIFICATIONS.
  9. EXCAVATION SHALL BE AS NEARLY VERTICAL AS POSSIBLE (SHEET AND SHORE IF SOIL CONDITIONS REQUIRE) IN EXISTING STREET SECTIONS, ALLEY SECTIONS, AND CONFINED AREAS, SUCH AS LIMITED EASEMENTS OR ADJACENT STRUCTURES.
  10. MANHOLE PRECAST SECTION LENGTH SHALL BE ARRANGED TO FIT THE REQUIRED DEPTH.
  11. NO LATERALS OR PIPES LESS THAN 8" IN DIAMETER SHALL BE CONNECTED TO THE MANHOLE.
  12. PRECAST CONCRETE BASE MAY BE USED IN LIEU OF CAST-IN-PLACE BASE.
  13. MATCH PIPE INVERTS TO MANHOLE INVERTS WHERE PIPES CONNECT TO MANHOLE BASE.
  14. ALL MANHOLES SHALL BE WATERTIGHT.
  15. SEE DETAIL FOR INSIDE DROP MANHOLE FOR SANITARY SEWERS WITH MORE THAN 2 FEET VERTICAL DROP AT THE MANHOLE. THE USE OF "OUTSIDE DROP" MANHOLES IS NOT PERMITTED.
  16. THE USE OF FLAT TOP MANHOLE CONES REQUIRES PRIOR APPROVAL FROM THE CITY ENGINEER.
  17. PRIOR TO BACKFILLING, ALL MANHOLES SHALL BE VACUUM TESTED PER ASTM C-1244.
  18. NO STEPS, LADDERS, OR OTHER CLIMBING DEVICES SHALL BE INSTALLED IN THE MANHOLE.
  19. REINFORCING STEEL SHALL BE AS SHOWN, WIRED TIGHTLY AT ALL INTERSECTIONS AND EMBEDDED AT LEAST 1 1/2" CLEAR, UNLESS OTHERWISE NOTED.
  20. WHEN PIPE CONNECTIONS TO EXISTING MANHOLES ARE ALLOWED, THEY SHALL BE MADE BY CORE DRILLING THE MANHOLE AND CONNECTING THE PIPE PENETRATION PER DETAIL S-211A & S-211B.
  21. TYPE IV MANHOLES SHOULD ONLY BE USED AS APPROVED BY CITY ENGINEER
  22. ALL MANHOLE BARREL JOINTS TO BE RAPPED WITH EXTERNAL JOINT WRAP M-860 OR APPROVED EQUAL.

STANDARD DETAILS FOR PUBLIC WORKS CONSTRUCTION	DRAWING No.
<b>City of Sparks</b> NOTES - MANHOLE TYPE I, TYPE V & TYPE IV	S-206D
	APPROVED BY: JE   DATE: 1/2020

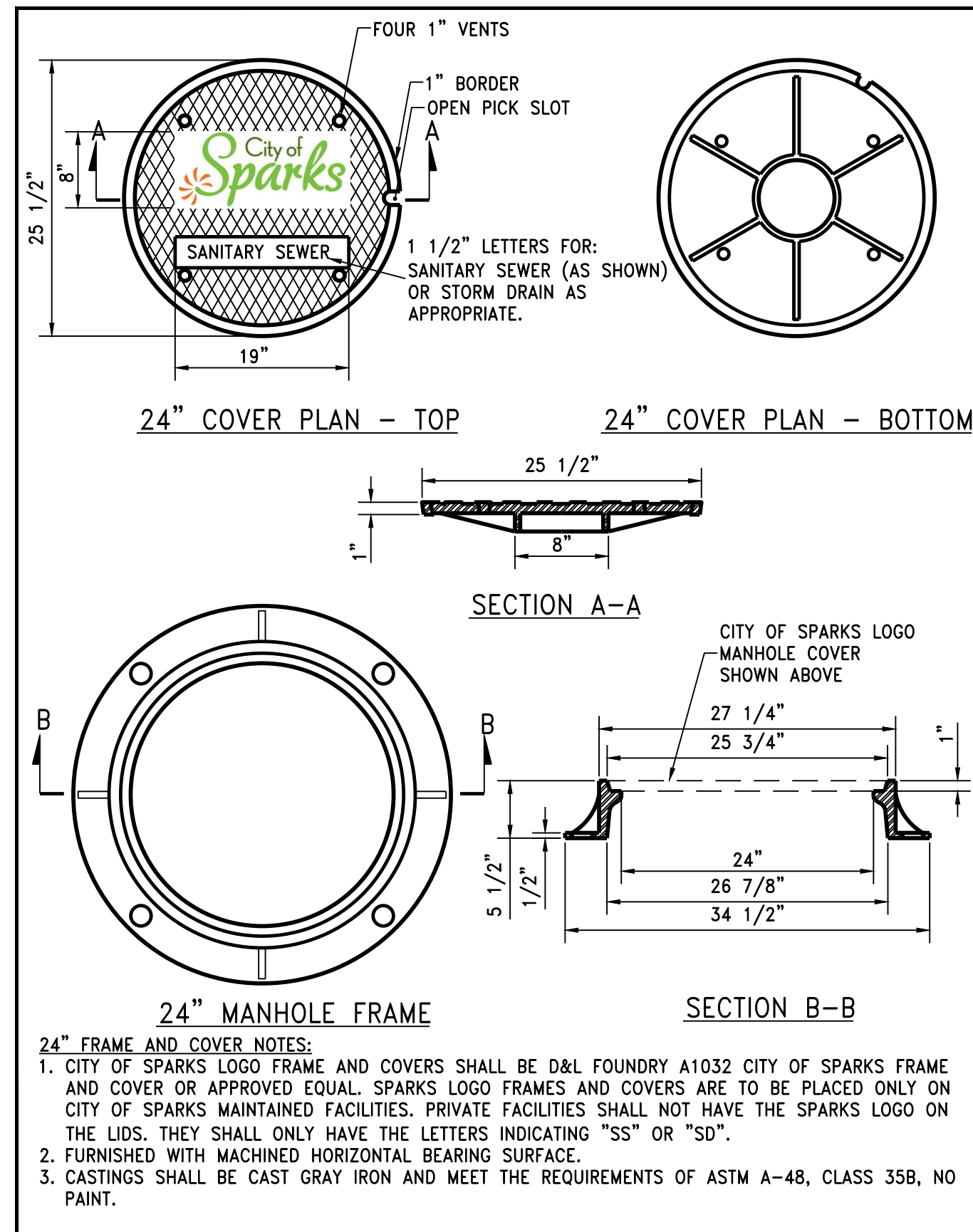

STANDARD DETAILS FOR PUBLIC WORKS CONSTRUCTION	DRAWING No.
<b>City of Sparks</b> 24" MANHOLE FRAME & COVER	S-209A
	APPROVED BY: JE   DATE: 2/2020

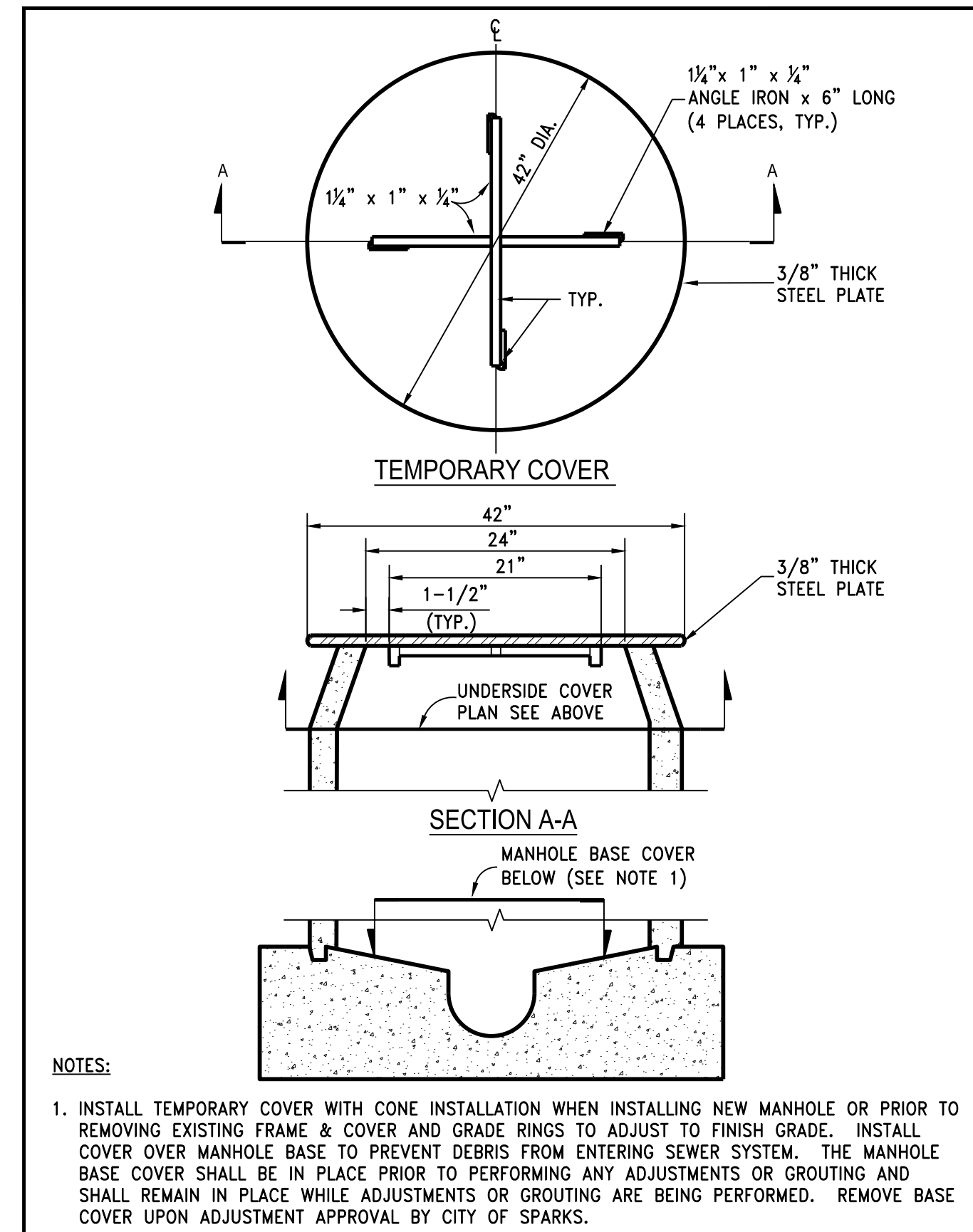

STANDARD DETAILS FOR PUBLIC WORKS CONSTRUCTION	DRAWING No.
<b>City of Sparks</b> TEMPORARY MANHOLE COVER	S-209B
	APPROVED BY: JE   DATE: 1/2020

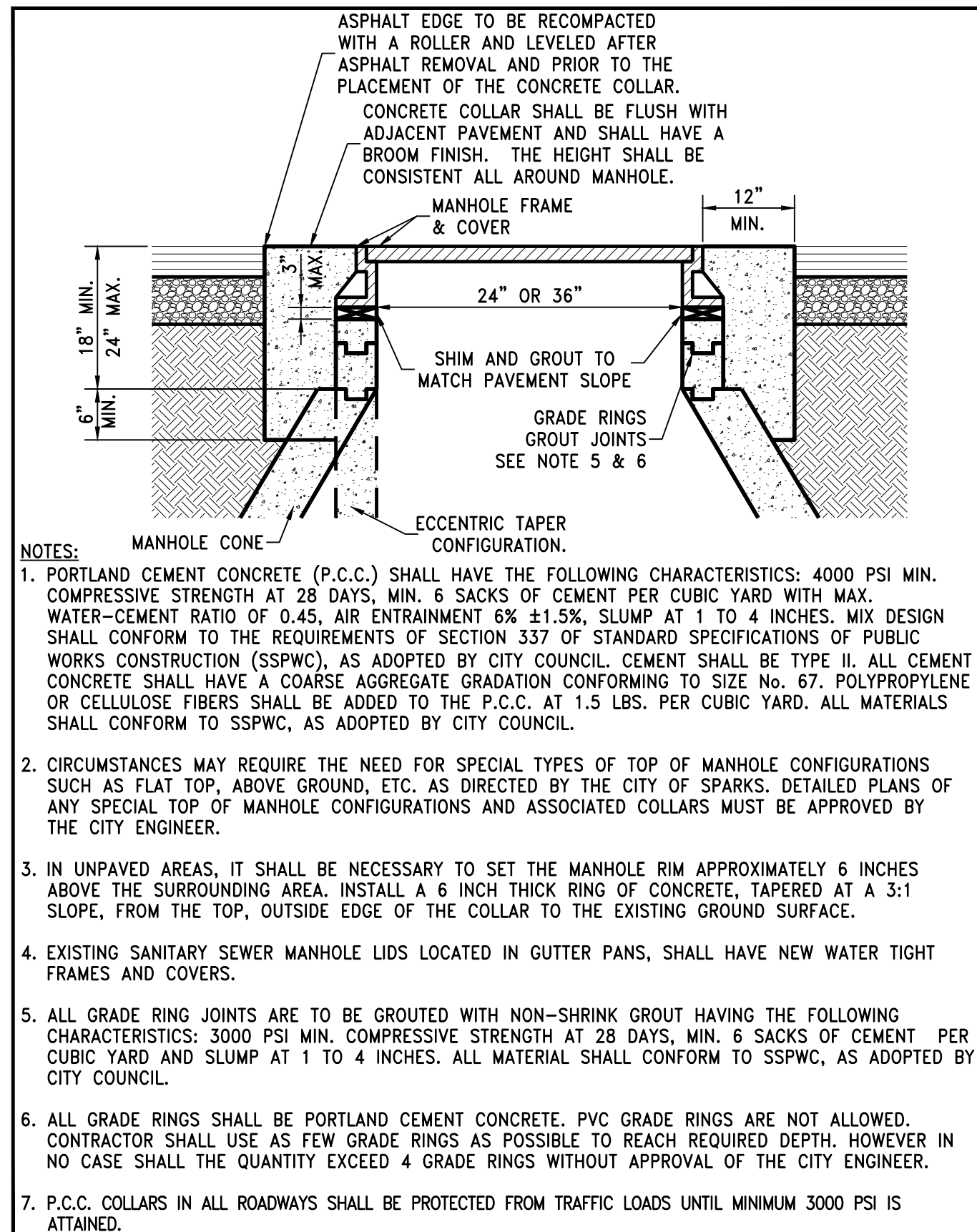

STANDARD DETAILS FOR PUBLIC WORKS CONSTRUCTION	DRAWING No.
<b>City of Sparks</b> MANHOLE COLLAR	S-210A
	APPROVED BY: JE   DATE: 1/2020

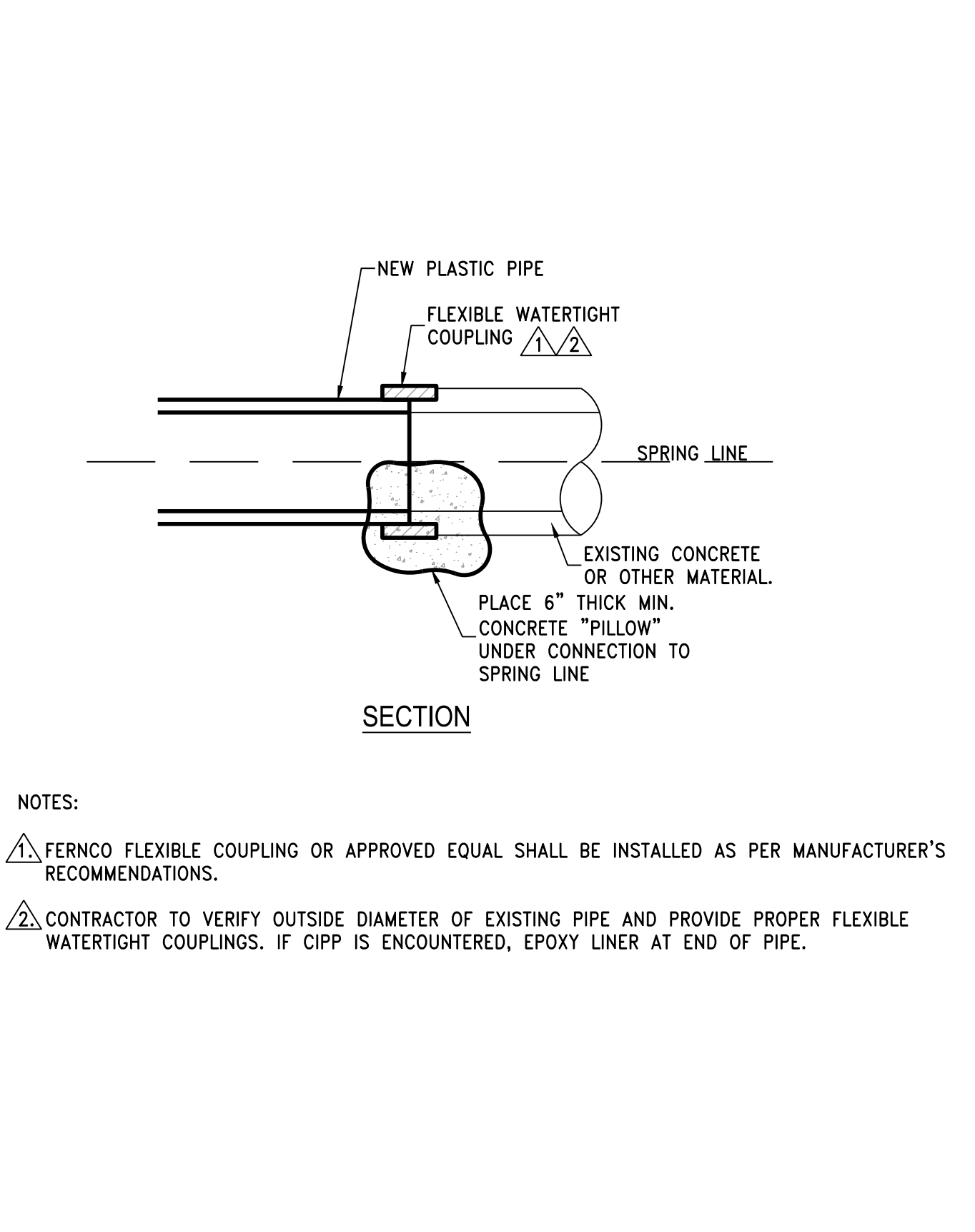

STANDARD DETAILS FOR PUBLIC WORKS CONSTRUCTION	DRAWING No.
<b>City of Sparks</b> EXISTING PIPE TO NEW PVC PIPE CONNECTION	C100
	C3.0
	SCALE: NTS

© LUMOS & ASSOCIATES, INC. THIS DRAWING IS THE PROPERTY OF LUMOS & ASSOCIATES, INC. USE OR REPRODUCTION OF THIS DRAWING IN WHOLE OR IN PART, WITHOUT THE WRITTEN PERMISSION OF LUMOS & ASSOCIATES, INC. IS STRICTLY PROHIBITED. THIS DRAWING IS NOT TO BE USED FOR ANY PROJECT OTHER THAN THE PROJECT FOR WHICH IT WAS PREPARED.

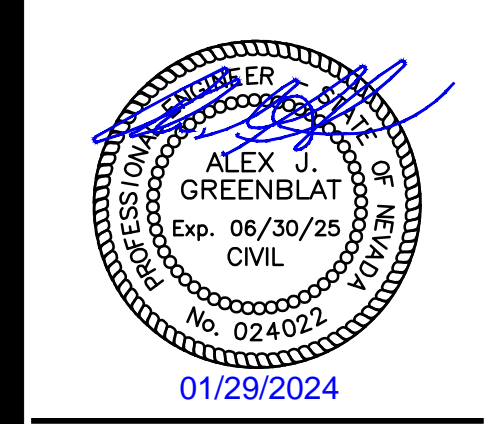

CITY OF SPARKS  
**SANITARY SEWER SPOT REPAIR PROJECT**  
 DETAIL SHEET  
 WASHOE COUNTY  
 NEVADA  
 SPARKS

BY	
DESCRIPTION	
REV	DATE

BAR IS 1 INCH ON ORIGINAL DRAWING  
 0 N/A  
 IF NOT ONE INCH ON THIS SHEET,  
 ADJUST SCALES ACCORDINGLY

**C3.0**  
 DRAWN BY: NS  
 DESIGNED BY: TDA  
 CHECKED BY: AJG  
 JOB NO.: 11032.000

L:\AP\11032.000 - Sewer Spot Repair & Storm Drain Replacement\3-Design\DWG\Civil\Sheets\110320001\TITLE NOTES DETAILS.dwg,C3.0 DETAIL SHEET, 01/29/2024, 11:59 am, cshw@r

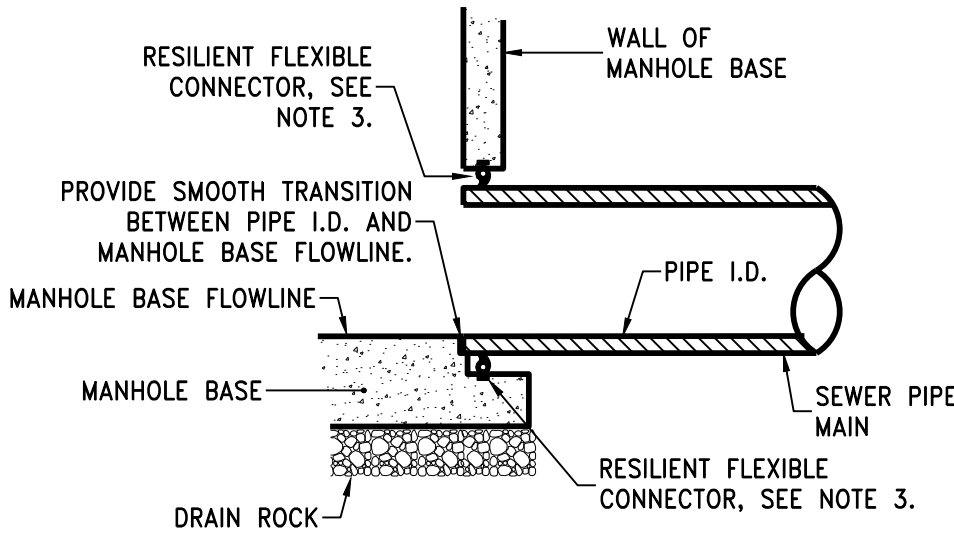
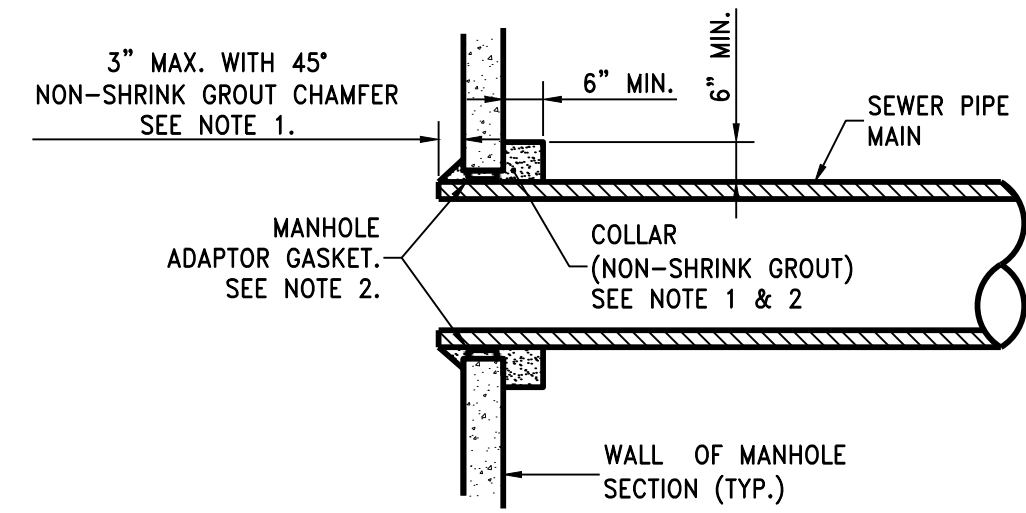

- NOTES:**
- NON-SHRINK GROUT SHALL HAVE THE FOLLOWING CHARACTERISTICS: 3000 PSI MIN. COMPRESSIVE STRENGTH AT 28 DAYS, MIN. 6 SACKS OF CEMENT PER CUBIC YARD AND SLUMP AT 1 TO 4 INCHES. ALL MATERIAL SHALL CONFORM TO STANDARD SPECIFICATIONS OF PUBLIC WORKS CONSTRUCTION (SSPWC) SECTION 202, AS ADOPTED BY CITY COUNCIL.
  - SANITARY SEWER PIPE CONNECTION TO MANHOLE SECTIONS (DROP MANHOLES) REQUIRE AN AGENCY-APPROVED FORM OF SEAL OR WATER STOP TO PROVIDE A WATERTIGHT CONNECTION. UTILIZE A ROMAC STYLE "LCT" MANHOLE ADAPTOR GASKET OR APPROVED EQUAL IN CONJUNCTION WITH NON-SHRINK GROUT.
  - SANITARY SEWER PIPE CONNECTION TO MANHOLE BASE SHALL REQUIRE A RESILIENT FLEXIBLE CONNECTOR INSTALLED IN ACCORDANCE WITH STANDARD DETAIL S-211C.
  - ALL PIPE OPENINGS TO NEW MANHOLES MUST BE EITHER CAST-IN-PLACE OR PRE-FORMED AND PIPE OPENINGS TO EXISTING MANHOLES MUST BE CORE DRILLED.

STANDARD DETAILS FOR PUBLIC WORKS CONSTRUCTION		DRAWING No.
	SANITARY SEWER PIPE TO MANHOLE CONNECTION	S-211A
	APPROVED BY: JE DATE: 1/2020	

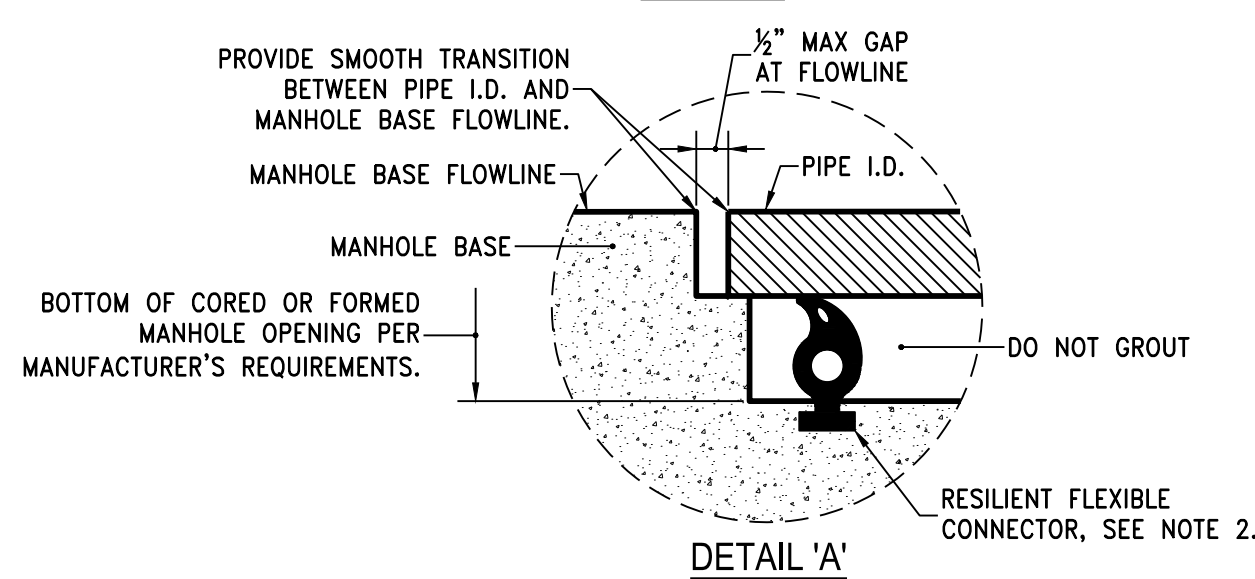
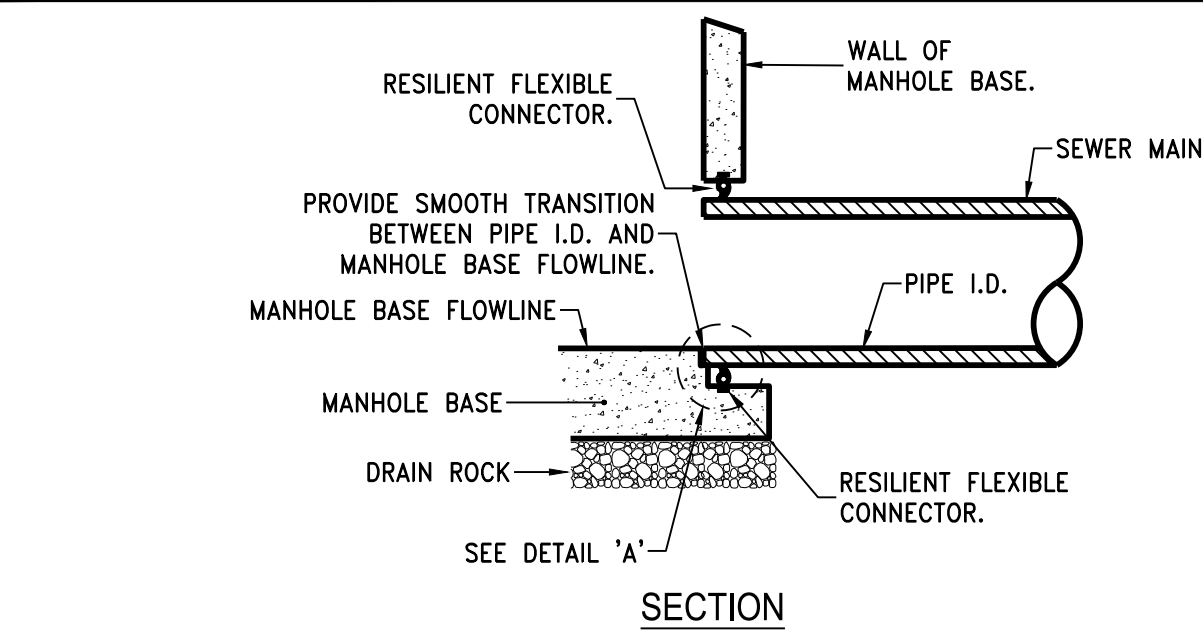

- NOTES:**
- A SEAL OR WATER STOP IS REQUIRED ON ALL SANITARY SEWER INSTALLATIONS AND IN OTHER APPLICATIONS AS REQUIRED BY THE CITY TO PROVIDE A WATERTIGHT CONNECTION.
  - A RESILIENT FLEXIBLE CONNECTOR PER ASTM C 923-89 SHALL BE USED AT THE MANHOLE/PIPE CONNECTION TO SATISFY THE REQUIREMENTS OF NOTE 1. FOR PRE-CAST CONCRETE STRUCTURES, THE RESILIENT FLEXIBLE CONNECTOR SHALL BE AN "A-LOK" TYPE PIPE-TO-MANHOLE CONNECTOR OR APPROVED EQUAL. FOR CAST-IN-PLACE STRUCTURES, THE RESILIENT FLEXIBLE CONNECTOR SHALL BE A "KOR-N-SEAL 1 - TOGGLE KORBAND" TYPE PIPE-TO-MANHOLE CONNECTOR OR APPROVED EQUAL.
  - THE INTERIOR MANHOLE CONNECTION SHALL HAVE A SMOOTH TRANSITION BETWEEN PIPE I.D. AND MANHOLE BASE FLOWLINE. NO GROUT OR CONCRETE SHALL BE PLACED AROUND THE RESILIENT FLEXIBLE CONNECTOR.

STANDARD DETAILS FOR PUBLIC WORKS CONSTRUCTION		DRAWING No.
	RESILIENT FLEXIBLE CONNECTOR	S-211C
	APPROVED BY: JE DATE: 1/2020	

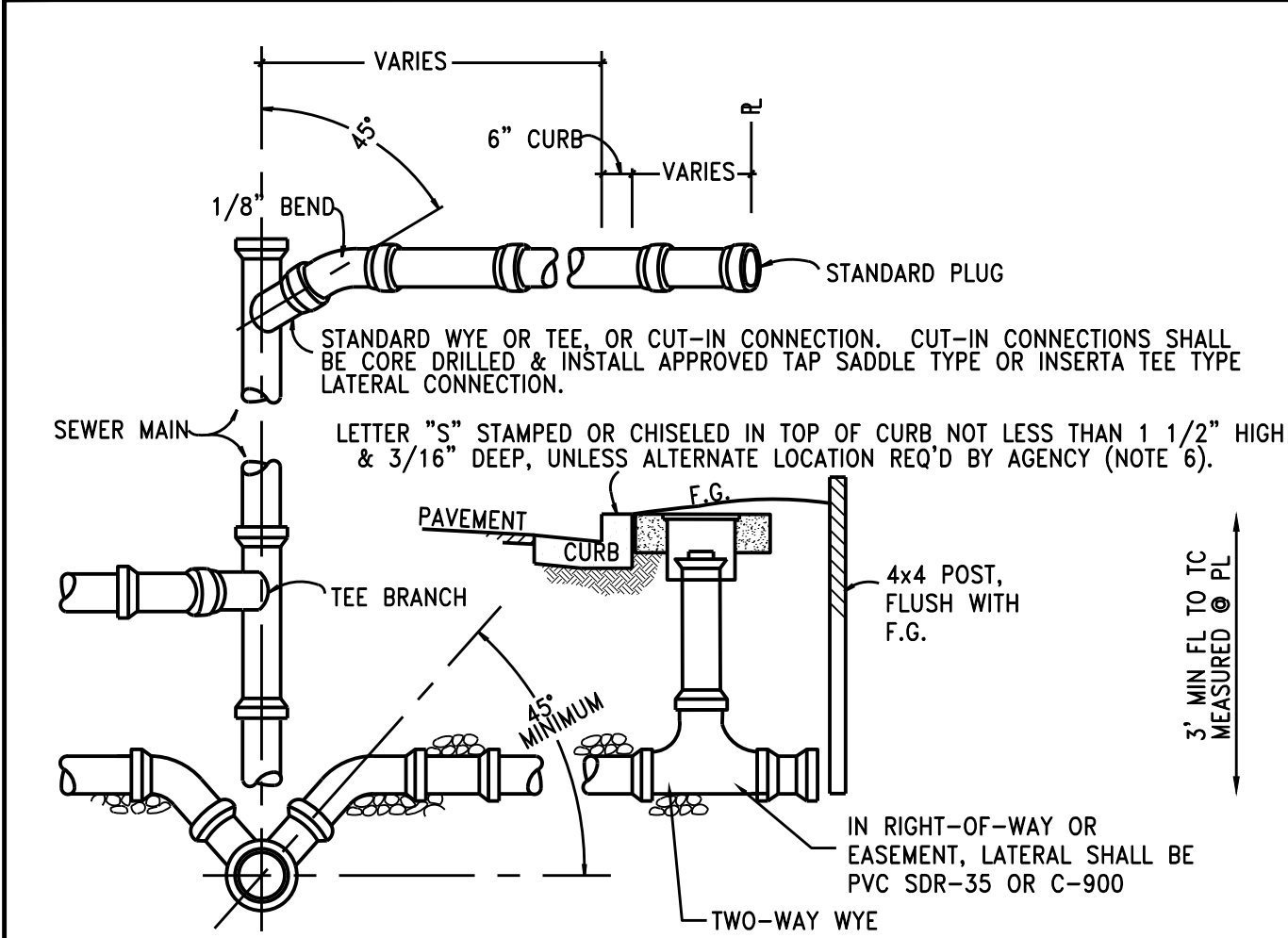

- NOTES:**
- SEWER LATERALS SHALL HAVE A MINIMUM SLOPE OF 2%, UNLESS OTHERWISE APPROVED BY THE CITY ENGINEER.
  - LATERAL SHALL BE CUT BACK TO SOUND MATERIAL FOR COUPLING.
  - ALL CONNECTIONS TO THE CITY SEWER MAINS MUST BE CORE DRILLED.
  - ENCASE LATERAL CONNECTION IN CEMENT, STABILIZED SAND OR 2000 PSI CONCRETE FOLLOWING INSTALLATION. CONNECTION MUST BE INSPECTED BY CITY PRIOR TO BACKFILL.
  - NO LATERAL CONNECTIONS SHALL BE MADE TO SANITARY SEWER "INTERCEPTOR" LINES WITHOUT THE APPROVAL OF THE CITY ENGINEER.
  - ALL APPLICABLE SANITARY SEWER PIPE INSTALLATION WORK SHALL BE IN ACCORDANCE WITH THE UNIFORM PLUMBING CODE.

STANDARD DETAILS FOR PUBLIC WORKS CONSTRUCTION		DRAWING No.
	SANITARY SEWER LATERAL	S-212A
	APPROVED BY: JE DATE: 1/2020	

- NOTES:**
- SEWER LATERALS SHALL HAVE A MINIMUM PIPE DIAMETER OF 4-INCHES.
  - ALL PLASTIC PIPE USED FOR SEWER SERVICE LATERAL CONSTRUCTION SHALL BE SOLID WALL AND SHALL MEET THE REQUIREMENTS OF D-2412, HAVE A MINIMUM STIFFNESS OF 46 PSI AS DEFINED BY THE REQUIREMENTS OF ASTM D-3034.
  - SERVICE LATERALS SHALL HAVE A MINIMUM SLOPE OF 1/4-INCH PER FOOT UNLESS OTHERWISE APPROVED BY THE CITY ENGINEER.
  - SEWER LATERALS SHALL HAVE A MINIMUM COVER OF 36-INCHES IN THE PUBLIC RIGHT-OF-WAY AND IN EASEMENTS UNLESS OTHERWISE APPROVED BY THE CITY ENGINEER. THE DEFINITION OF "COVER" IS THE DISTANCE FROM THE TOP OF PIPE TO FINISHED GRADE.
  - USE OF SEWER SERVICE TAP SADDLE CONNECTIONS SHALL NOT BE ALLOWED FOR NEW SEWER MAIN CONSTRUCTION. WHEN A TAP SADDLE CONNECTION IS TO BE USED ON AN EXISTING SEWER MAIN, IT SHALL BE A WYE SADDLE AND BE INSTALLED PER DETAIL S-212C.
  - SEWER LATERALS SHALL HAVE A CLEANOUT INSTALLED BETWEEN SIDEWALK AND RIGHT-OF-WAY. A 65 BOX CLEARLY MARKED "SEWER" SHALL BE INSTALLED OVER THE TOP OF THE CLEANOUT RISER CAP PIPE.
  - SEWER LATERALS SHALL NOT BE CONNECTED DIRECTLY TO OR WITHIN 5-FEET OF A MANHOLE STRUCTURE.
  - EXISTING SEWER LATERALS SHALL BE CUT BACK TO SOUND MATERIAL FOR COUPLING. PLACE 6-INCH THICK CONCRETE PAD UNDER CONNECTION.
  - SEWER LATERAL CONNECTION SHALL BE STABILIZED WITH APPROVED MATERIAL FOLLOWING INSTALLATION. CONNECTION TO CITY SEWER MAIN MUST BE INSPECTED BY THE CITY PRIOR TO BACKFILL.
  - NO LATERAL CONNECTIONS SHALL BE MADE DIRECTLY TO A SANITARY SEWER "INTERCEPTOR" UNLESS APPROVED BY THE CITY ENGINEER.
  - SEWER LATERALS SHALL NOT BE CONNECTED TO A SEWER MAIN UNLESS THE CONNECTION POINT IS BETWEEN TWO MANHOLE STRUCTURES.
  - EACH INDIVIDUAL PARCEL SHALL HAVE A MINIMUM OF ONE SEWER LATERAL. TWO OR MORE PARCELS SHALL NOT SHARE ONE SEWER LATERAL.
  - SANITARY SEWER LATERAL IDENTIFICATION AND LOCATING REQUIREMENTS SHALL BE PER SPARKS MUNICIPAL CODE 17.16.130 (SMC 17.16.130).
  - DISCONTINUANCE OF USE OF AN EXISTING SEWER LATERAL REQUIRES ABANDONMENT OF THE LATERAL. CUT, REMOVE 1-FOOT OF EXISTING LATERAL AND CAP BOTH ENDS OF THE EXISTING SEWER LATERAL TO BE ABANDONED WITHIN 6-INCHES OF THE SEWER MAIN. ABANDONMENT MUST BE INSPECTED BY CITY PRIOR TO BACKFILL.
  - PROPERTY OWNER SHALL BE RESPONSIBLE FOR OPERATION, MAINTENANCE AND REPAIR OF THE SEWER LATERAL WITHIN THE PUBLIC RIGHT-OF-WAY PER SPARKS MUNICIPAL CODE.

STANDARD DETAILS FOR PUBLIC WORKS CONSTRUCTION		DRAWING No.
	NOTES - SANITARY SEWER LATERAL	S-212B
	APPROVED BY: JE DATE: 1/2020	



950 SANDHILL ROAD, SUITE 100  
RENO, NV 89521  
TEL: 775.827.6111  
WWW.LUMOSINC.COM  
INFO@LUMOSINC.COM

© LUMOS & ASSOCIATES, INC. THIS DRAWING IS THE PROPERTY OF LUMOS & ASSOCIATES, INC. USE OR REPRODUCTION OF THIS DRAWING IN WHOLE OR IN PART, WITHOUT THE WRITTEN PERMISSION OF LUMOS & ASSOCIATES, INC. IS STRICTLY PROHIBITED. THIS DRAWING IS NOT TO BE USED FOR ANY PROJECT OTHER THAN THE PROJECT FOR WHICH IT WAS PREPARED.



01/29/2024

CITY OF SPARKS  
**SANITARY SEWER SPOT REPAIR PROJECT**  
**DETAIL SHEET**  
 WASHOE COUNTY  
 NEVADA  
 SPARKS

REV	DATE	DESCRIPTION	BY

BAR IS 1 INCH ON ORIGINAL DRAWING  
0 N/A

IF NOT ONE INCH ON THIS SHEET, ADJUST SCALES ACCORDINGLY

**C3.1**

DRAWN BY: NS  
DESIGNED BY: TDA  
CHECKED BY: AJG  
JOB NO.: 11032.000

**ISSUED FOR BIDDING**  
**NOT FOR CONSTRUCTION**  
 JANUARY 2024

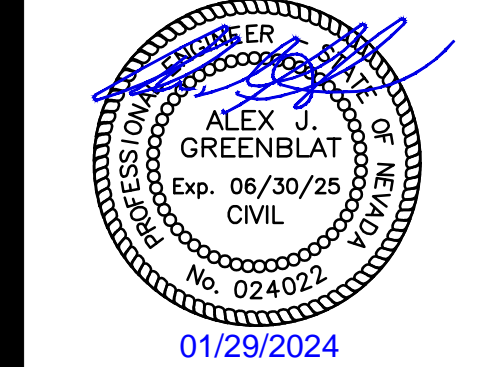
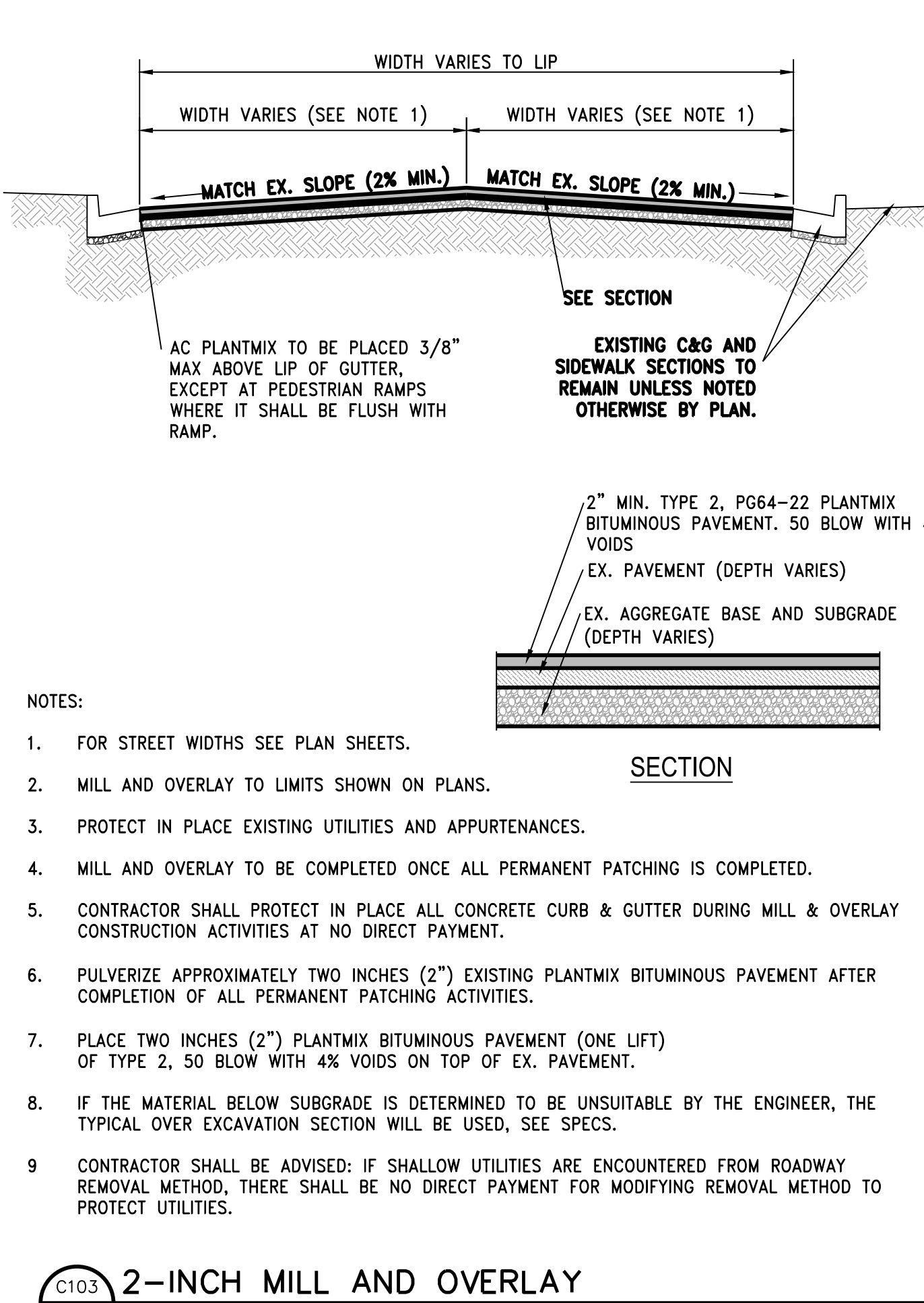
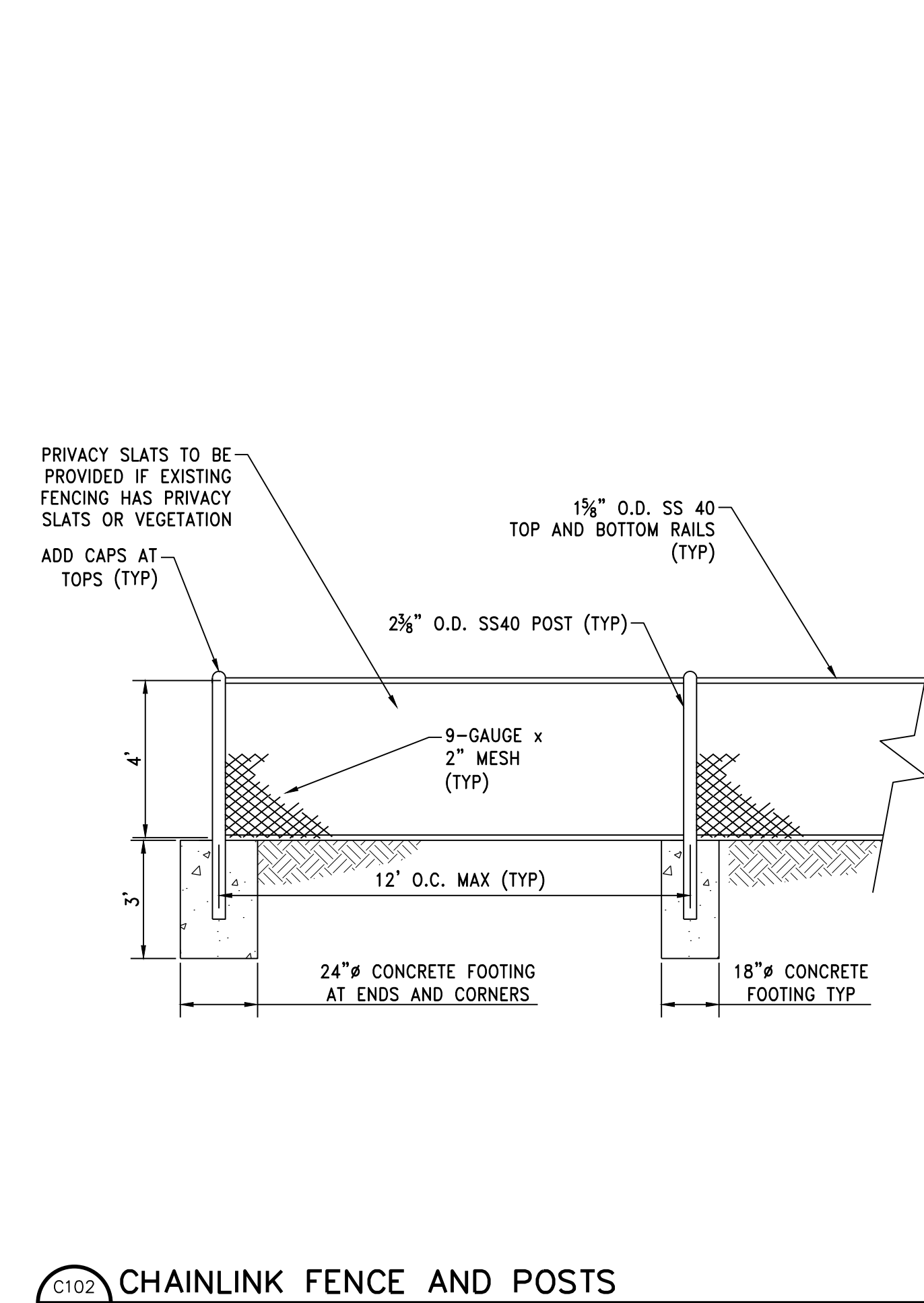
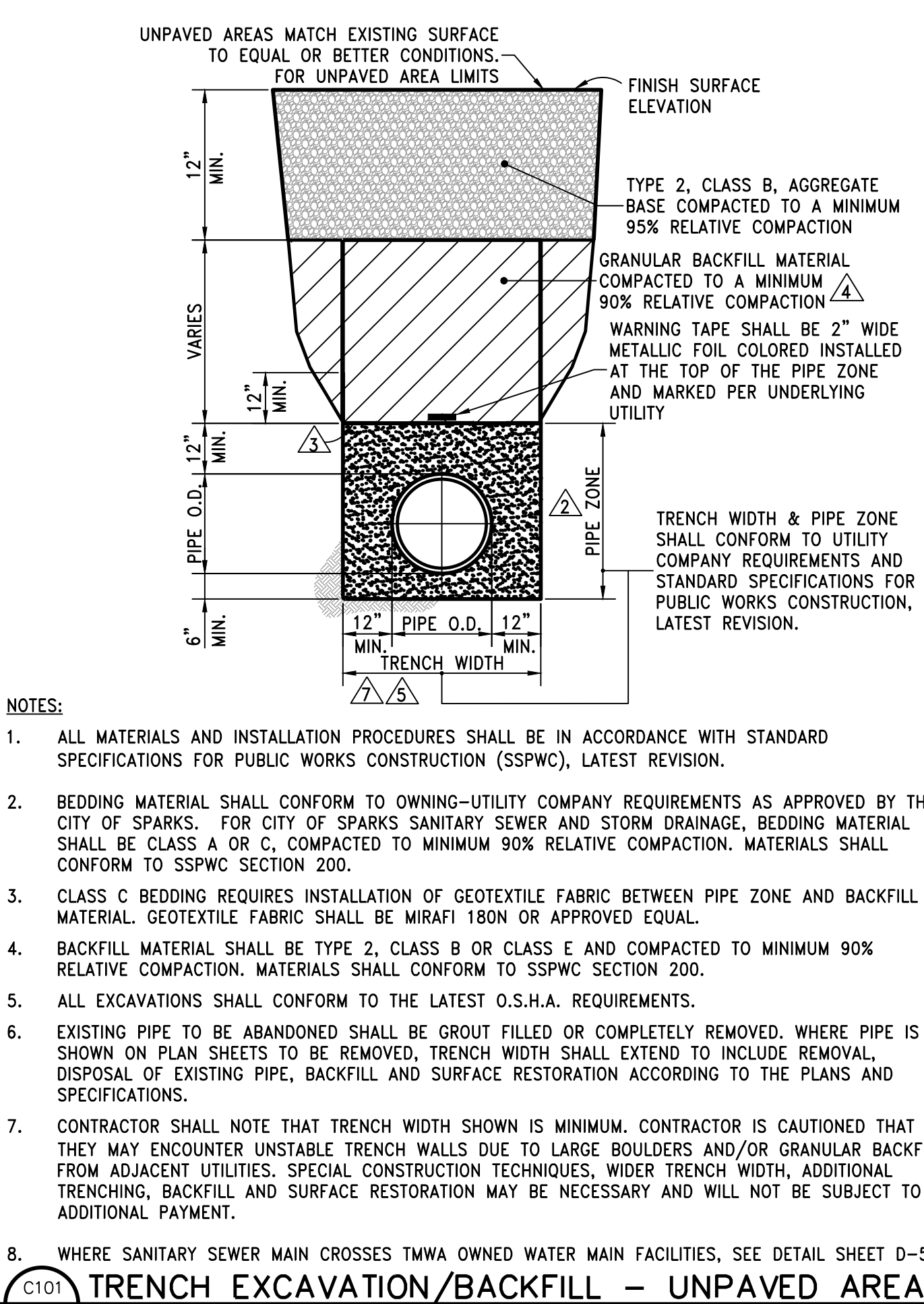
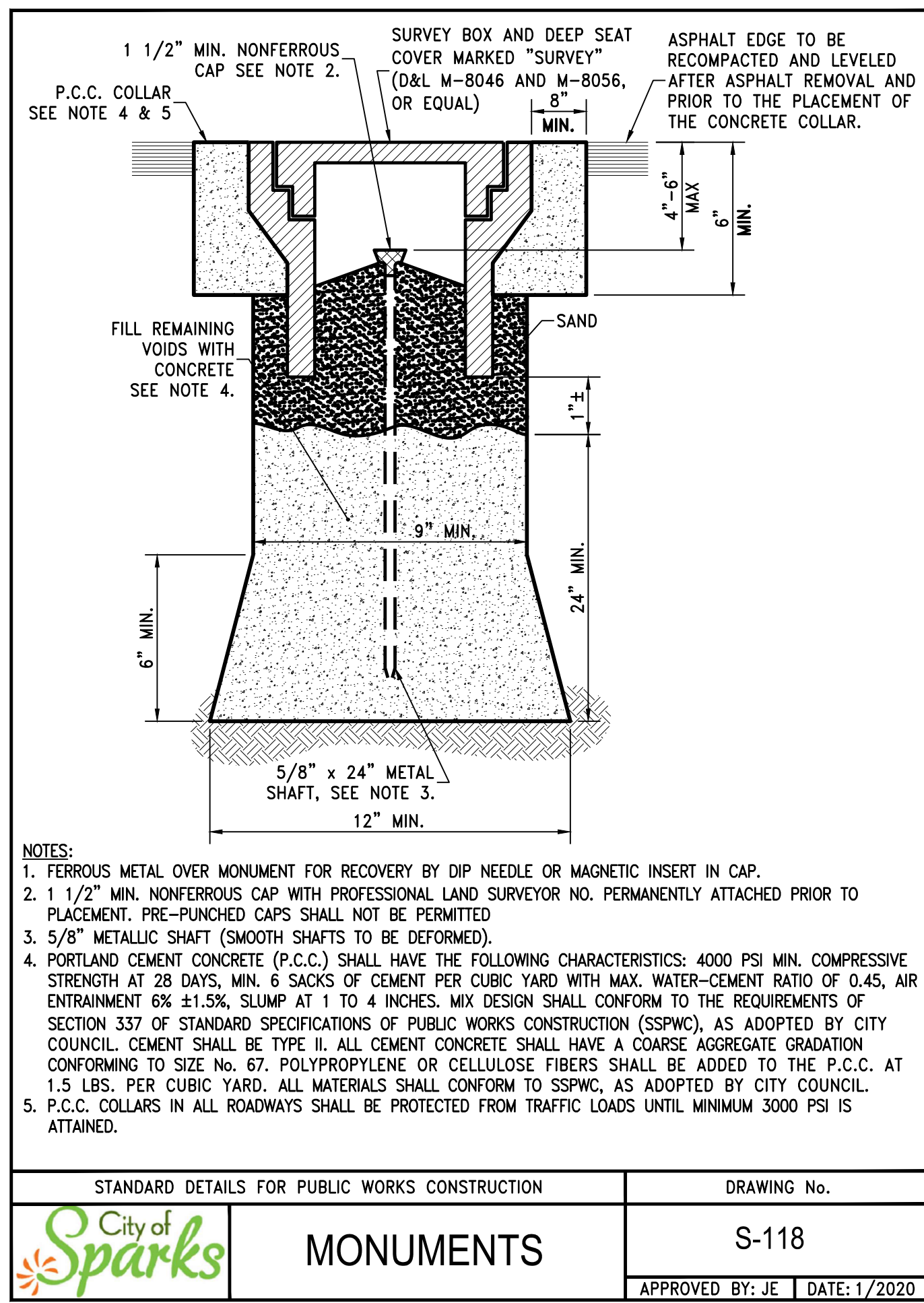
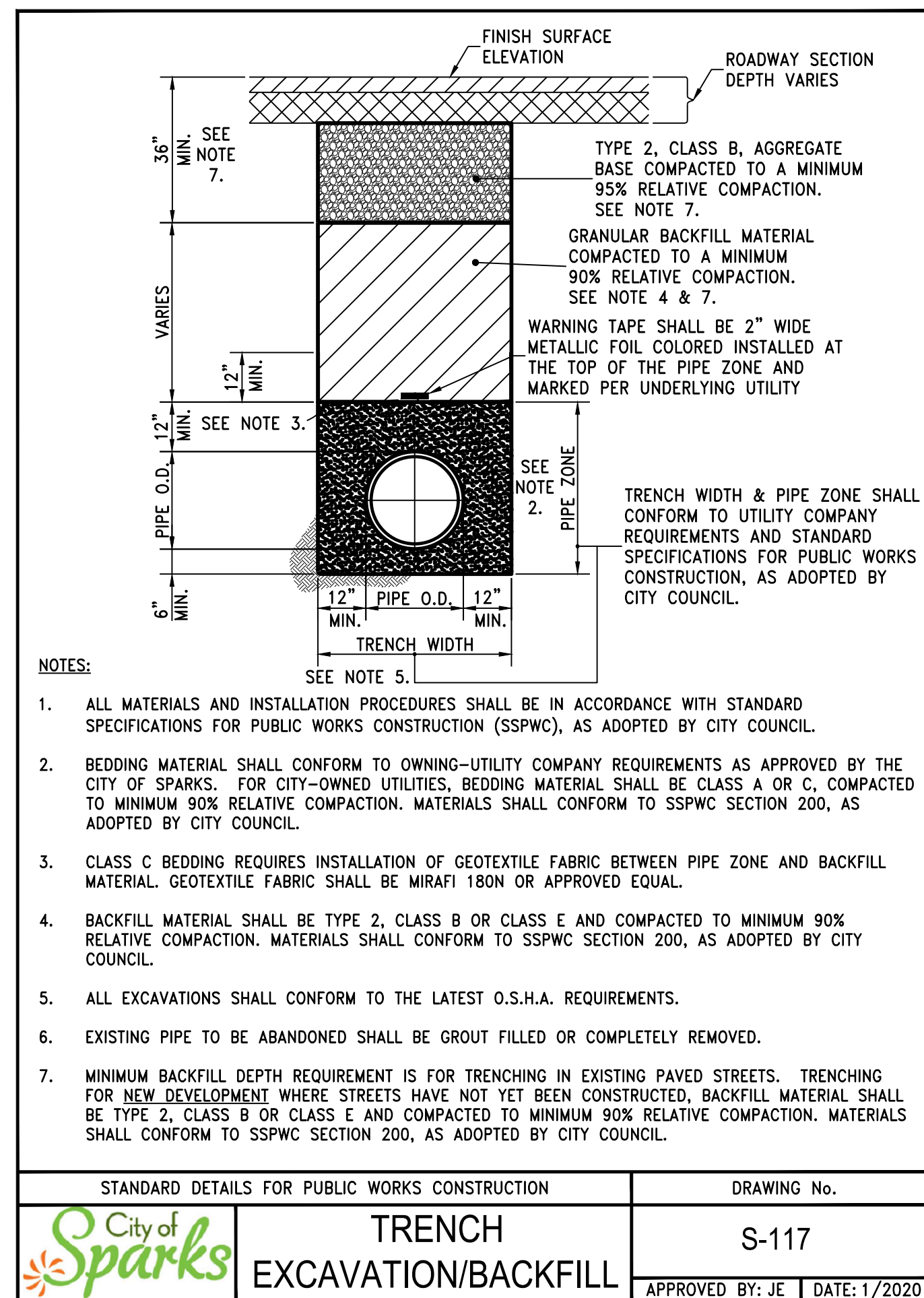
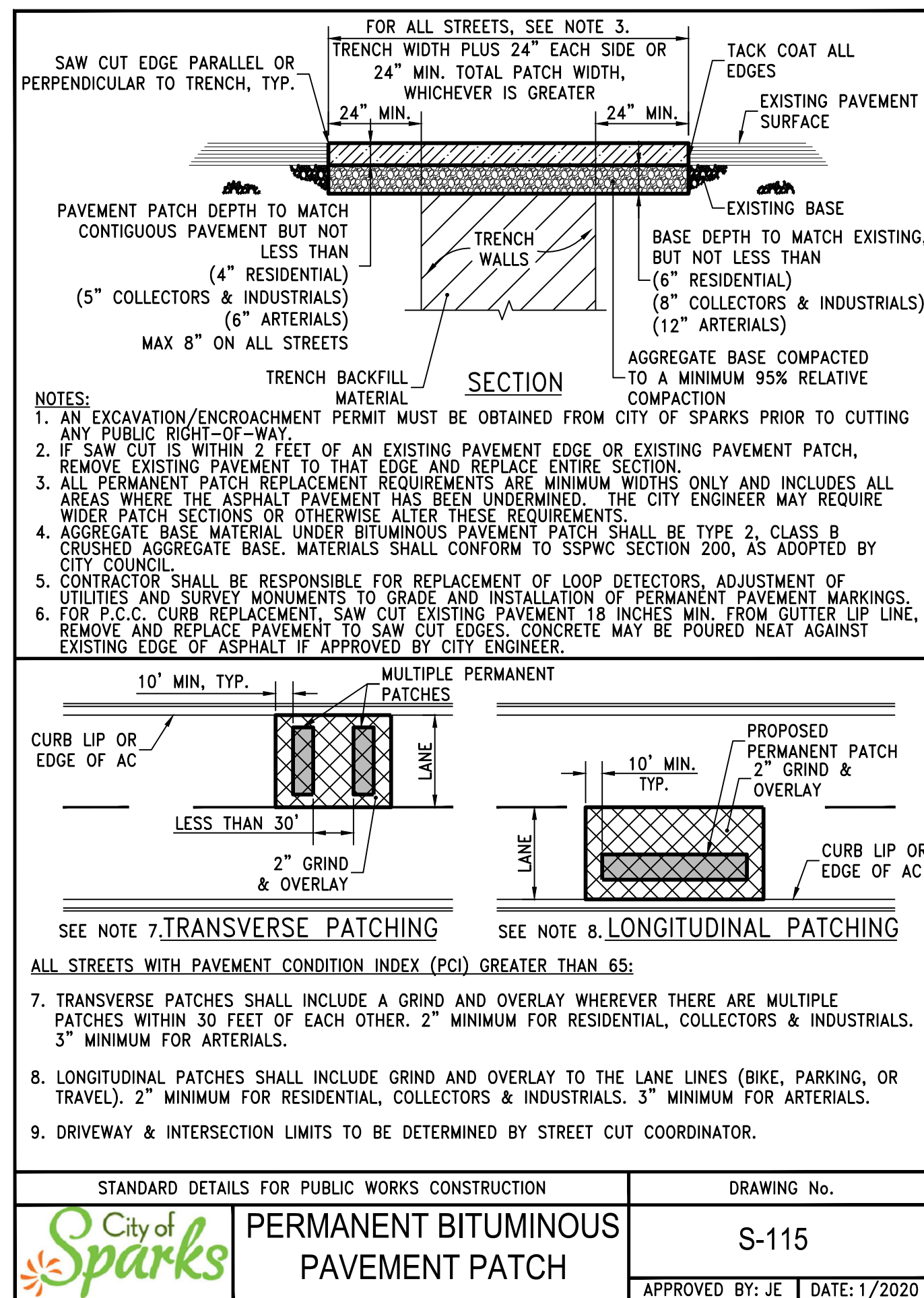
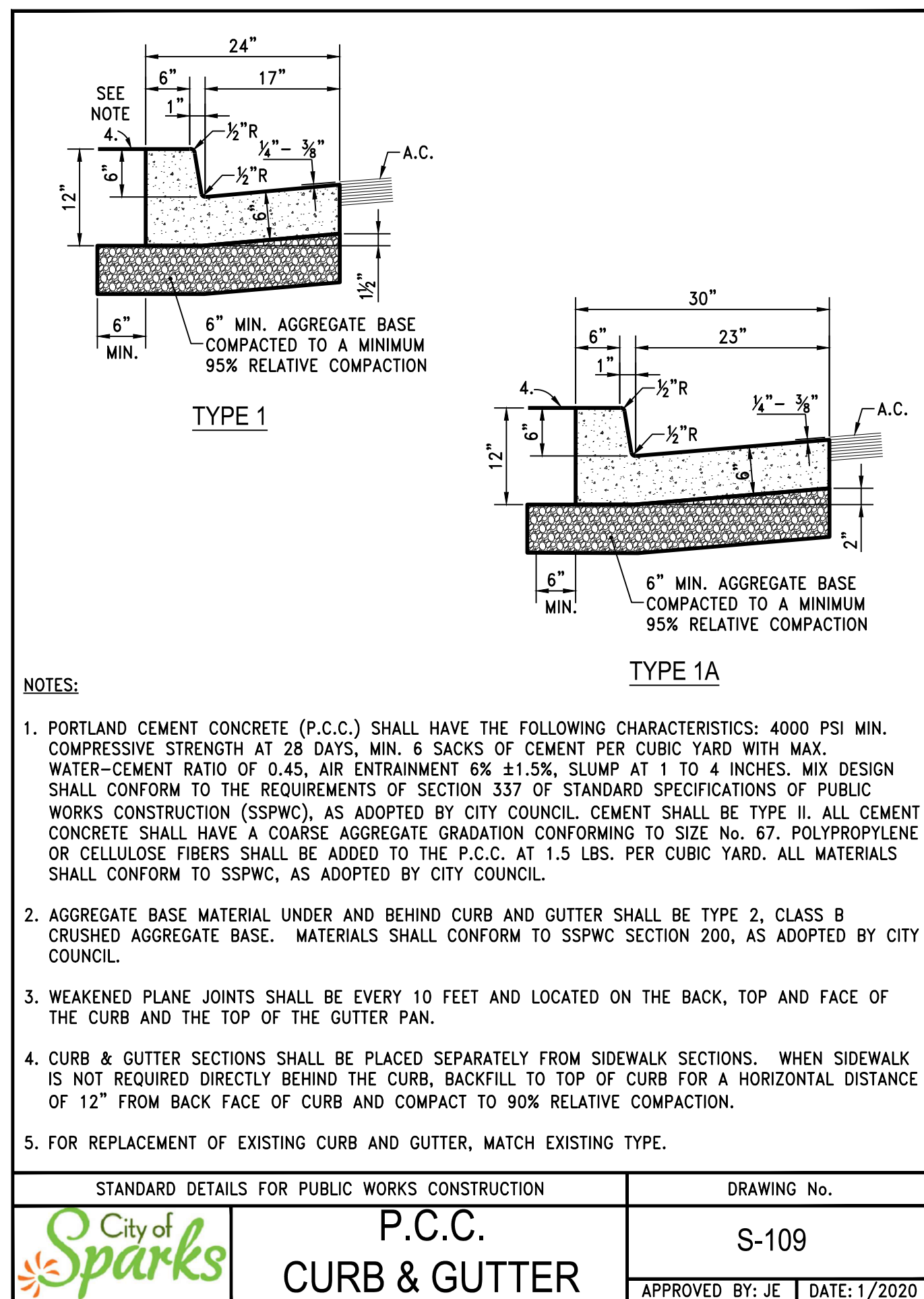
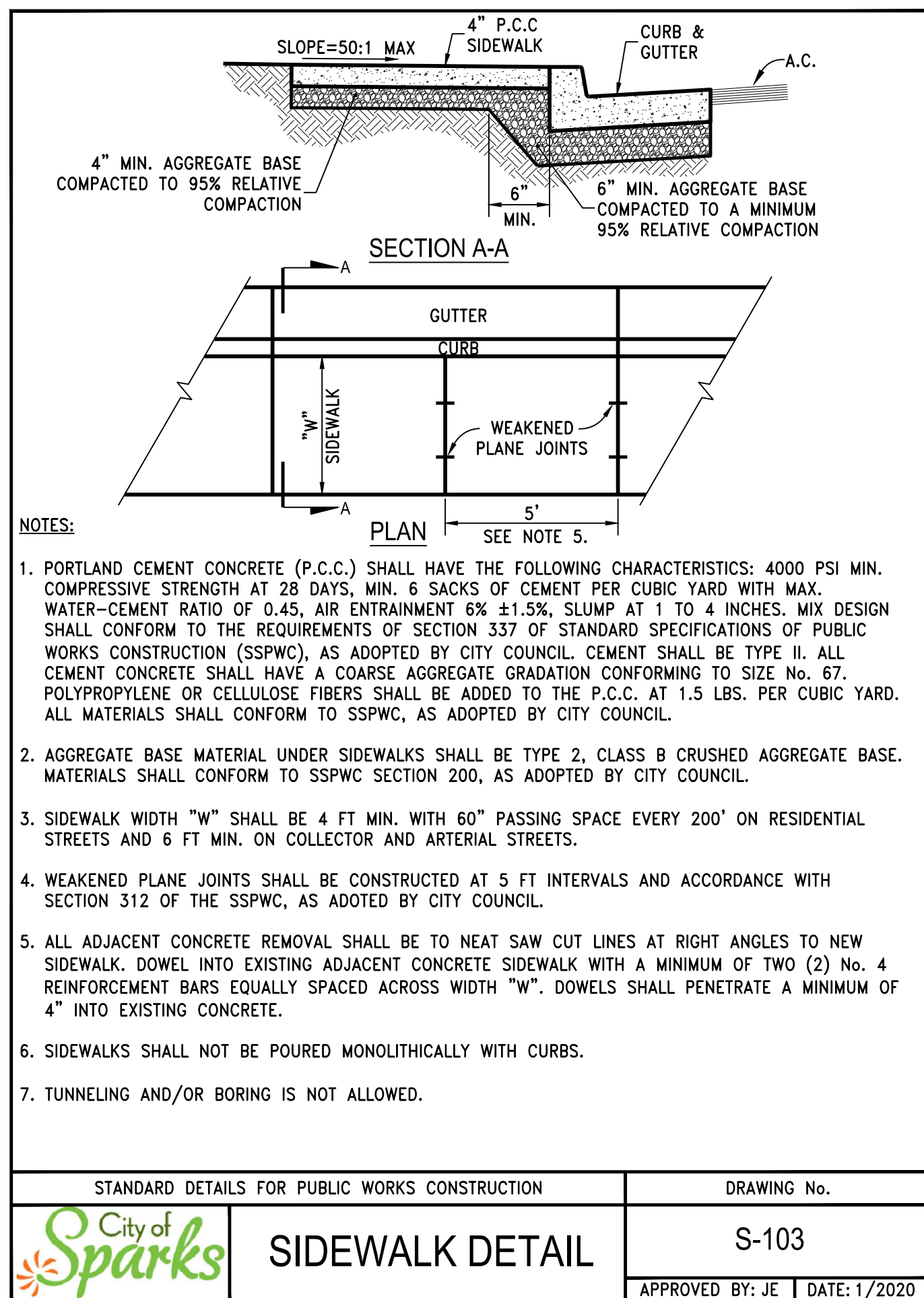

ISSUED FOR BIDDING  
NOT FOR CONSTRUCTION  
JANUARY 2024

REV	DATE	DESCRIPTION

BAR IS 1/8 INCH ON ORIGINAL DRAWING  
0 N/A

IF NOT ONE INCH ON THIS SHEET, ADJUST SCALES ACCORDINGLY

**C3.2**

DRAWN BY: NS  
DESIGNED BY: TDA  
CHECKED BY: AJG  
JOB NO.: 11032.000