

CITY OF SPARKS

PUBLIC WORKS DEPARTMENT



SITE MAP
NO SCALE

DISCIPLINE
DRAWING TYPE
E-22-101
SEQUENTIAL NUMBERING
AREA NUMBER

TRUCKEE MEADOWS WATER RECLAMATION FACILITY ALARM UPGRADE DESIGN PROJECT ISSUED FOR BID JANUARY, 2023

SHEET INDEX

SHEET NO.	DRAWING NO.	TITLE
1	E-00-000	ELECTRICAL COVER SHEET
2	E-00-001	ELECTRICAL LEGEND, NOTES AND ABBREVIATIONS
3	E-00-002	ELECTRICAL STANDARD DETAILS
4	E-00-101	ELECTRICAL OVERALL SITE PLAN
5	E-01-101	ELECTRICAL HEADWORKS AND INFLUENT PUMP STATION ALARM PLAN
6	E-02-101	ELECTRICAL GRIT TANKS/BUILDING - GROUND FLOOR ALARM PLAN
7	E-02-102	ELECTRICAL GRIT TANKS/BUILDING - UPPER FLOOR ALARM PLAN
8	E-07-101	ELECTRICAL NITRIFICATION PUMP STATION - GROUND FLOOR ALARM PLAN
9	E-07-102	ELECTRICAL NITRIFICATION PUMP STATION - SECOND FLOOR ALARM PLAN
10	E-09-101	ELECTRICAL DENITRIFICATION FACILITY - LOWER FLOOR ALARM PLAN
11	E-09-102	ELECTRICAL DENITRIFICATION BUILDING - GROUND FLOOR ALARM PLAN
12	E-10-101	ELECTRICAL FILTERS BUILDING - BASEMENT ALARM PLAN
13	E-10-102	ELECTRICAL DIGESTER CONTROL BUILDINGS ALARM PLAN
14	E-10-103	ELECTRICAL FILTERS BUILDING - GALLERY ALARM PLAN
15	E-13-101	ELECTRICAL WAS THICKENING FACILITY (COMPRESSOR ROOM) ALARM PLAN
16	E-16-101	ELECTRICAL SLUDGE DEWATERING BUILDING - GROUND FLOOR ALARM PLAN
17	E-16-102	ELECTRICAL SLUDGE DEWATERING BUILDING - SECOND FLOOR ALARM PLAN
18	E-19-101	ELECTRICAL DIGESTER CONTROL BUILDINGS ALARM PLAN
19	E-20-101	ELECTRICAL CHEMICAL BUILDING NO. 1 - LOWER FLOOR ALARM PLAN
20	E-20-102	ELECTRICAL CHEMICAL BUILDING NO. 1 - GROUND FLOOR ALARM PLAN
21	E-21-101	ELECTRICAL BLEACH AND CAUSTIC BUILDINGS ALARM PLAN
22	E-22-101	ELECTRICAL BLOWER BUILDING ALARM PLAN
23	E-23-101	ELECTRICAL COGENERATION FACILITY ALARM PLAN
24	E-25-101	ELECTRICAL RECIRCULATION SUMP CONTROL ROOM ALARM PLAN
25	E-27-101	ELECTRICAL WAREHOUSE / MAINTENANCE BUILDING - LOWER FLOOR ALARM PLAN
26	E-27-102	ELECTRICAL WAREHOUSE / MAINTENANCE BUILDING - UPPER FLOOR ALARM PLAN
27	E-32-101	ELECTRICAL PRIMARY SLUDGE/SCREENING FACILITY ALARM PLAN
28	E-36-101	ELECTRICAL CHEMICAL BUILDING NO. 2 ALARM PLAN
29	E-41-101	ELECTRICAL LAB BUILDING - LOWER FLOOR ALARM PLAN
30	E-41-102	ELECTRICAL LAB BUILDING - UPPER FLOOR ALARM PLAN
31	E-42-101	ELECTRICAL GALLERY ALARM PLAN
32	E-43-101	ELECTRICAL SEPTAGE RECEIVING FACILITIES ALARM PLAN
33	E-44-101	ELECTRICAL OSTARA BUILDING ALARM PLAN
34	E-00-601	ELECTRICAL RISER DIAGRAM



TMWRF ADDRESS: 8500 CLEAN WATER WAY
RENO, NEVADA 89502
APN: 021-020-02

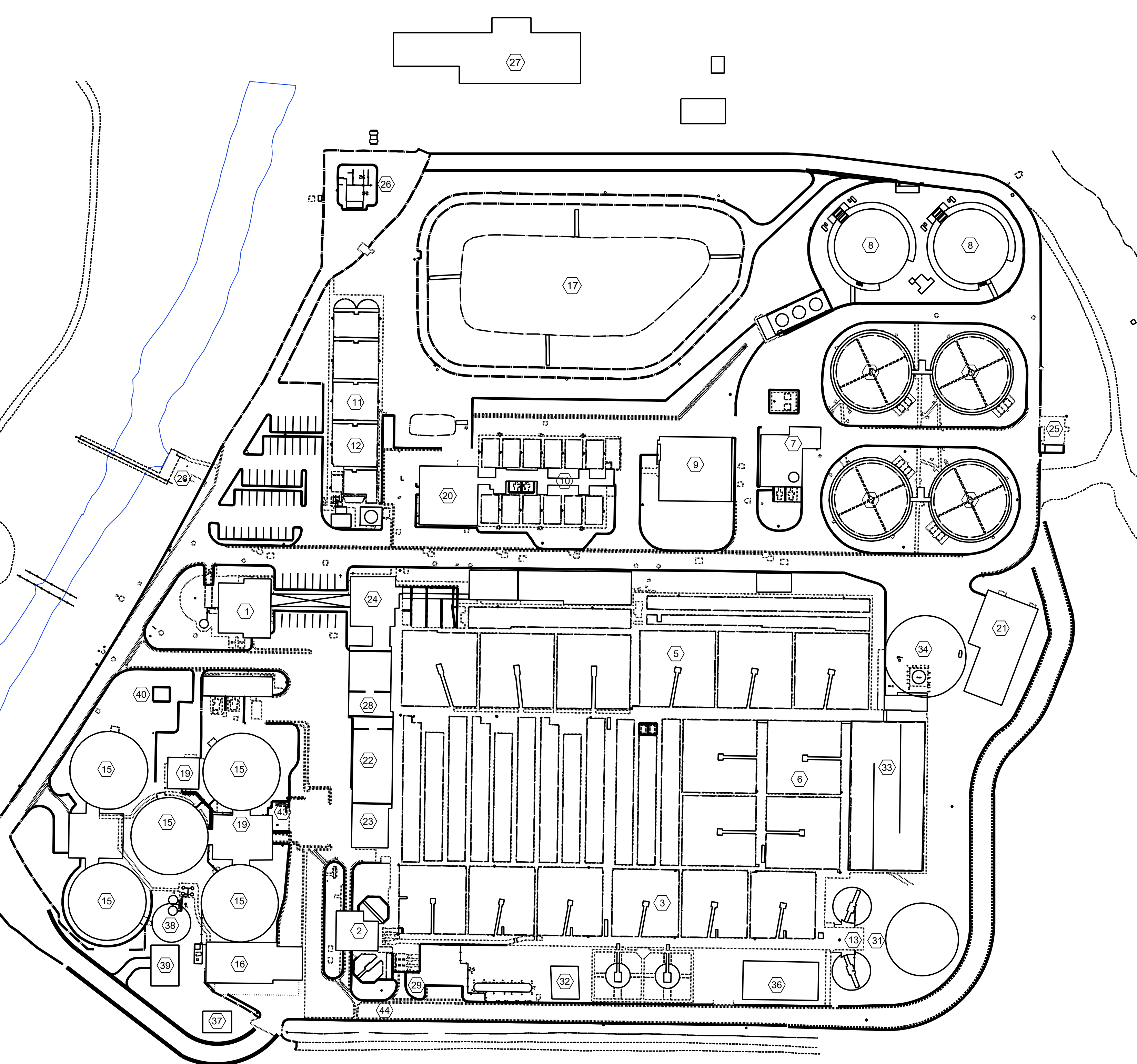
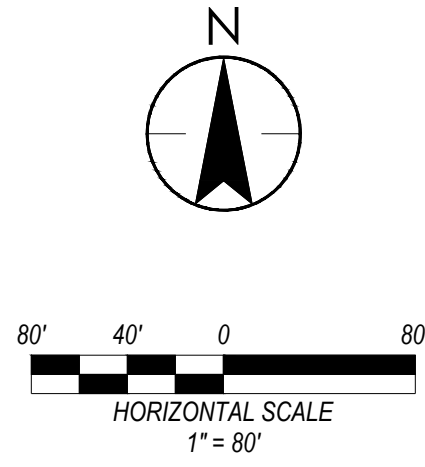

KEY EXISTING STRUCTURES

1. HEADWORKS AND INFLUENT PUMP STATION, REFER TO SHEET E-01-101 FOR ENLARGED PLAN.
2. GRIT TANKS/BUILDING, REFER TO SHEETS E-02-101 AND E-02-102 FOR ENLARGED PLANS.
3. PRIMARY SEDIMENTATION TANKS
4. AERATION TANKS
5. SECONDARY SEDIMENTATION TANKS
6. PHOSPHOROUS STRIPPING TANKS
7. NITRIFICATION PUMP STATION, REFER TO SHEETS E-07-101 AND E-07-102 FOR ENLARGED PLANS.
8. NITRIFICATION TOWERS
9. DENITRIFICATION FACILITY, REFER TO SHEET E-09-101 AND E-09-102 FOR ENLARGED PLANS.
10. FILTERS, REFER TO SHEETS E-10-101, E-10-102 AND E-10-103 FOR ENLARGED PLANS.
11. CHLORINE CONTACT TANK
12. EFFLUENT WEIR STRUCTURE
13. WAS THICKENING FACILITY
14. PRIMARY SLUDGE GRAVITY THICKENER TANKS
15. METHANE-PHASE DIGESTERS
16. SLUDGE DEWATERING BUILDING, REFER TO SHEETS E-16-101 AND E-16-102 FOR ENLARGED PLANS.
17. EQUALIZATION BASIN
18. SEPTAGE RECEIVING FACILITY
19. DIGESTER CONTROL BUILDINGS, REFER TO SHEET E-19-101 FOR ENLARGED PLAN.
20. CHEMICAL BUILDING NO. 1, REFER TO SHEET E-20-101 AND E-20-102 FOR ENLARGED PLANS.
21. BLEACH AND CAUSTIC BUILDING, REFER TO SHEET E-21-101 FOR ENLARGED PLAN.
22. BLOWER BUILDING, REFER TO SHEET E-22-101 FOR ENLARGED PLAN.
23. COGENERATION FACILITY, REFER TO SHEET E-23-101 FOR ENLARGED PLAN.
24. ADMINISTRATION BUILDING/CONTROL ROOM
25. RECIRCULATION SUMP PUMP CONTROL ROOM
26. EFFLUENT/IRRIGATION PUMP STATION, REFER TO E-26-101 FOR ENLARGED PLAN.
27. WAREHOUSE/MAINTENANCE BUILDING, REFER TO SHEETS E-27-101 AND E-27-102 FOR ENLARGED PLANS.
28. BLOWER ROOM
29. PRIMARY INFLUENT STRUCTURE
30. PRIMARY SEDIMENTATION TANK NO. 2D
31. PRIMARY SLUDGE/SCUM PUMP ROOM
32. PRIMARY SLUDGE/SCREENING FACILITY
33. AERATION TANK NO. 2D
34. SECONDARY SEDIMENTATION TANK NO. 2D
35. RAS PUMP ROOM
36. CHEMICAL BUILDING NO. 2, REFER TO SHEET E-36-101 FOR ENLARGED PLAN.
37. FERRIC CHLORIDE BUILDING
38. ACID-PHASE DIGESTER NO. 1
39. DIGESTER CONTROL BUILDING NO. 4
40. ODOR CONTROL
41. LAB BUILDING, REFER TO SHEETS E-41-101 AND E-41-102 FOR ENLARGED PLANS.
42. GALERY, REFER TO SHEET E-42-101 FOR ENLARGED PLAN.
43. SEPTAGE RECEIVING FACILITIES
44. OSTARA BUILDING

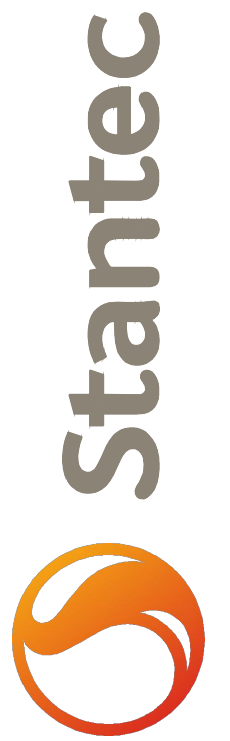

6995 Sierra Center Parkway, Suite 200,
Reno, NV 89511-2279
www.stantec.com

The Contractor shall verify and be responsible for all dimensions. DO NOT scale the drawing. Any errors or omissions shall be reported to Stantec without delay. The Copyright to all designs and drawings are the property of Stantec. Reproduction or use for any purpose other than that authorized by Stantec is forbidden.

Revision	By	Appd.	Yr./M/DD
5			YY/MM/DD
4			
3			
2			
1			
E			
D			
C	STACKLIGHT	BW	22.12.23
B	ADDENDUM	BW	22.11.08
A	ISSUE FOR BID	JAC	22.07.01
			YY/MM/DD
			Issued

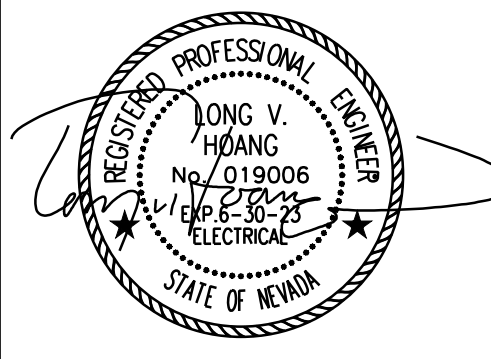

Client/Project
TRUCKEE MEADOWS WATER RECLAMATION FACILITY
ALARM UPGRADE

Washoe County, Nevada
Title
ELECTRICAL
OVERALL SITE PLAN

Project Number: 181307119
File Name: 04_E-00-101.dwg

HAM	LVR	BW	JUL 2022
Dwn.	Chkd.	Disgn.	Date

Drawing No. E-00-101
Revision Sheet

N:\2021\Projects\181307119\Drawings\181307119.dwg (active) | 181307119.dwg | 11/13/2023 8:07 PM | By: MCR | BUCS

ORIGINAL SHEET - ANSI D

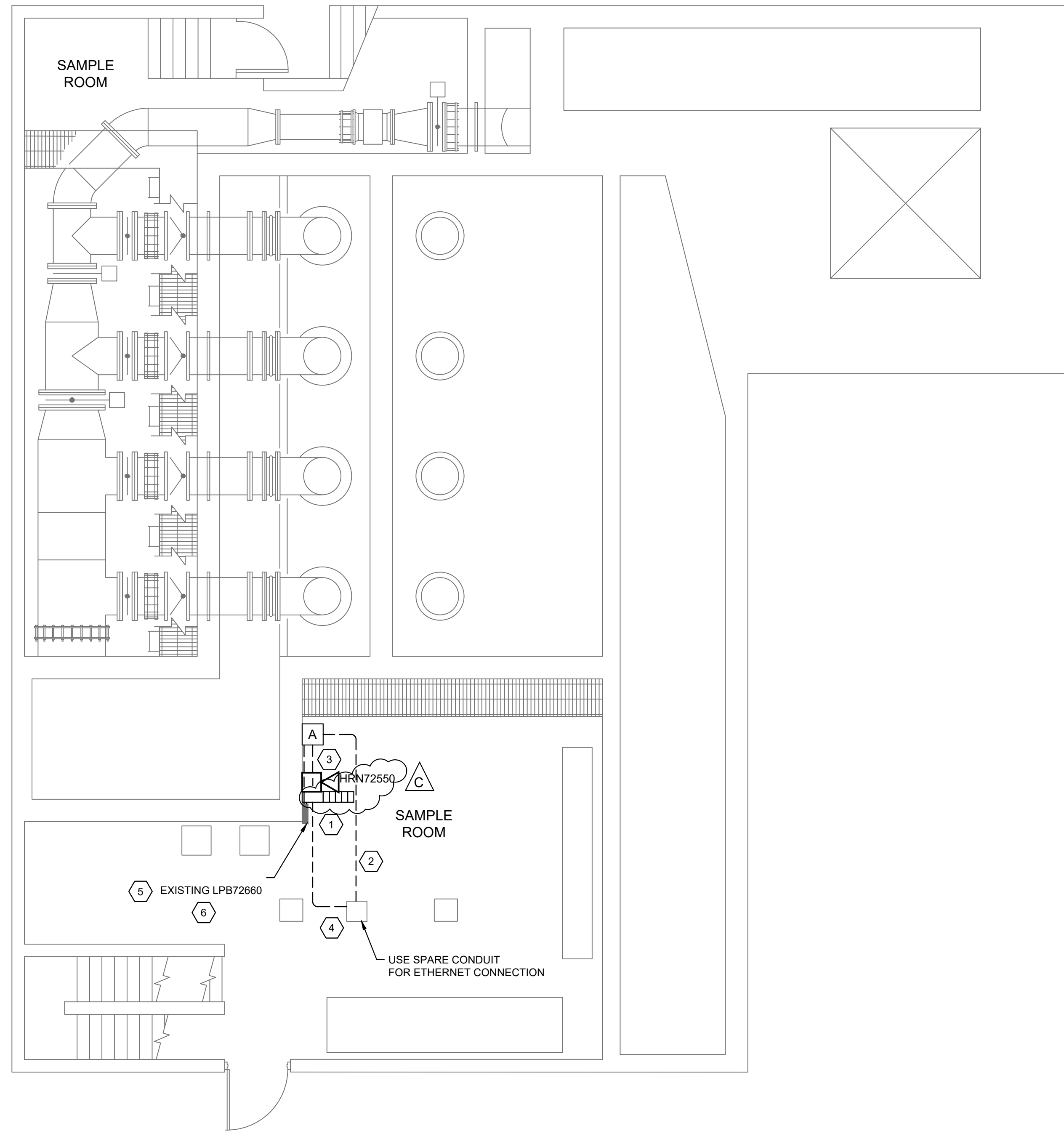

NITRIFICATION PUMP STATION - GROUND FLOOR

SCALE = NOT TO SCALE

GENERAL SHEET NOTES

- A. PROVIDE ALL WORK IN ACCORDANCE WITH PROJECT SPECIFICATIONS.
- B. THE LENGTH OF THE CONDUITS FROM AMPLIFIER TO SPEAKER AND/OR STROBE NEED TO BE 50 FT OR LESS.
- C. SUPPLY AND INSTALL 18AWG, SINGLE TWISTED PAIR CABLE TO CONNECT THE SPEAKER(S) AND STROBE(S) FROM AMPLIFIER.
- D. SUPPLY AND INSTALL 2#12, 1#12 GND CABLE FOR THE POWER OF AMPLIFIER & STACK LIGHT.
- E. SUPPLY AND INSTALL INDOOR STACK LIGHT.

SHEET KEYNOTES

- 1. AREA 07. REFER TO E-00-601 FOR RISER DIAGRAM.
- 2. SUPPLY AND INSTALL 1" C(1) CAT 6 CABLE.
- 3. 3/4" CONDUIT.
- 4. CONTINUE ROUTE CONDUIT THROUGH NITRIFICATION PUMP STATION SECOND FLOOR, PCU 72558 FOR ETHERNET CONNECTION. REFER TO DRAWING E-07-102.
- 5. UTILIZE EXISTING PANELBOARD LPB72660 FOR THE POWER OF AMPLIFIER & STACK LIGHT.
- 6. CONTRACTOR SHALL CONFIRM THE CIRCUIT NUMBER WITH OWNER.

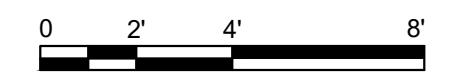
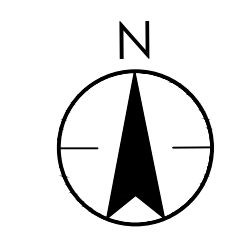

DO NOT SCALE DRAWING

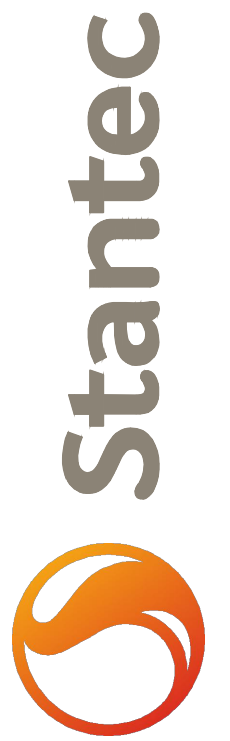

6995 Sierra Center Parkway, Suite 200,
Reno, NV 89511-2279
www.stantec.com
The Contractor shall verify and be responsible for all dimensions. DO NOT scale the drawing - any errors or omissions shall be reported to Stantec, without delay. The Copyright to all designs and drawings are the property of Stantec. Reproduction or use for any purpose other than that authorized by Stantec is forbidden.

Revision	By	Appd.	Yr.	Mk.	Dd.
E					22.12.23
D	BW				22.11.08
C	BW				22.07.01
B	JAC				
A	BW				



Client/Project
TRUCKEE MEADOWS WATER RECLAMATION FACILITY
ALARM UPGRADE
Washoe County, Nevada
Title
ELECTRICAL
NITRIFICATION PUMP STATION - GROUND FLOOR
ALARM PLAN

Project Number:	181307119		
File Name:	08_E-07-101.dwg		
HAM	LVR	BW	JUL 2022
Dwn.	Chkd.	Dsgn.	Date
Drawing No.	E-07-101		
Revision	Sheet		

\\00318-ppl\01\Workgroup\B40\active\184030945\drawing\001\11_E-09-102.dwg
1/13/2023 8:40 PM By: Wong, Bruce

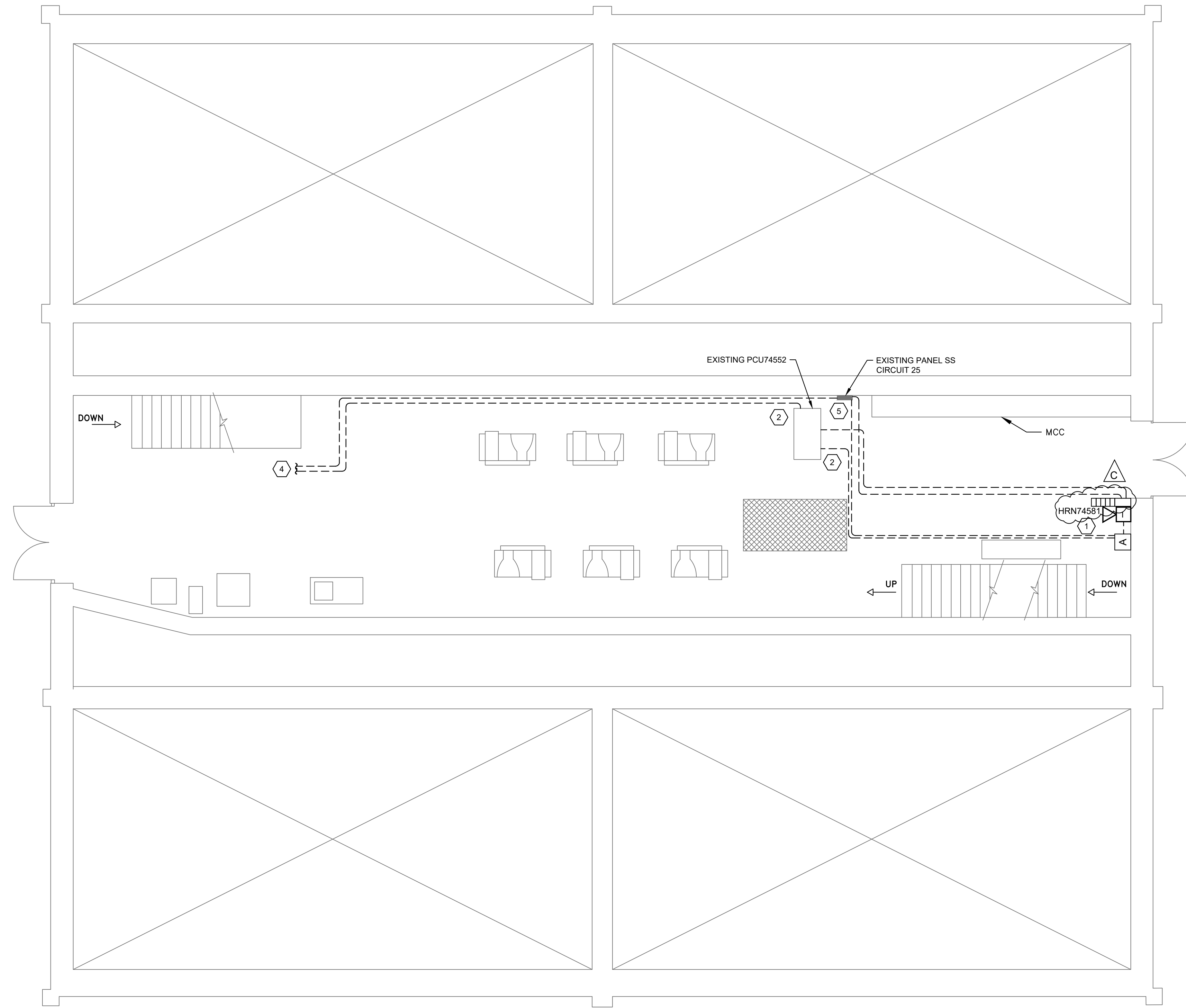

DENITRIFICATION FACILITY - GROUND FLOOR
SCALE = NOT TO SCALE

GENERAL SHEET NOTES

- A. PROVIDE ALL WORK IN ACCORDANCE WITH PROJECT SPECIFICATIONS.
- B. THE LENGTH OF THE CONDUITS FROM AMPLIFIER TO SPEAKER AND/OR STROBE NEED TO BE 50 FT OR LESS.
- C. SUPPLY AND INSTALL 18AWG, SINGLE TWISTED PAIR CABLE TO CONNECT THE SPEAKER(S) AND STROBE(S) FROM AMPLIFIER.
- D. SUPPLY AND INSTALL 2#12, 1#12 GND CABLE FOR THE POWER OF AMPLIFIER & STACK LIGHT.
- E. SUPPLY AND INSTALL INDOOR STACK LIGHT.

SHEET KEYNOTES

- 1. AREA 09. REFER TO E-00-601 FOR RISER DIAGRAM.
- 2. SUPPLY AND INSTALL 1"-(1) CAT 6 CABLE.
- 3. 3/4" CONDUIT.
- 4. CONTINUE FROM SHEET E-09-101
- 5. UTILIZE EXISTING PANEL SS CIRCUIT 25 FOR THE POWER OF AMPLIFIERS & STACK LIGHT.

6995 Sierra Center Parkway Suite 200,
Reno, NV 89511-2279
www.stantec.com

The Contractor shall verify and be responsible for all dimensions. DO NOT scale the drawing - any errors or omissions shall be reported to Stantec, without delay, for correction. The Contractor shall be responsible for any reproduction or use for any purpose other than that authorized by Stantec's standards.

Revision	By	App'd.	Yr./M/DD
5			
4			
3			
2			
1			
E			
D	STACK LIGHT	BW	22.12.23
C	ADDENDUM	BW	22.11.08
B	ISSUE FOR BID	JAC	22.07.01
A			
	Issued		

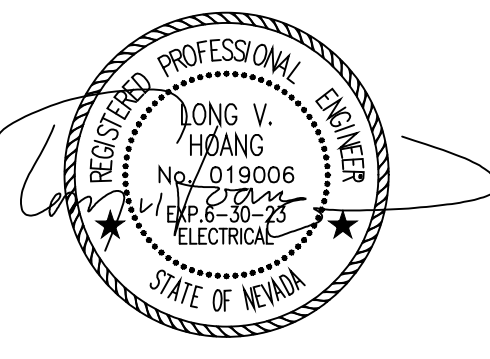

Client/Project
TRUCKEE MEADOWS WATER RECLAMATION FACILITY

Alarm Upgrade

Washoe County, Nevada

Title: **ELECTRICAL DENITRIFICATION FACILITY - GROUND FLOOR ALARM PLAN**

Project Number:	181307119		
File Name:	11_E-09-102.dwg		
HAM	LWH	BW	JUL 2022
Dwn.	Chkd.	Dsgn.	Date
Drawing No.	E-09-102		
Revision	Sheet		

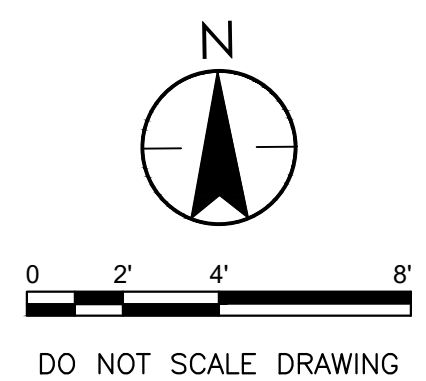

\\00318-pgs101\Workgroup\B40\active\184030945\drawing\act\14_E-10-103.dwg
1/13/2023 8:51 PM By: Wong, Bruce

ORIGINAL SHEET - ANS D

GENERAL SHEET NOTES

- PROVIDE ALL WORK IN ACCORDANCE WITH PROJECT SPECIFICATIONS.
- THE LENGTH OF THE CONDUITS FROM AMPLIFIER TO SPEAKER AND/OR STROBE NEED TO BE 50 FT OR LESS.
- SUPPLY AND INSTALL 18AWG, SINGLE TWISTED PAIR CABLE TO CONNECT THE SPEAKER(S) AND STROBE(S) FROM AMPLIFIER.
- SUPPLY AND INSTALL 2#12, 1#12 GND CABLE FOR THE POWER OF AMPLIFIER.

SHEET KEYNOTES

- AREA 10. REFER TO E-00-601 FOR RISER DIAGRAM.
- SUPPLY AND INSTALL 1" C-(1) CAT 6 CABLE.
- 3/4" CONDUIT.
- EXTEND STROBE TO THE CEILING.
- UTILIZE EXISTING PANEL AA (LPB 81622) CIRCUIT 37 FOR THE POWER OF AMPLIFIERS.

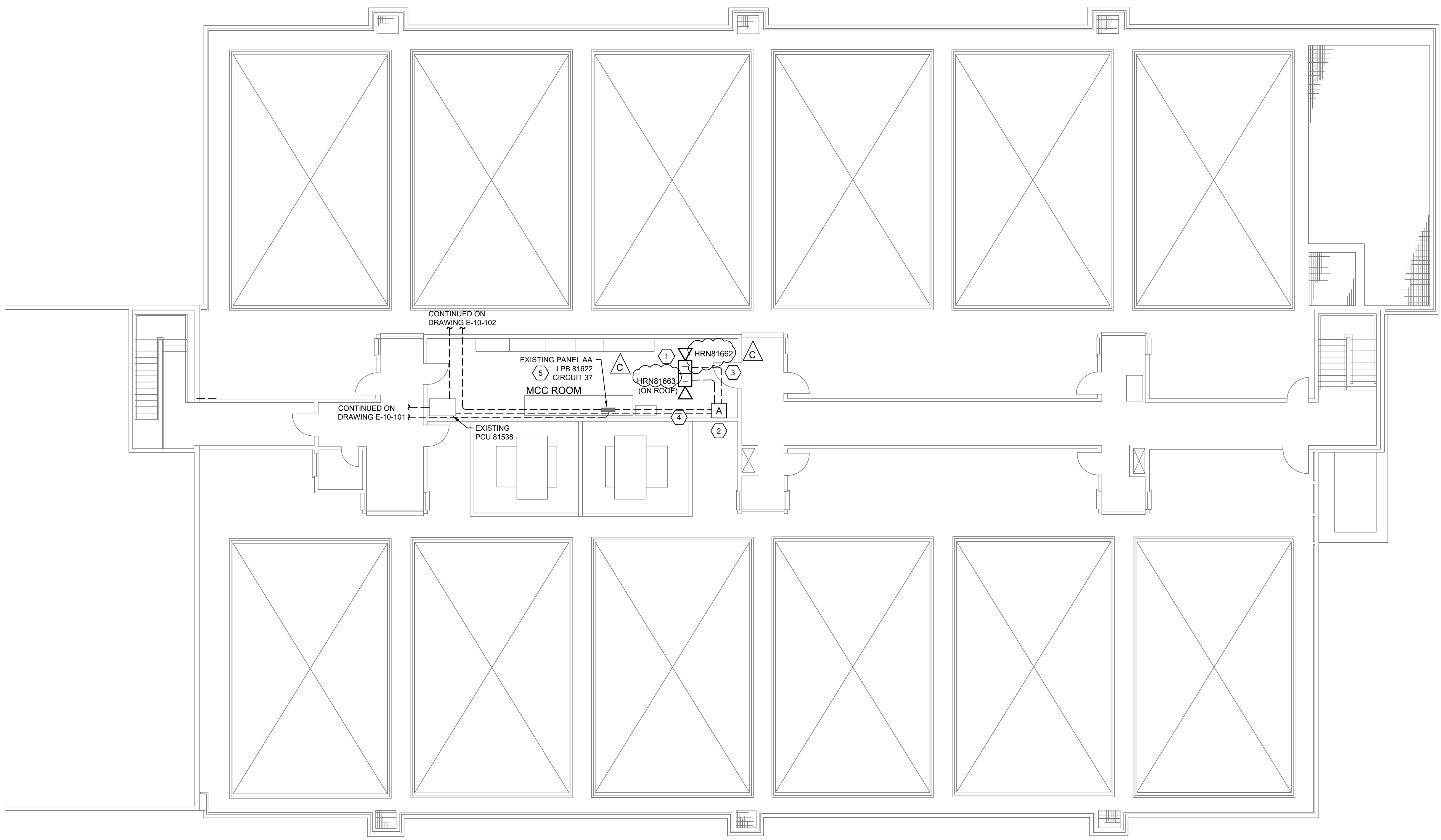

FILTER BUILDING - GALLERY
SCALE = NOT TO SCALE

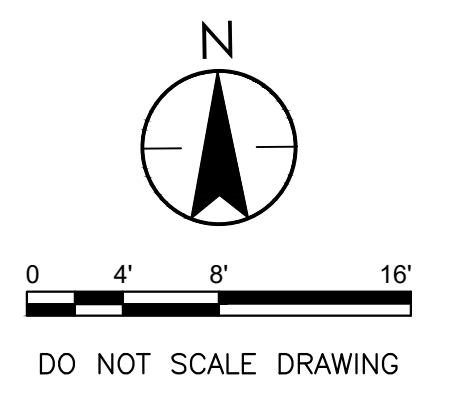

Revision	By	Appd.	Yr.
5			YY.MM.DD
4			
3			
2			
1			
E			
D	STACLUCH	BW	22.12.23
C	ADDENDUM	BW	22.11.08
B	ISSUE FOR BID	JAC	22.07.01
A			
Issued			

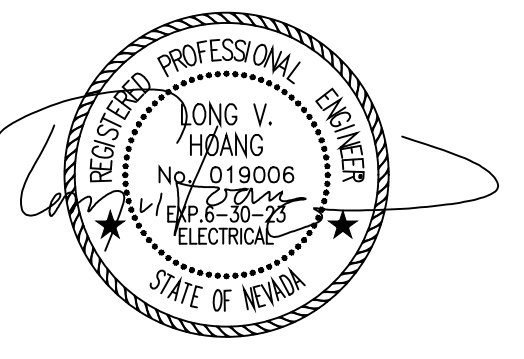

Client/Project
TRUCKEE MEADOWS WATER RECLAMATION FACILITY

Alarm Upgrade

Washoe County, Nevada

Title
**ELECTRICAL
FILTERS BUILDING - GALLERY
ALARM PLAN**

Project Number: **181307119**
File Name: 14_E-10-103.dwg

HAM	LWH	BW	JUL 2022
Dwn.	Chkd.	Dsgn.	Date

Drawing No. **E-10-103**
Revision Sheet

Revision	By	App'd.	Yr./M/D
5			
4			
3			
2			
1			
E			
D			
C			
B			
A			
ISSUED			

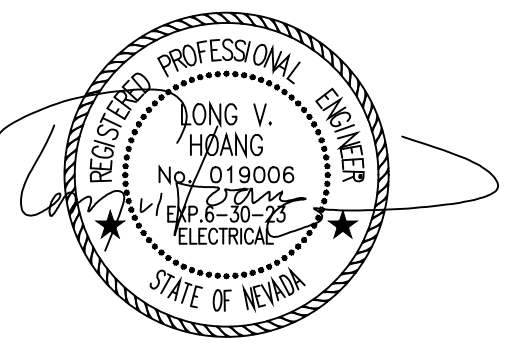

Client/Project
TRUCKEE MEADOWS WATER RECLAMATION FACILITY
ALARM UPGRADE
Washoe County, Nevada
Title ELECTRICAL
DIGESTER CONTROL BUILDINGS
ALARM PLAN

Project Number:	181307119		
File Name:	18_E-19-101.dwg		
HAM	LWH	BW	JUL 2022
Dwn.	Chkd.	Dsgn.	Date
Drawing No.	E-19-101		
Revision	Sheet		

GENERAL SHEET NOTES

- A. PROVIDE ALL WORK IN ACCORDANCE WITH PROJECT SPECIFICATIONS.
- B. THE LENGTH OF THE CONDUITS FROM AMPLIFIER TO SPEAKER AND/OR STROBE NEED TO BE 50 FT OR LESS.
- C. SUPPLY AND INSTALL 18AWG, SINGLE TWISTED PAIR CABLE TO CONNECT THE SPEAKER(S) AND STROBE(S) FROM AMPLIFIER.
- D. SUPPLY AND INSTALL 2#12, 1#12 GND CABLE FOR THE POWER OF AMPLIFIER & STACK LIGHT.
- E. SUPPLY AND INSTALL INDOOR STACK LIGHT.

SHEET KEYNOTES

- 1. AREA 19. REFER TO E-00-601 FOR RISER DIAGRAM.
- 2. SUPPLY AND INSTALL 1" (1) CAT 6 CABLE.
- 3. 3/4" CONDUIT.
- 4. SUPPLY AND INSTALL NEW ETHERNET SWITCH (ARUBA CX 6100) AT DIGESTER CONTROL BUILDING 2 - LOWER FLOOR.
- 5. RECEIVE POWER FROM DIGESTER CONTROL BUILDING 2 - GROUND FLOOR (LPB 34610).
- 6. SUPPLY AND INSTALL CONDUIT. UTILIZE EXISTING CONDUIT RACK IN EXTERIOR LOCATIONS. EXTERIOR CONDUIT SHALL BE PVC COATED.
- 7. SUPPLY AND INSTALL NEW ETHERNET SWITCH CABINET (ARUBA CX 6100) AT DIGESTER CONTROL BUILDING 3.
- 8. UTILIZE EXISTING PANEL LPB 32608 FOR POWER OF AMPLIFIER & STACK LIGHT.
- 9. UTILIZE EXISTING PANELBOARD LPB 30601 (P-4-1) CIRCUIT 9 FOR THE POWER OF AMPLIFIER & STACK LIGHT.
- 10. CONTRACTOR SHALL CONFIRM THE CIRCUIT NUMBER WITH OWNER.
- 11. SUPPLY AND INSTALL 1" POWER CONDUIT & 1" SIGNAL CONDUIT FROM HERE TO BASEMENT LEVEL ALARM.
- 12. USE EXISTING FLOOR PENETRATIONS FOR POWER AND CONTROL SIGNAL WIRING.
- 13. USE EXISTING FLOOR PENETRATION IN RACEWAY BELOW 120/208 PANEL FOR RUN TO BASEMENT.
- 14. HANG FROM GRADE BEAM AT 6' ABOVE FLOOR.

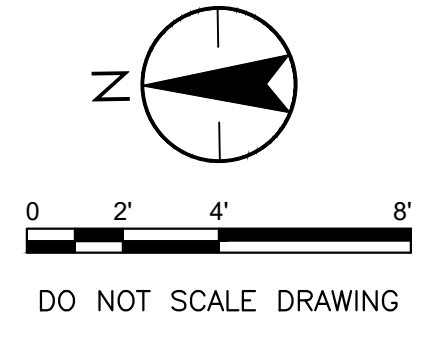
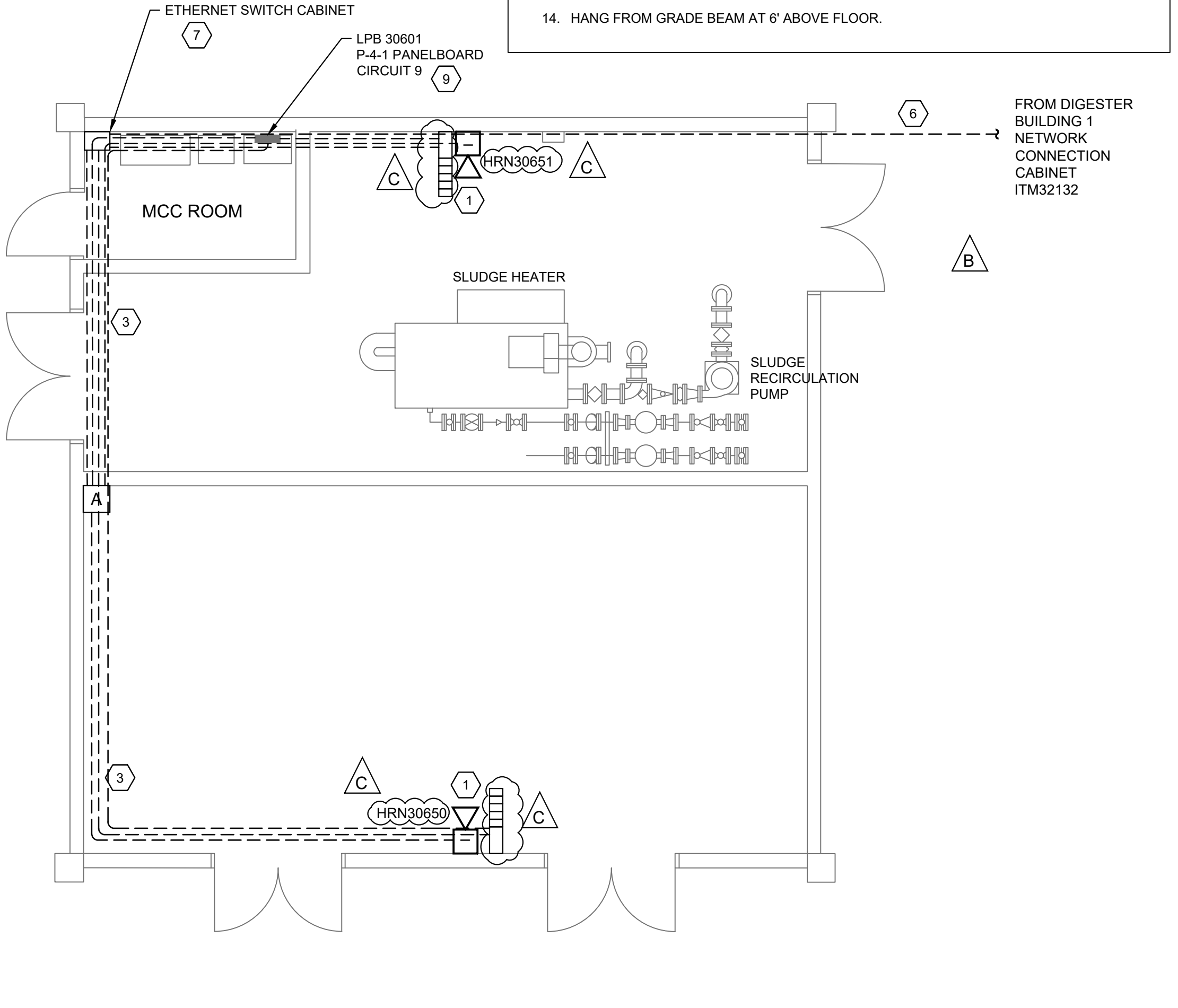
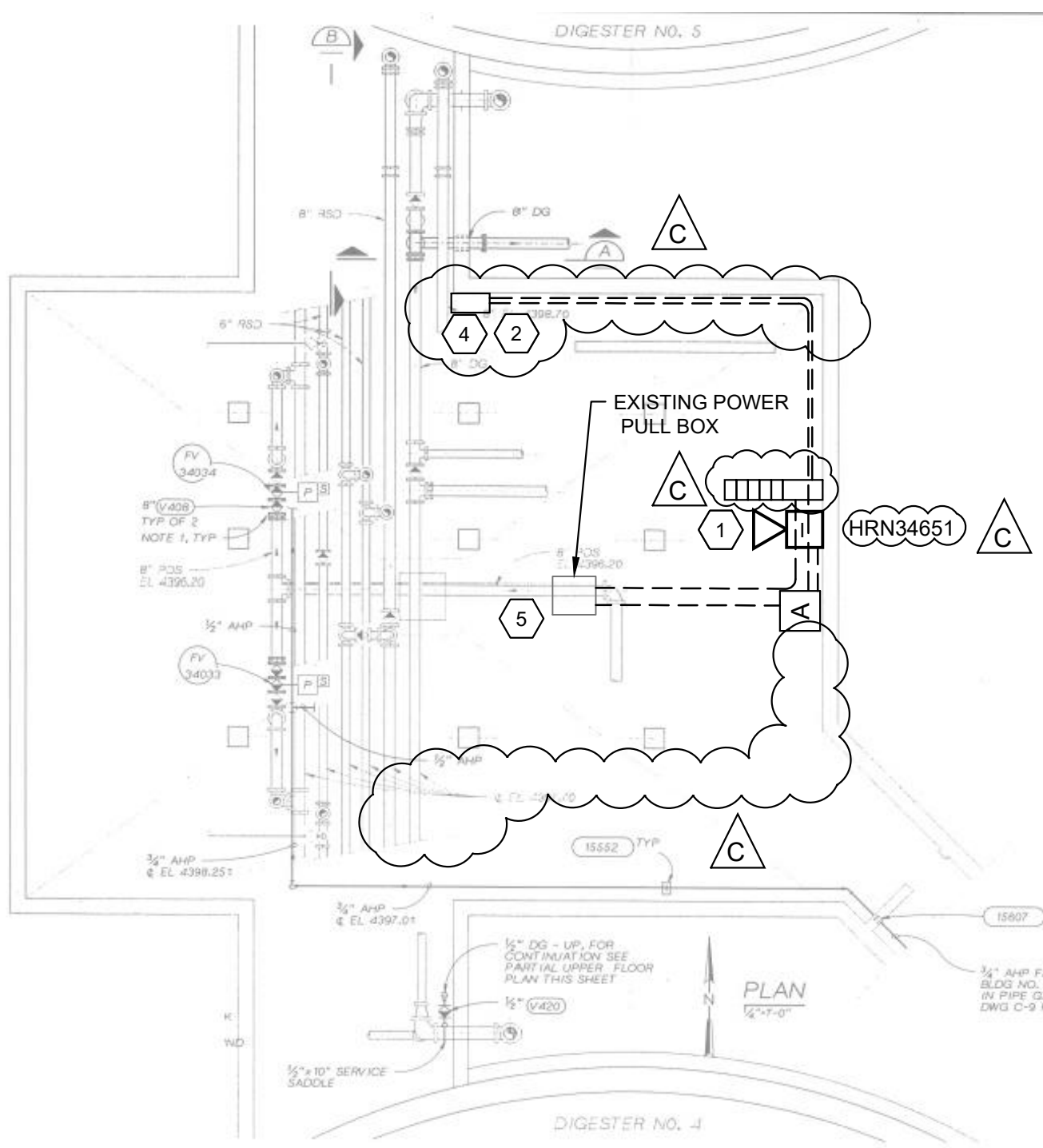
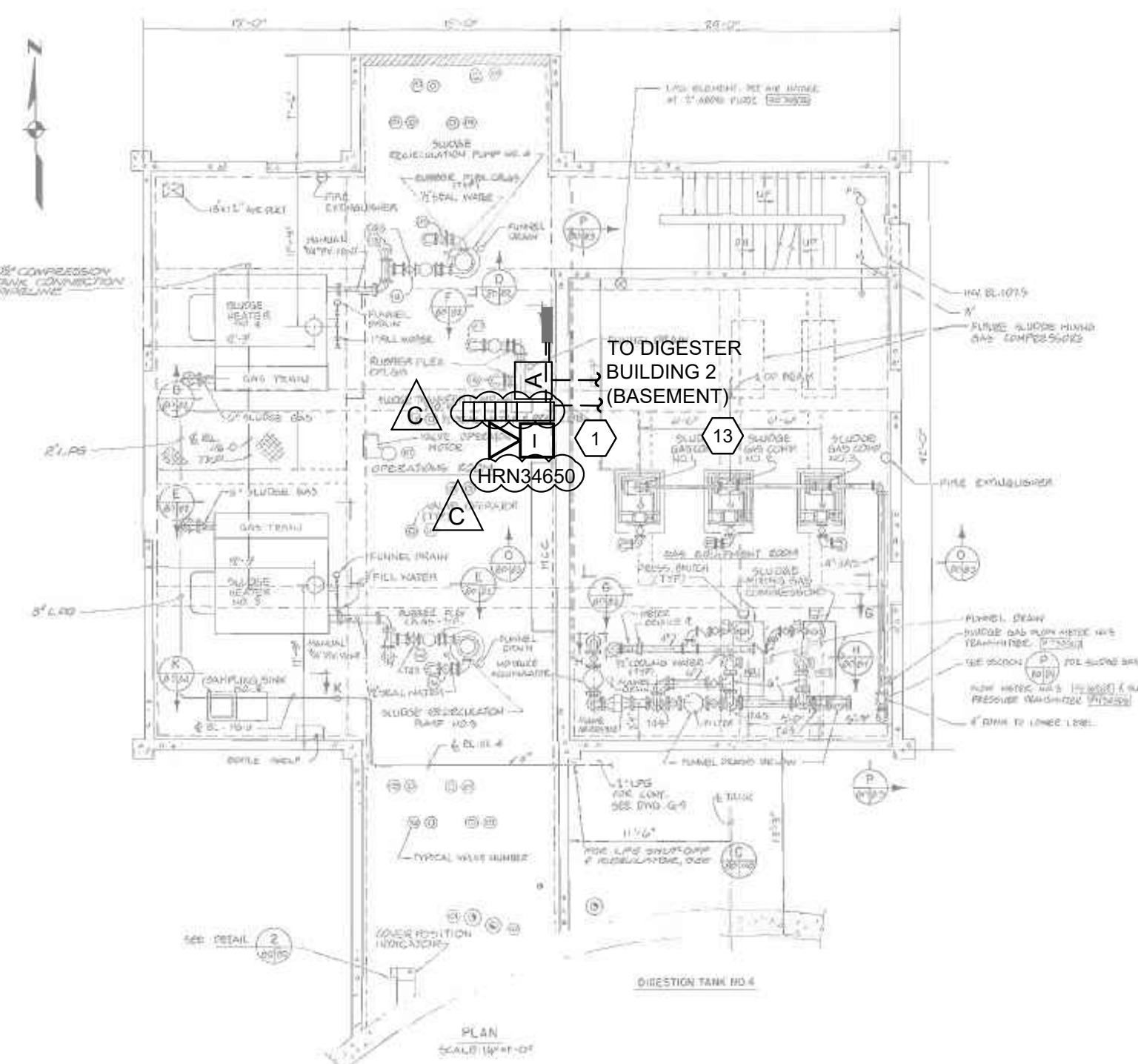
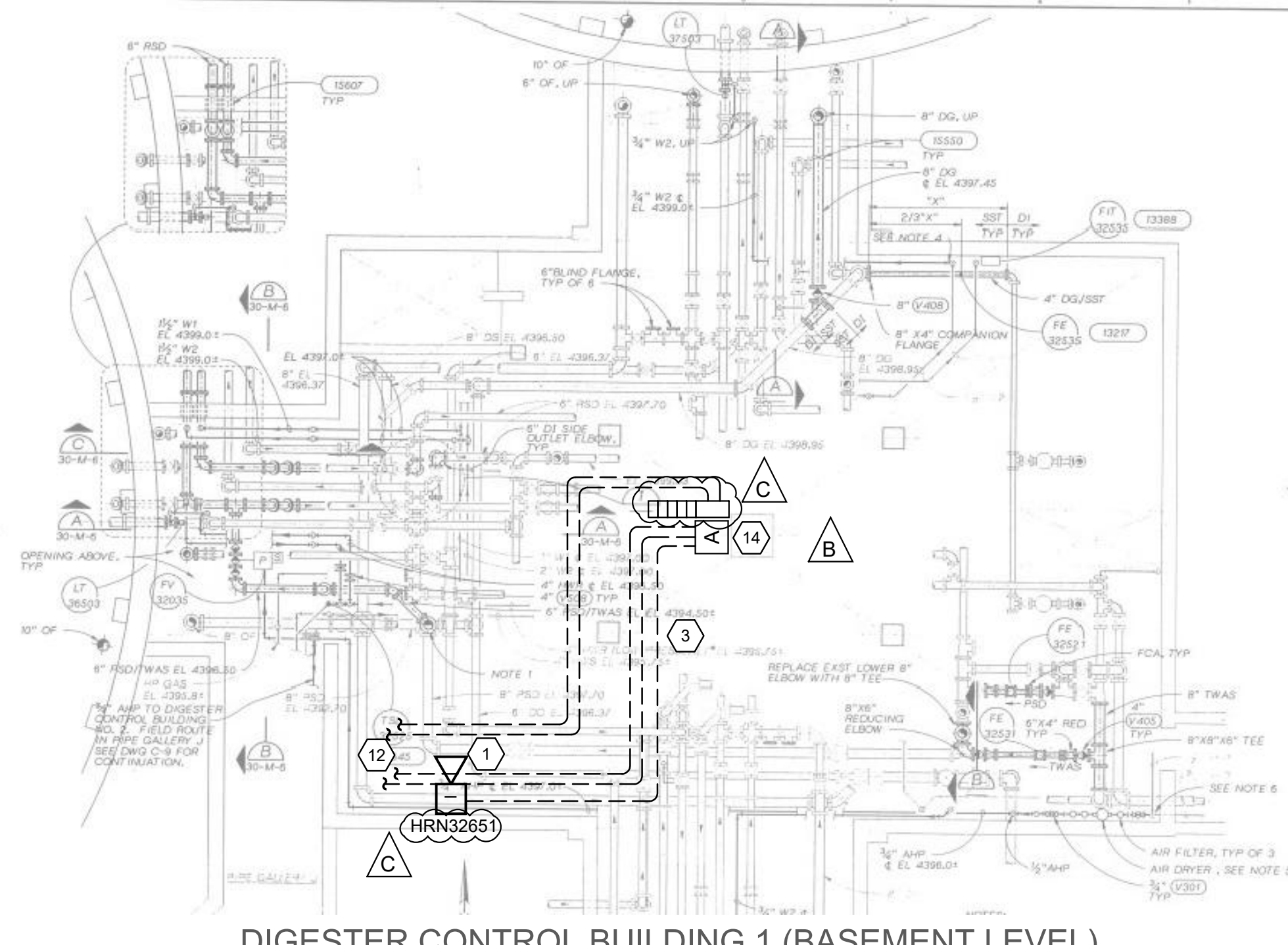
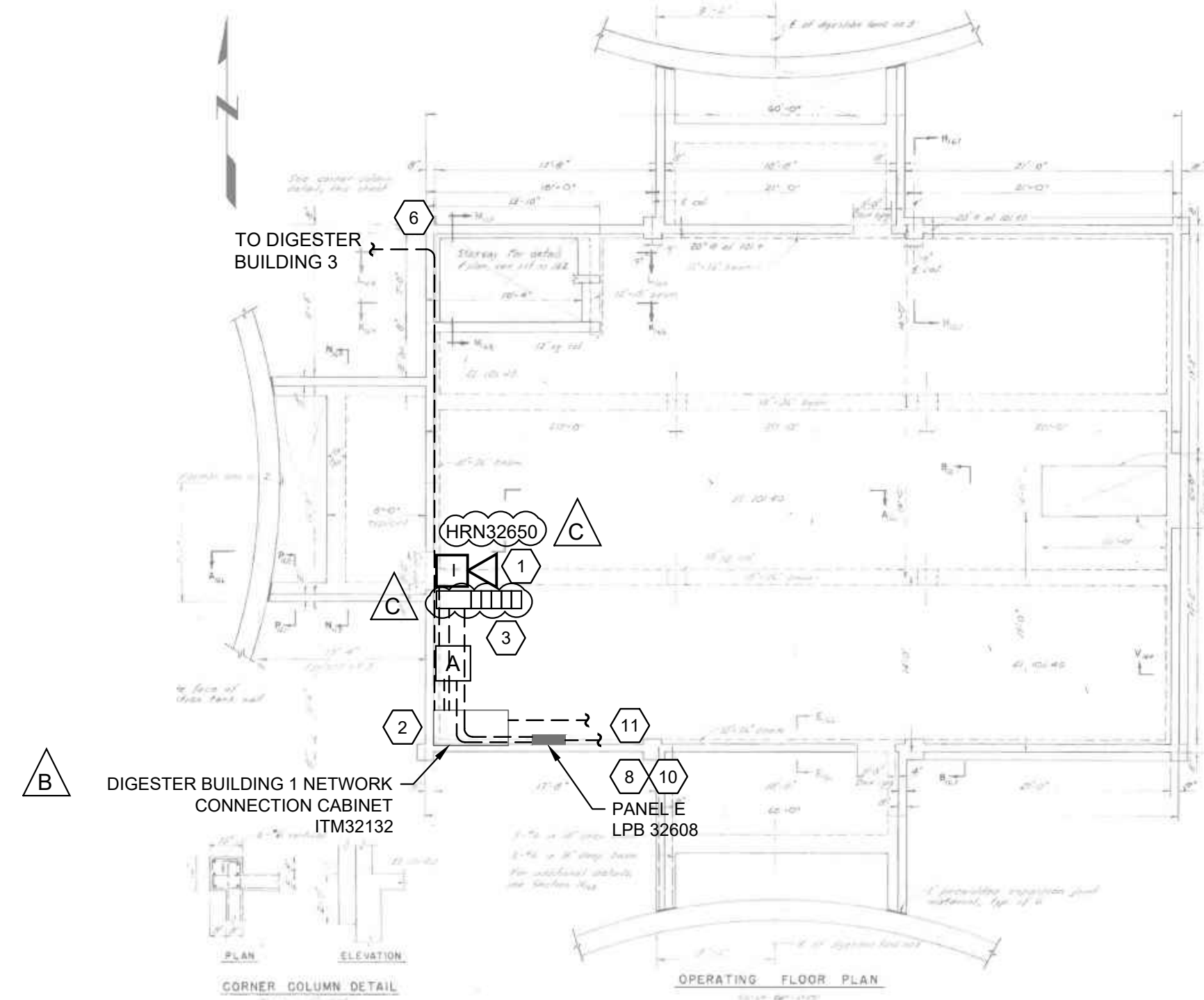

\\00318-epj\01\Workgroup\B40\active\B4039945\drawing\act\19_E-20-101.dwg
1/17/2023 10:04 AM By: Wong, Bruce

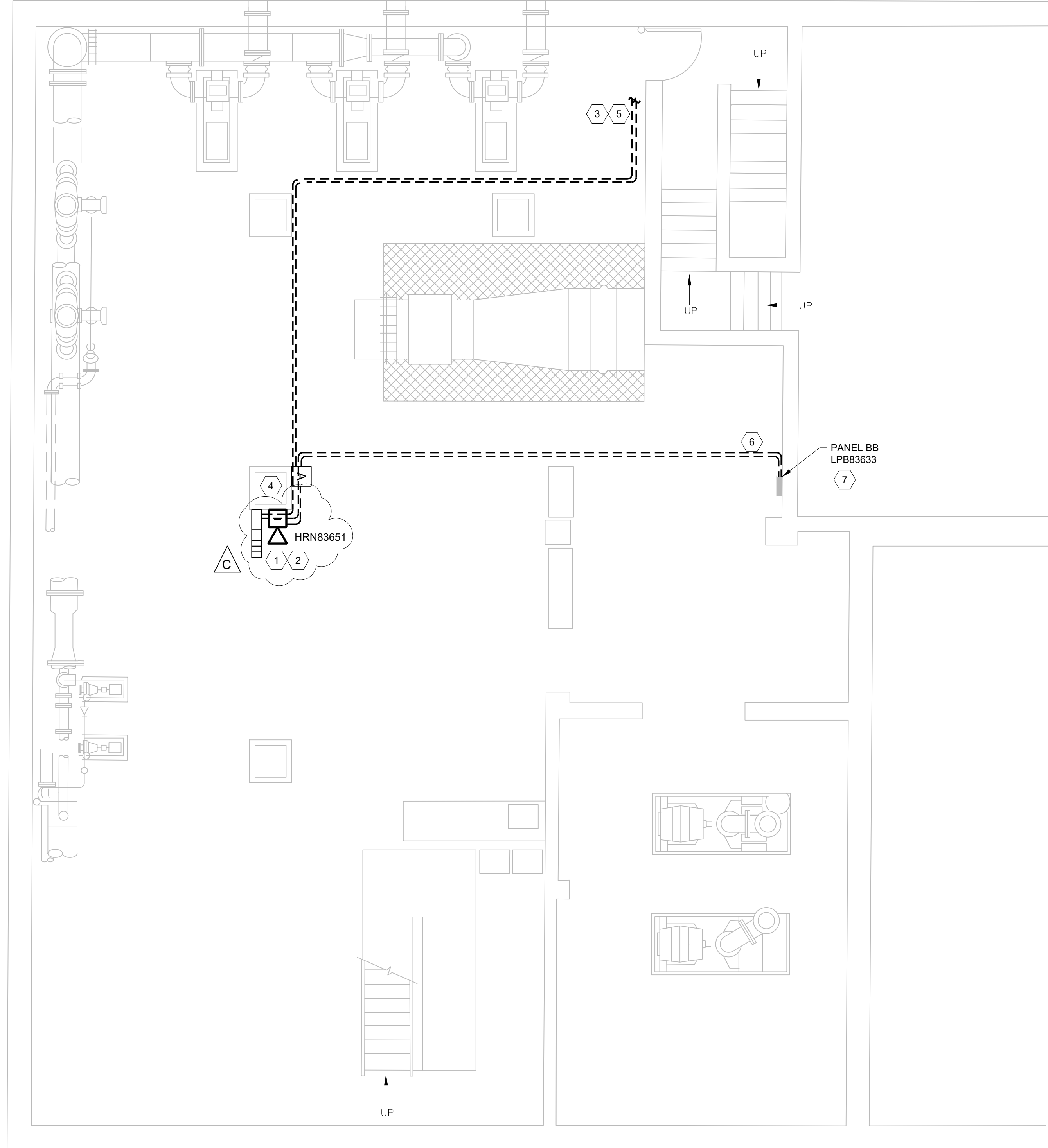

CHEMICAL BUILDING NO. 1 - LOWER FLOOR

SCALE = NOT TO SCALE

GENERAL SHEET NOTES

- A. PROVIDE ALL WORK IN ACCORDANCE WITH PROJECT SPECIFICATIONS.
- B. THE LENGTH OF THE CONDUITS FROM AMPLIFIER TO SPEAKER AND/OR STROBE NEED TO BE 50 FT OR LESS.
- C. SUPPLY AND INSTALL 18AWG, SINGLE TWISTED PAIR CABLE TO CONNECT THE SPEAKER(S) AND STROBE(S) FROM AMPLIFIER.
- D. SUPPLY AND INSTALL 2#12, 1#12 GND CABLE FOR THE POWER OF AMPLIFIER & STACK LIGHT.
- E. SUPPLY AND INSTALL INDOOR STACK LIGHT.

SHEET KEYNOTES

- 1. AREA 20. REFER TO E-00-601 FOR RISER DIAGRAM.
- 2. CONTRACTOR TO FURNISH AND INSTALL ON CENTER POLE AS SHOWN.
- 3. SUPPLY AND INSTALL 1" C-(1) CAT 6.
- 4. 3/4" CONDUIT.
- 5. USE EXISTING SPARE CONDUIT ON WALL AND ROUTE CONDUIT TO GROUND FLOOR (CHEMICAL BUILDING NO.1) PROCESS CONTROL 14 (PCU83514). REFER TO DWG E-20-102
- 6. UTILIZE EXISTING PANEL BB (LPB83633) FOR THE POWER OF AMPLIFIER & STACK LIGHT.
- 7. CONTRACTOR SHALL CONFIRM THE CIRCUIT NUMBER WITH OWNER.

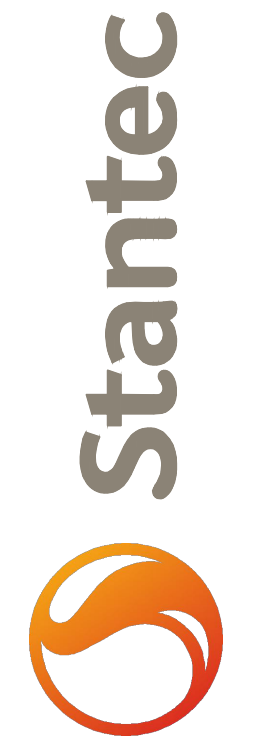

6995 Sierra Center Parkway Suite 200,
Reno, NV 89511-2279
www.stantec.com
The Contractor shall verify and be responsible for all dimensions. DO NOT scale the drawing - any errors or omissions shall be reported to Stantec, without delay. Stantec shall not be held responsible for any errors or omissions that occur for any purpose other than that authorized by Stantec's standards.

Revision	By	Appd.	Yr.
E			YY.MM.DD
D	STACK LIGHT	BW	22.12.23
C	ADDENDUM	BW	22.11.08
B	ADDENDUM	JAC	22.07.01
A	ISSUE FOR BID		
			YY.MM.DD
			Appd.
			By
			Issued

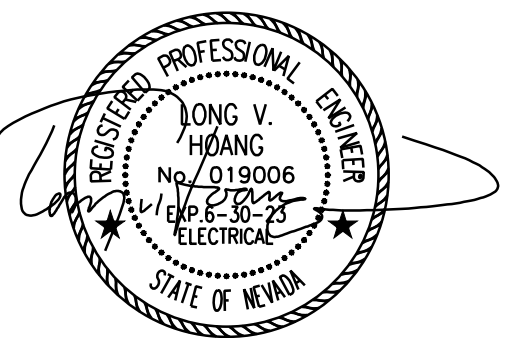

Client/Project
TRUCKEE MEADOWS WATER RECLAMATION FACILITY

Alarm Upgrade
Washoe County, Nevada

Title
ELECTRICAL

CHEMICAL BUILDING NO. 1 - LOWER FLOOR
ALARM PLAN

Project Number: 181307119
File Name: 19_E-20-101.dwg

HAM	LWH	BW	JUL 2022
Dwn.	Chkd.	Dsgn.	Date

Drawing No. E-20-101
Revision Sheet

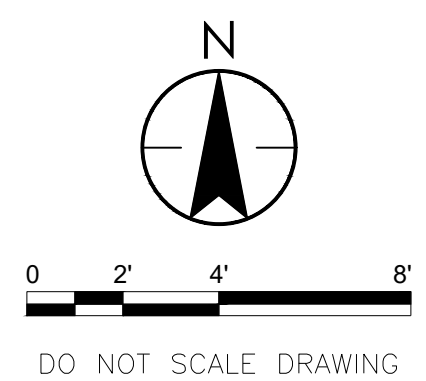

N:\2023\181307119\181307119.dwg
 1/11/2023 10:52:41 AM By: JAC
 ORIGINAL SHEET - ANSI D

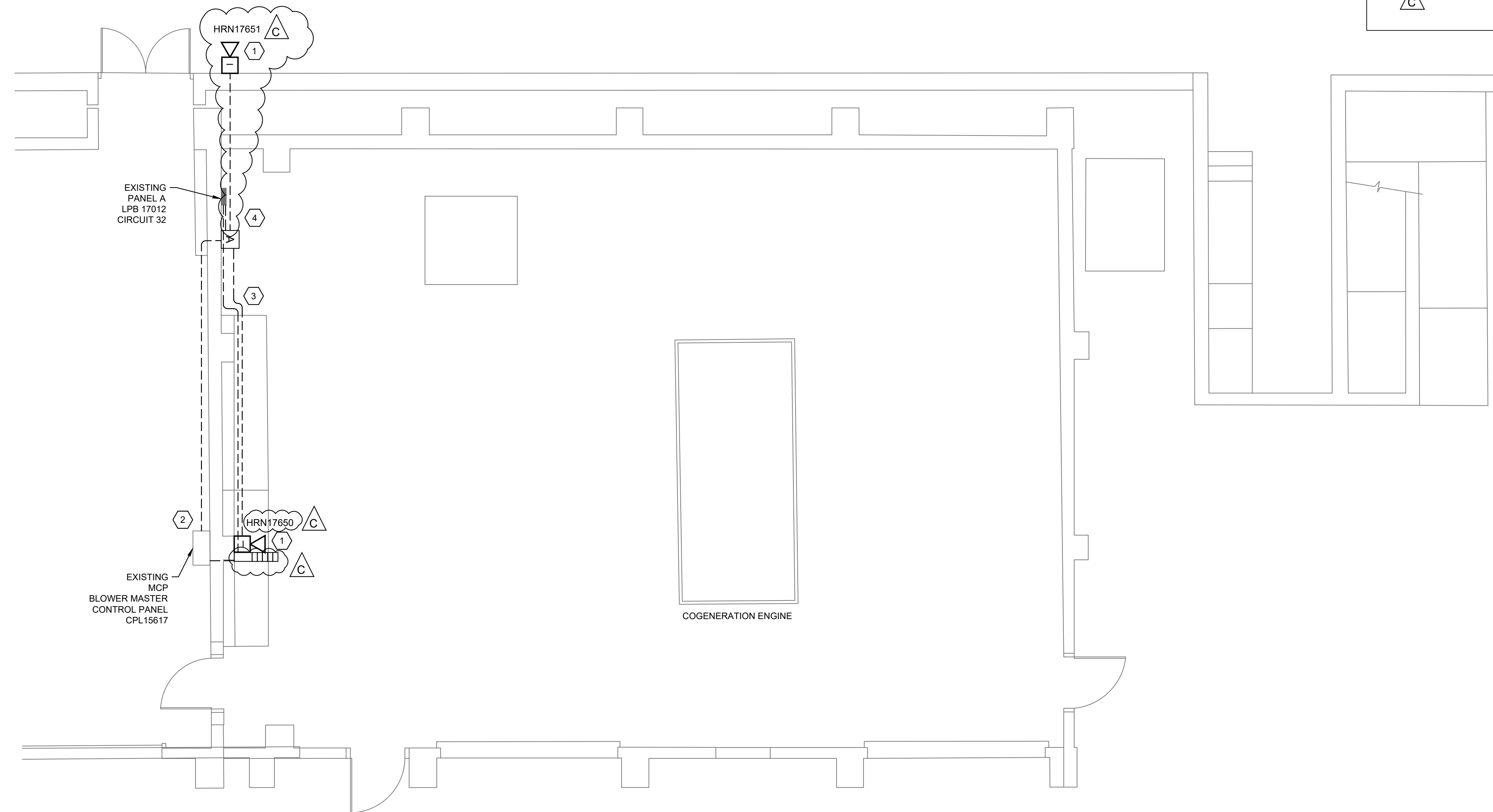

COGENERATION FACILITY
 SCALE = NOT TO SCALE

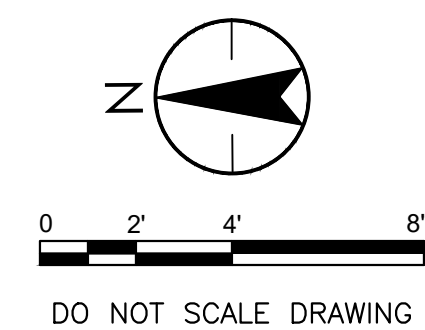

GENERAL SHEET NOTES

- PROVIDE ALL WORK IN ACCORDANCE WITH PROJECT SPECIFICATIONS.
- THE LENGTH OF THE CONDUITS FROM AMPLIFIER TO SPEAKER AND/OR STROBE NEED TO BE 50 FT OR LESS.
- SUPPLY AND INSTALL 18AWG, SINGLE TWISTED PAIR CABLE TO CONNECT THE SPEAKER(S) AND STROBE(S) FROM AMPLIFIER.
- SUPPLY AND INSTALL 2#12, 1#12 GND CABLE FOR THE POWER OF AMPLIFIER & STACK LIGHT.
- SUPPLY AND INSTALL INDOOR STACK LIGHT. C C

SHEET KEYNOTES

- AREA 23. REFER TO E-00-601 FOR RISER DIAGRAM.
- SUPPLY AND INSTALL 1" C(1) CAT 6.
- 3/4" CONDUIT.
- UTILIZE EXISTING PANEL A (LPB17012) CIRCUIT 32 FOR THE POWER OF AMPLIFIER & STACK LIGHT.
- CONTRACTOR SHALL MOUNT THE HORN APPROX. TWO FEET BELOW THE CEILING. C

Revision	By	Appd.	Y1.MM.DD
E			Y1.MM.DD
D	BW	JB	22.12.23
C	BW	JB	22.11.08
B	BW	JAC	22.07.01
A	BW	JAC	22.07.01
ISSUED			

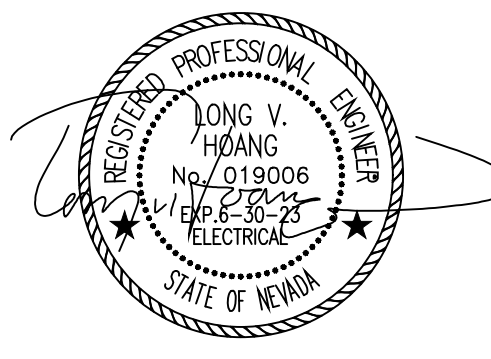

Client/Project
TRUCKEE MEADOWS WATER RECLAMATION FACILITY
ALARM UPGRADE
 Washoe County, Nevada
 Title
ELECTRICAL
COGENERATION FACILITY
ALARM PLAN

Project Number: 181307119
 File Name: 23_E-23-101.dwg

HAM	LVI	BW	JUL 2022
Dwn.	Chkd.	Dsgn.	Date

Drawing No. E-23-101
 Revision Sheet

\\va031p-appl01\workgroup\B40\vehicle\B4030945\drawing\act\24_E-25-101.dwg
1/14/2023 10:59 AM By: Wong, Bruce

ORIGINAL SHEET - ANSI D

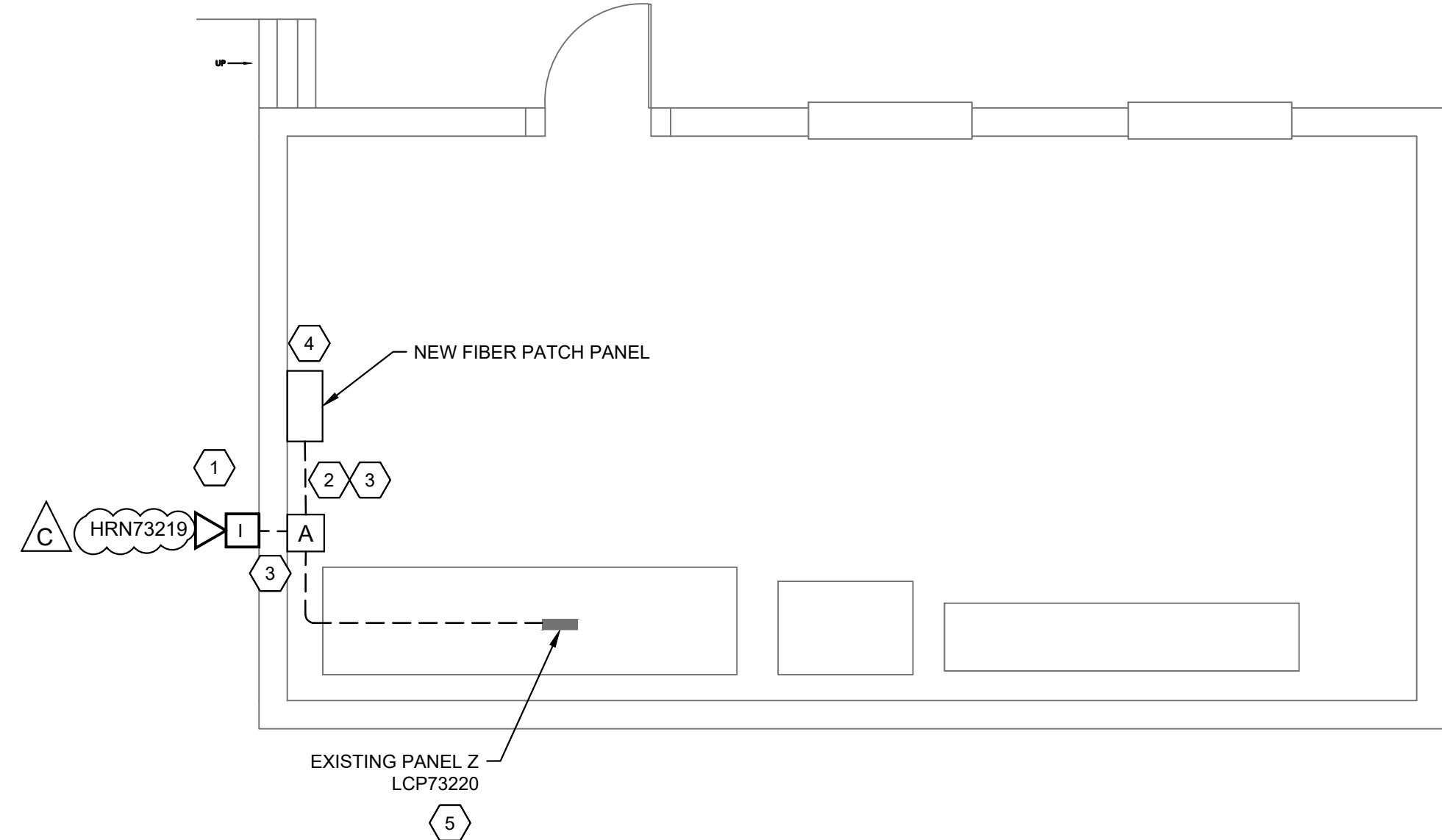

RECIRCULATION SUMP CONTROL ROOM

SCALE = NOT TO SCALE

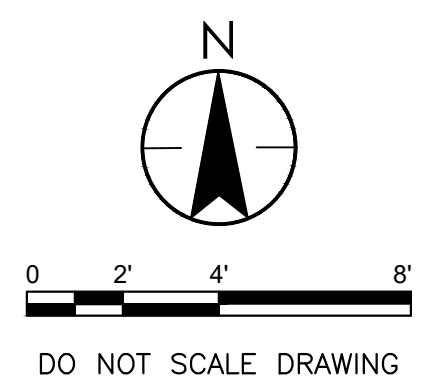

GENERAL SHEET NOTES

- A. PROVIDE ALL WORK IN ACCORDANCE WITH PROJECT SPECIFICATIONS.
- B. THE LENGTH OF THE CONDUITS FROM AMPLIFIER TO SPEAKER AND/OR STROBE NEED TO BE 50 FT OR LESS.
- C. SUPPLY AND INSTALL 18AWG, SINGLE TWISTED PAIR CABLE TO CONNECT THE SPEAKER(S) AND STROBE(S) FROM AMPLIFIER.
- D. SUPPLY AND INSTALL 2#12, 1#12 GND CABLE FOR THE POWER OF AMPLIFIER.

SHEET KEYNOTES

- 1. AREA 25. REFER TO E-00-601 FOR RISER DIAGRAM.
- 2. SUPPLY AND INSTALL 1"CAT-1) CAT 6 CABLE.
- 3. 3/4" CONDUIT.
- 4. SUPPLY AND INSTALL CONDUIT. UTILIZE EXISTING CONDUIT RACK IN EXTERIOR LOCATIONS. EXTERIOR CONDUIT SHALL BE PVC COATED.
- 5. CONTRACTOR SHALL CONFIRM THE CIRCUIT NUMBER WITH OWNER.
- 6. UTILIZE EXISTING PANEL Z (LCP73220) FOR THE POWER OF AMPLIFIER.



6995 Sierra Center Parkway Suite 200,
Reno, NV 89511-2279
www.stantec.com
The Contractor shall verify and be responsible for all dimensions. DO NOT scale the drawing - any errors or omissions shall be reported to Stantec, without delay. Stantec shall not be responsible for any errors or omissions that may occur in the reproduction of this drawing for any purpose other than that authorized by Stantec, its subsidiaries,

Revision	By	Appd.	Yr.	M/DD
5				
4				
3				
2				
1				
E				
D	STACLUCHT	BW	JR	22.12.23
C	ADDENDUM	BW	JR	22.11.08
B	ISSUE FOR BID	JAC	BW	22.07.01
A				
Issued				

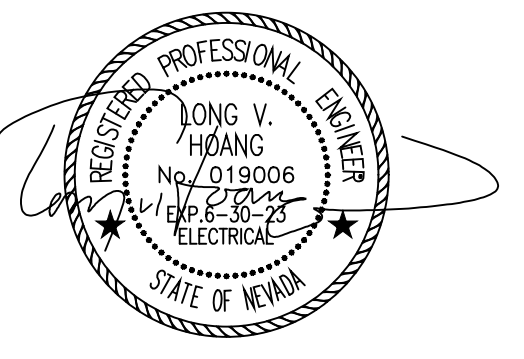

Client/Project
TRUCKEE MEADOWS WATER RECLAMATION FACILITY

Washoe County, Nevada

Title
**ELECTRICAL
RECIRCULATION SUMP CONTROL ROOM
ALARM PLAN**

Project Number: **181307119**
File Name: 24_E-25-101.dwg

HAM	LWH	BW	JUL 2022
Dwn.	Chkd.	Dsgn.	Date

Drawing No. **E-25-101**
Revision Sheet

I:\Projects\25_181307119\25_181307119.dwg
 1/14/2025 11:02 AM By: [Redacted]
 ORIGINAL SHEET - ANSI D

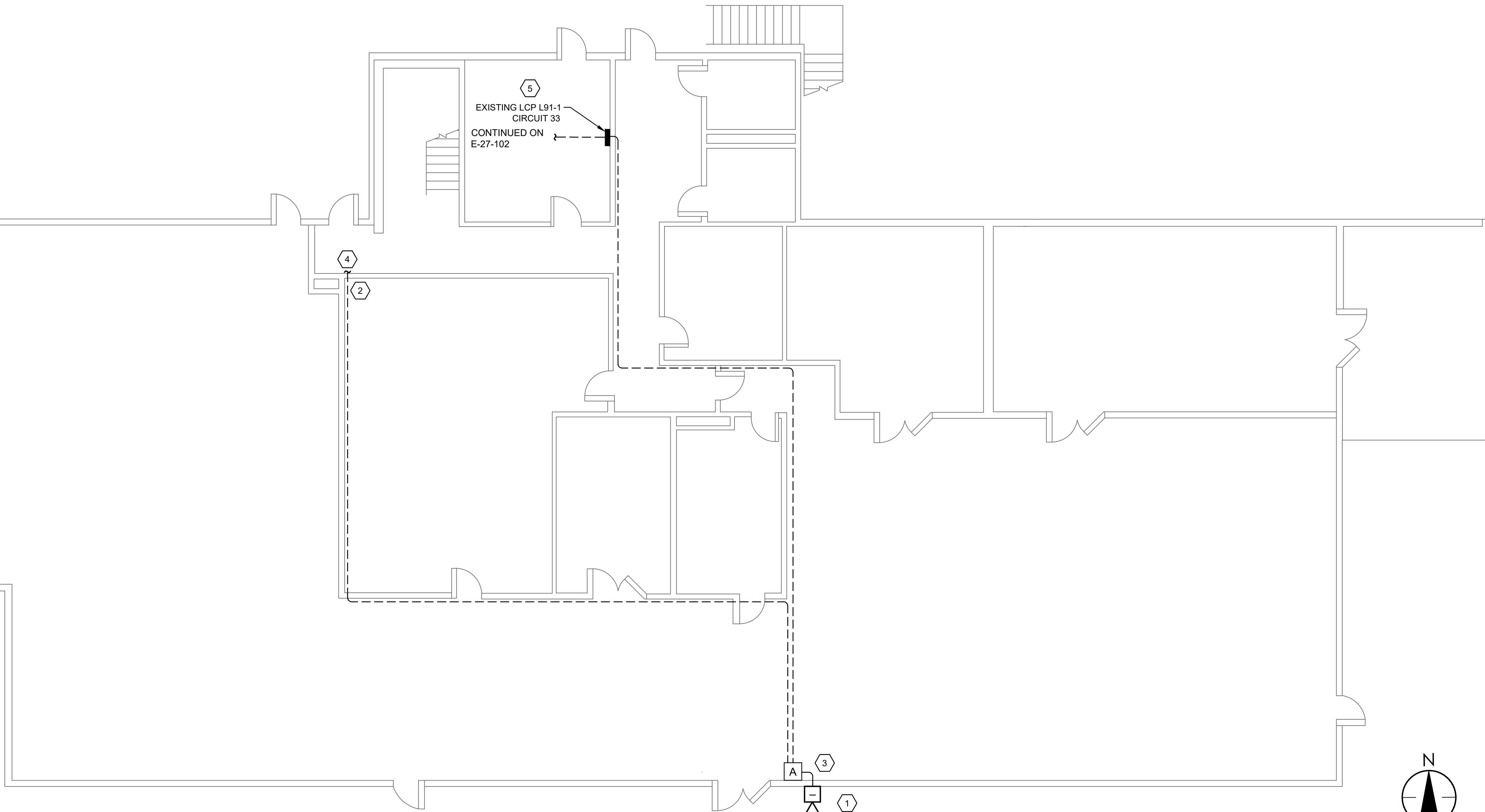
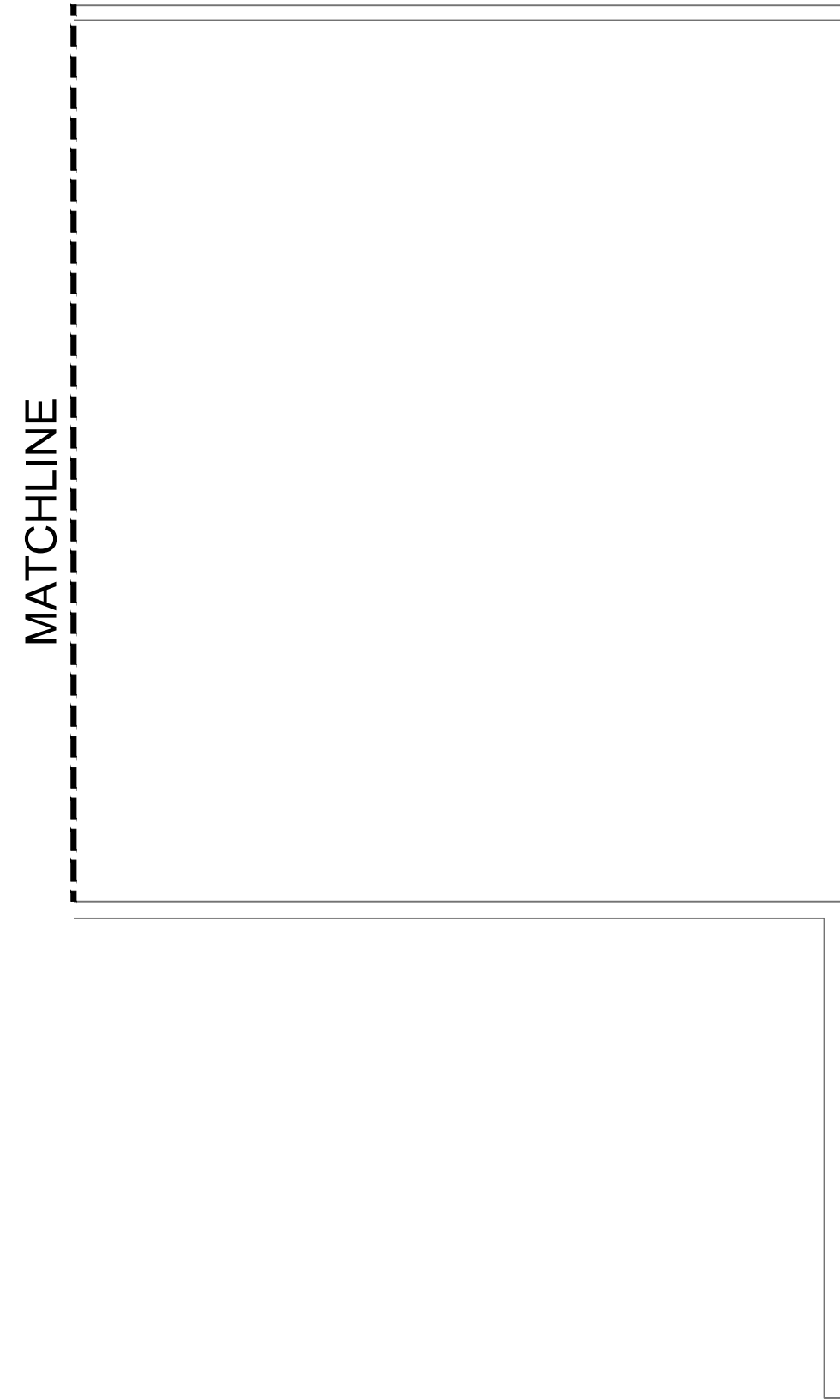
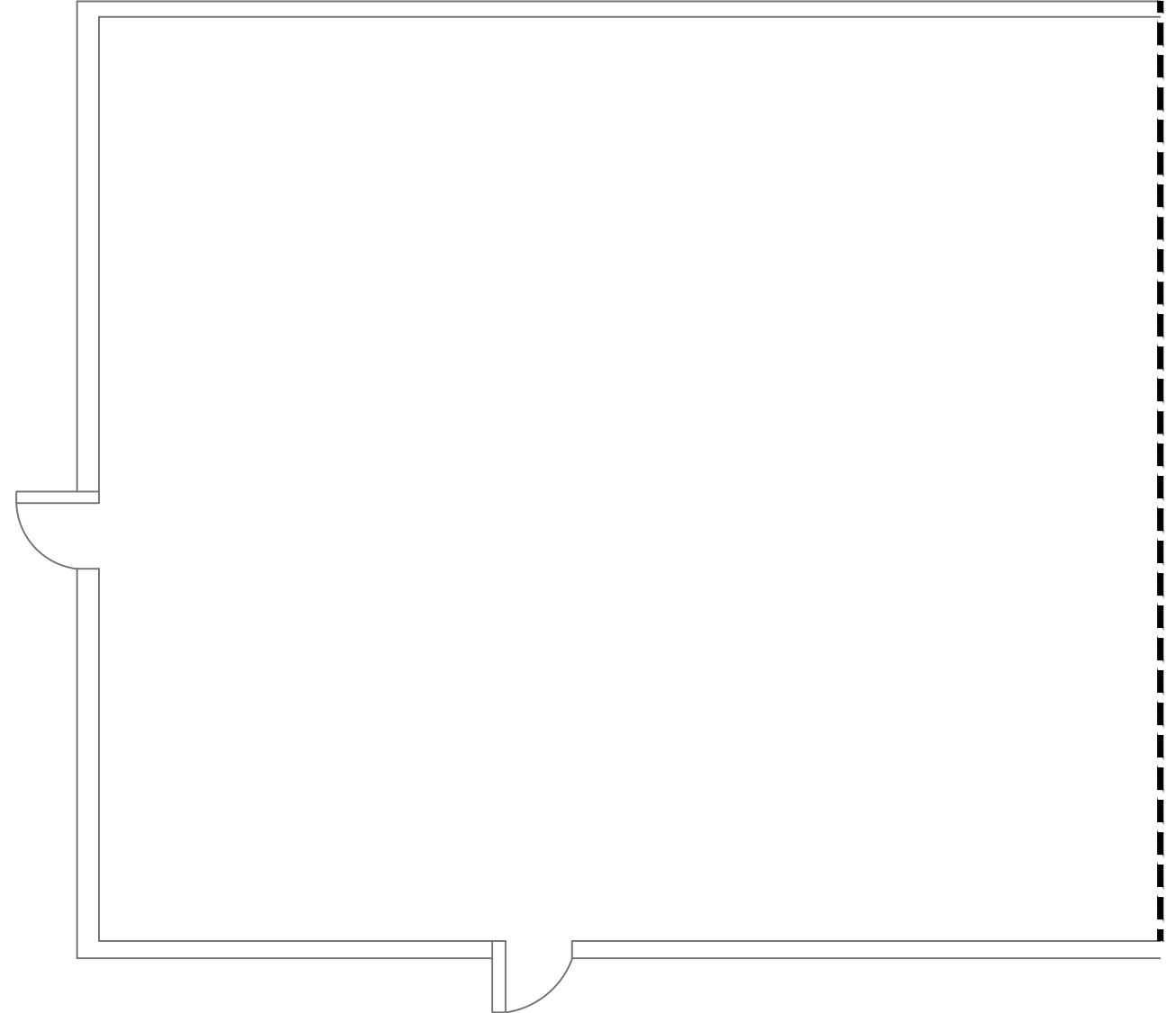

WAREHOUSE/MAINTENANCE BUILDING - LOWER FLOOR
 SCALE = NOT TO SCALE

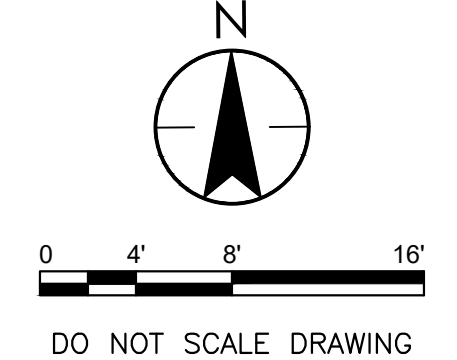

GENERAL SHEET NOTES

- A. PROVIDE ALL WORK IN ACCORDANCE WITH PROJECT SPECIFICATIONS.
- B. THE LENGTH OF THE CONDUITS FROM AMPLIFIER TO SPEAKER AND/OR STROBE NEED TO BE 50 FT OR LESS.
- C. SUPPLY AND INSTALL 18AWG, SINGLE TWISTED PAIR CABLE TO CONNECT THE SPEAKER(S) AND STROBE(S) FROM AMPLIFIER.
- D. SUPPLY AND INSTALL 2#12, 1#12 GND CABLE FOR THE POWER OF AMPLIFIER.

SHEET KEYNOTES

1. AREA 27. REFER TO E-00-601 FOR RISER DIAGRAM.
2. SUPPLY AND INSTALL 1" C(1) CAT 6 CABLE.
3. 3/4" CONDUIT.
4. CONTINUE ROUTE CONDUIT UP TO WAREHOUSE/MAINTENANCE BUILDING - UPPER FLOOR AT SERVER ROOM. REFER TO DRAWING E-27-102.
5. UTILIZE EXISTING PANELBOARD LCPL91-1 CIRCUIT 33 FOR THE POWER OF AMPLIFIER.

5							
4							
3							
2							
1							
	Revision	By	Appd.	Date	Date	Date	Date
E							
D	STACK LIGHT	BW	JB	22.12.23	22.12.23		
C	ADDENDUM	BW	JB	22.11.08	22.11.08		
B	ISSUE FOR BID	JAC	BW	22.07.01	22.07.01		
A							
	Issued	By	Appd.	Date	Date	Date	Date

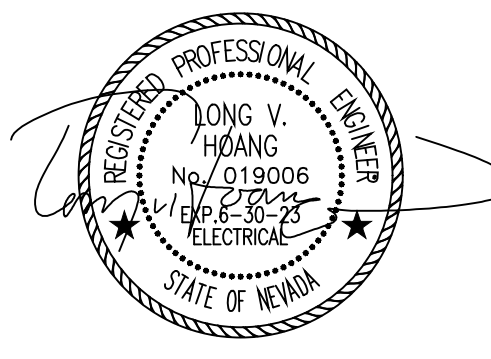

Client/Project: TRUCKEE MEADOWS WATER RECLAMATION FACILITY
 ALARM UPGRADE
 Washoe County, Nevada
 Title: ELECTRICAL WAREHOUSE / MAINTENANCE BUILDING - LOWER FLOOR ALARM PLAN

Project Number:	181307119		
File Name:	25_E-27-101.dwg		
HAM	LVI	BW	JUL 2022
Dwn.	Chkd.	Dsgn.	Date
Drawing No.	E-27-101		
Revision	Sheet		

I:\2022\11\13\AW\By\Comp\Buc\26_E-27-102.dwg
 1/14/2023 11:13 AM By: Comp

ORIGINAL SHEET - ANSI D

MATCHLINE

MATCHLINE

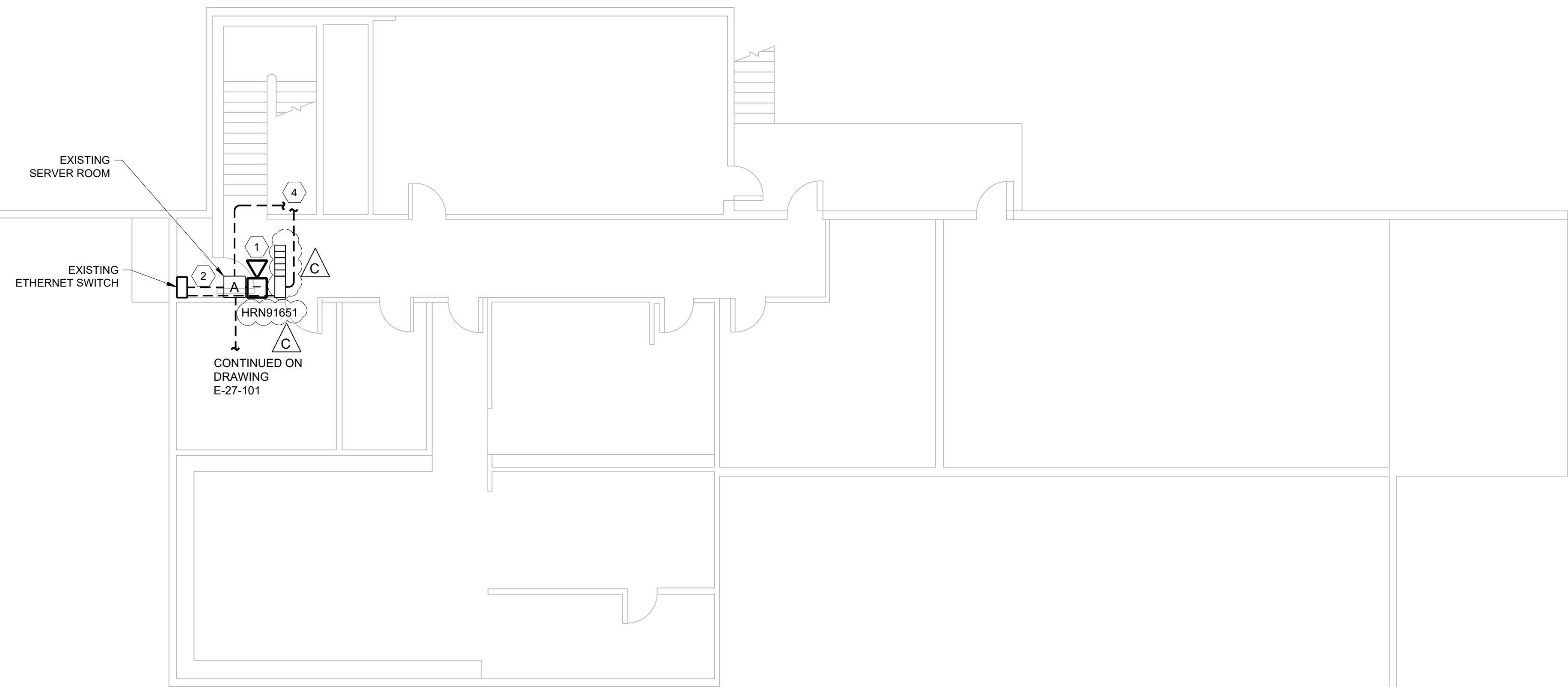

WAREHOUSE/MAINTENANCE BUILDING - UPPER FLOOR

SCALE = NOT TO SCALE

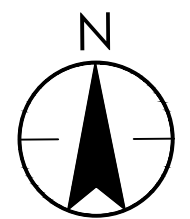

0 4' 8' 16'

DO NOT SCALE DRAWING

- GENERAL SHEET NOTES**
- A. PROVIDE ALL WORK IN ACCORDANCE WITH PROJECT SPECIFICATIONS.
 - B. THE LENGTH OF THE CONDUITS FROM AMPLIFIER TO SPEAKER AND/OR STROBE NEED TO BE 50 FT OR LESS.
 - C. SUPPLY AND INSTALL 18AWG, SINGLE TWISTED PAIR CABLE TO CONNECT THE SPEAKER(S) AND STROBE(S) FROM AMPLIFIER.
 - D. SUPPLY AND INSTALL 2#12, 1#12 GND CABLE FOR THE POWER OF AMPLIFIER & STACK LIGHT.
 - E. SUPPLY AND INSTALL INDOOR STACK LIGHT.

- SHEET KEYNOTES**
- 1. AREA 27. REFER TO E-00-601 FOR RISER DIAGRAM.
 - 2. SUPPLY AND INSTALL 1" C(1) CAT 6 CABLE.
 - 3. 3/4" CONDUIT.
 - 4. CONTINUE ROUTING CONDUIT TO WAREHOUSE/MAINTENANCE BUILDING - LOWER FLOOR, PANELBOARD (LCPL91-1 CIRCUIT 33). REFER TO DRAWING E-27-101.

Revision	By	Appd.	Yr./M/D
E			Y1/M/00
D			22.12.23
C	BW	JB	22.11.08
B	JAC	BW	22.07.01
A			Y1/M/00



Client/Project
 TRUCKEE MEADOWS WATER RECLAMATION FACILITY
 ALARM UPGRADE
 Washoe County, Nevada
 Title
 ELECTRICAL
 WAREHOUSE / MAINTENANCE BUILDING - UPPER FLOOR
 ALARM PLAN

Project Number: 181307119
 File Name: 26_E-27-102.dwg

HAM	Lvh	BW	JUL 2022
Dwn.	Chkcd.	Desgn.	Date

Drawing No. E-27-102
 Revision Sheet

N:\projects\181307119\181307119.dwg
 1/14/2025 11:23 AM By: M. Wang
 ORIGINAL SHEET - ANSI D

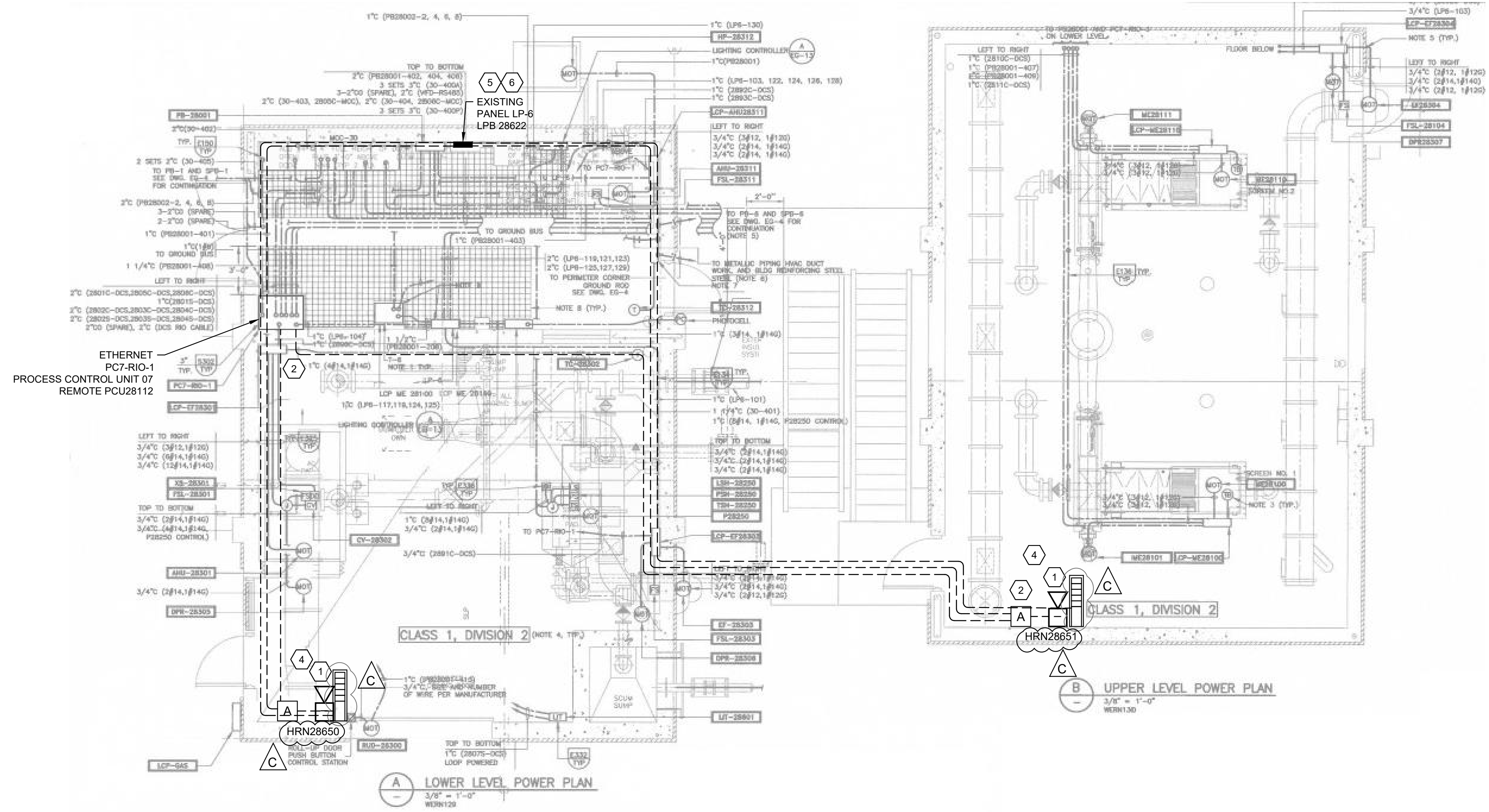

PRIMARY SLUDGE/SCREENING FACILITY
 SCALE = NOT TO SCALE

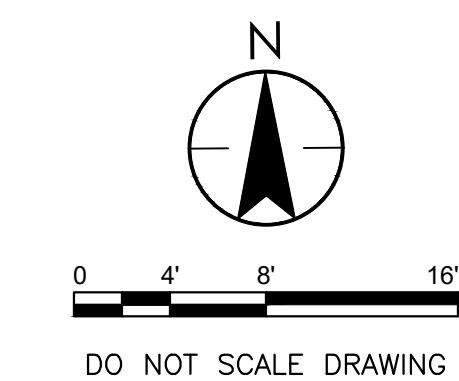

- GENERAL SHEET NOTES**
- PROVIDE ALL WORK IN ACCORDANCE WITH PROJECT SPECIFICATIONS.
 - THE LENGTH OF THE CONDUITS FROM AMPLIFIER TO SPEAKER AND/OR STROBE NEED TO BE 50 FT OR LESS.
 - SUPPLY AND INSTALL 18AWG, SINGLE TWISTED PAIR CABLE TO CONNECT THE SPEAKER(S) AND STROBE(S) FROM AMPLIFIER.
 - SUPPLY AND INSTALL 2#12, 1#12 GND CABLE FOR THE POWER OF AMPLIFIER & STACK LIGHT.
 - SUPPLY AND INSTALL EXPLOSION PROOF STACK LIGHT.
 - INSTALL THE SMALL WALL-MOUNTED CABINET OUTSIDE THE CLASS I DIV 2 AREA.
 - PROVIDE 120V POWER TO SMALL WALL-MOUNTED CABINET.
 - CONNECT THE EXPLOSION PROOF STACK LIGHT AND SMALL WALL-MOUNTED CABINET WITH 1" CONDUIT AND 10#12, 1#12 GND CABLE.

- SHEET KEYNOTES**
- AREA 32. REFER TO E-00-601 FOR RISER DIAGRAM.
 - SUPPLY AND INSTALL 1"C(1) CAT 6 CABLE.
 - 3/4" CONDUIT.
 - AMPLIFIER, HORN, AND STROBES MUST BE CLASS I, DIV 2.
 - UTILIZE EXISTING PANEL LP-6 (LPB 28622) FOR THE POWER OF AMPLIFIERS.
 - CONTRACTOR SHALL CONFIRM THE CIRCUIT NUMBER WITH OWNER.

Revision	By	Appd.	Yr.	MM	DD
E					
D	JB		22	12	23
C	JB		22	11	08
B	JB		22	07	01
A	JAC				
1	BW				

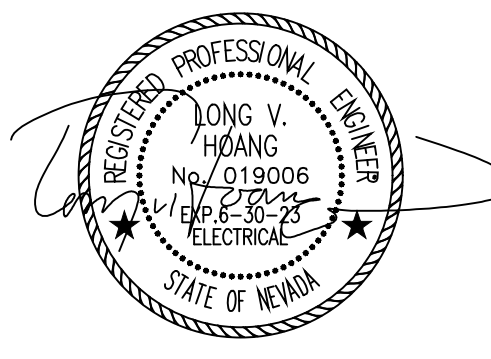

Client/Project
TRUCKEE MEADOWS WATER RECLAMATION FACILITY
ALARM UPGRADE
 Washoe County, Nevada
 Title
ELECTRICAL
PRIMARY SLUDGE/SCREENING FACILITY
ALARM PLAN

Project Number: 181307119
 File Name: 27_E-32-101.dwg

HAM	Lvh	BW	JUL 2022
Dwn.	Chkd.	Desgn.	Date

Drawing No. E-32-101
 Revision Sheet

\\s01c01\p012201\workgroup\lscd\cshwa\184039165.drawing\oct128_E-36-101.dwg
 1/14/2023 12:51:43 PM
 1/14/2023 12:51:43 PM

ORIGINAL SHEET - ANSI D

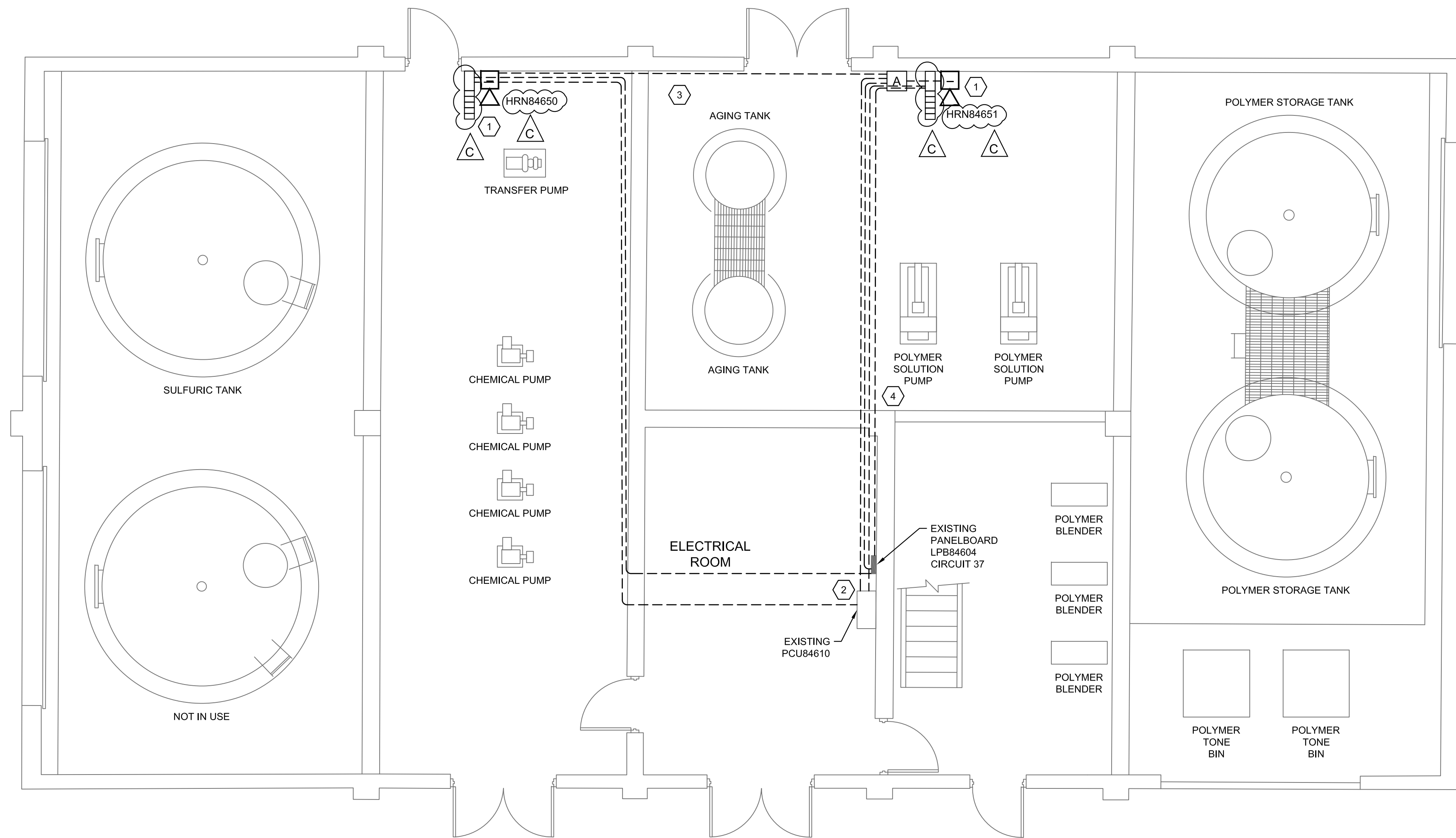

CHEMICAL BUILDING NO. 2
SCALE = NOT TO SCALE

GENERAL SHEET NOTES

- PROVIDE ALL WORK IN ACCORDANCE WITH PROJECT SPECIFICATIONS.
- THE LENGTH OF THE CONDUITS FROM AMPLIFIER TO SPEAKER AND/OR STROBE NEED TO BE 50 FT OR LESS.
- SUPPLY AND INSTALL 18AWG, SINGLE TWISTED PAIR CABLE TO CONNECT THE SPEAKER(S) AND STROBE(S) FROM AMPLIFIER.
- SUPPLY AND INSTALL 2#12, 1#12 GND CABLE FOR THE POWER OF AMPLIFIER & STACK LIGHT.
- SUPPLY AND INSTALL INDOOR STACK LIGHT.

SHEET KEYNOTES

- AREA 36. REFER TO E-00-601 FOR RISER DIAGRAM.
- SUPPLY AND INSTALL 1"C-(1) CAT 6.
- 3/4" CONDUIT.
- UTILIZE EXISTING PANELBOARD LPB84604 CIRCUIT 37 FOR THE POWER OF AMPLIFIER & STACK LIGHT.

Revision	By	Appd.	Y1:MM:DD
5			
4			
3			
2			
1			
E			
D			
C	BW	JB	22.12.23
B	BW	JB	22.11.08
A	JAC	BW	22.07.01
Issued			



Client/Project
TRUCKEE MEADOWS WATER RECLAMATION FACILITY
ALARM UPGRADE

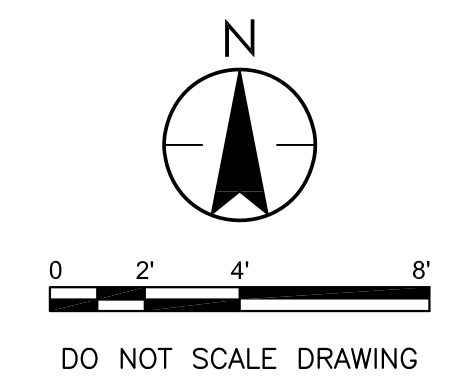

Washoe County, Nevada
 Title **ELECTRICAL**
CHEMICAL BUILDING NO. 2
ALARM PLAN

Project Number:	181307119		
File Name:	28_E-36-101.dwg		
HAM	LVI	BW	JUL 2022
Dwn.	Chkd.	Dsgn.	Date
Drawing No.	E-36-101		
Revision	Sheet		



Revision	By	Appd.	Y1.MM.DD
E			Y1.MM.DD
D	BW	JB	22.12.23
C	BW	JB	22.11.08
B	BW	BW	22.07.01
A	JAC	BW	22.07.01
Issued			Y1.MM.DD

GENERAL SHEET NOTES

- PROVIDE ALL WORK IN ACCORDANCE WITH PROJECT SPECIFICATIONS.
- THE LENGTH OF THE CONDUITS FROM AMPLIFIER TO SPEAKER AND/OR STROBE NEED TO BE 50 FT OR LESS.
- SUPPLY AND INSTALL 18AWG, SINGLE TWISTED PAIR CABLE TO CONNECT THE SPEAKER(S) AND STROBE(S) FROM AMPLIFIER.
- SUPPLY AND INSTALL 2#12, 1#12 GND CABLE FOR THE POWER OF AMPLIFIER & STACK LIGHT.
- SUPPLY AND INSTALL INDOOR STACK LIGHT.  

SHEET KEYNOTES

- AREA 41. REFER TO E-00-601 FOR RISER DIAGRAM.
- SUPPLY AND INSTALL 1" C(1) CAT 6 CABLE.
- 3/4" CONDUIT.
- UTILIZE EXISTING PANEL U (LPB 65612) CIRCUIT 13 FOR THE POWER OF AMPLIFIER & STACK LIGHT. 

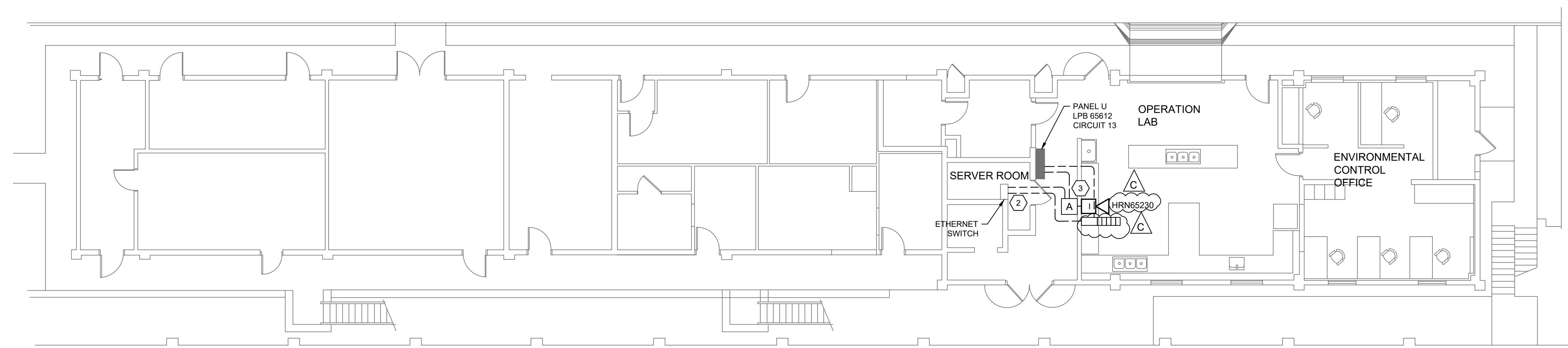

LAB BUILDING - LOWER FLOOR
SCALE = NOT TO SCALE

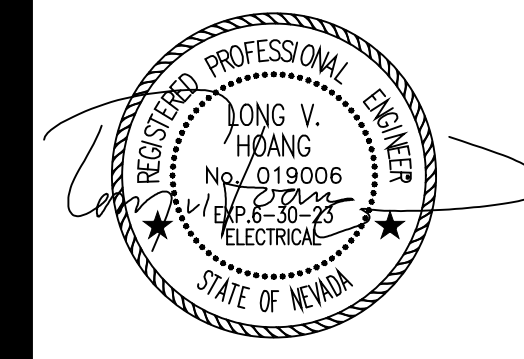

Client/Project
TRUCKEE MEADOWS WATER RECLAMATION FACILITY
ALARM UPGRADE
Washoe County, Nevada
Title
ELECTRICAL
LAB BUILDING - LOWER FLOOR
ALARM PLAN

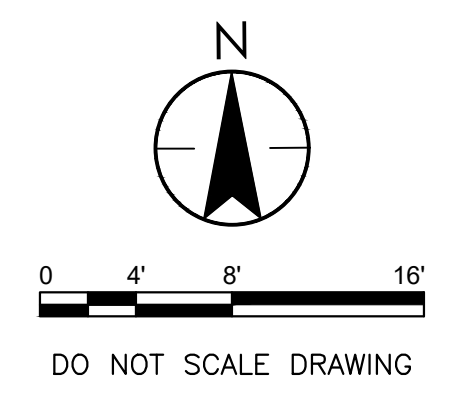

Project Number: 181307119
File Name: 29_E-41-101.dwg

HAM	LVR	BW	JUL 2022
Dwn.	Chkd.	Dsgn.	Date

Drawing No. E-41-101
Revision Sheet

N:\2021\181307119\181307119.dwg (active) 18:00:00 1/11/2022 12:28 PM By: M. Wang 3/4/24

ORIGINAL SHEET - ANSI D

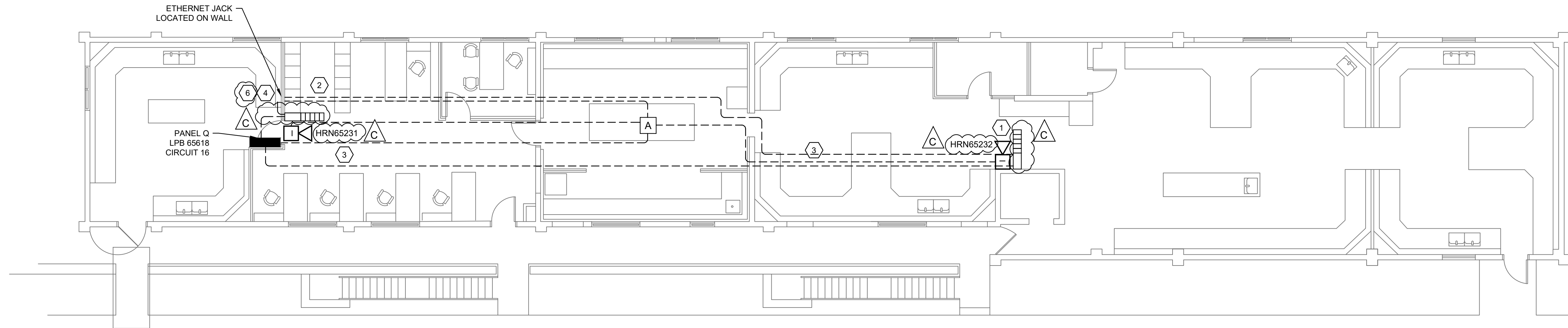

LAB BUILDING - UPPER FLOOR

SCALE = NOT TO SCALE

GENERAL SHEET NOTES

- A. PROVIDE ALL WORK IN ACCORDANCE WITH PROJECT SPECIFICATIONS.
- B. THE LENGTH OF THE CONDUITS FROM AMPLIFIER TO SPEAKER AND/OR STROBE NEED TO BE 50 FT OR LESS.
- C. SUPPLY AND INSTALL 18AWG, SINGLE TWISTED PAIR CABLE TO CONNECT THE SPEAKER(S) AND STROBE(S) FROM AMPLIFIER.
- D. SUPPLY AND INSTALL 2#12, 1#12 GND CABLE FOR THE POWER OF AMPLIFIER & STACK LIGHT.
- E. SUPPLY AND INSTALL INDOOR STACK LIGHT. C C

SHEET KEYNOTES

- 1. AREA 41. REFER TO E-00-601 FOR RISER DIAGRAM.
- 2. SUPPLY AND INSTALL 1" C(1) CAT 6 CABLE.
- 3. 3/4" CONDUIT.
- 4. SUPPLY AND INSTALL ETHERNET SWITCH (ARUBA CX 6100) FOR AMPLIFIER.
- 5. UTILIZE EXISTING PANEL Q (LPB 65618) CIRCUIT 16 FOR THE POWER OF AMPLIFIER & STACK LIGHT. C
- 6. PROVIDE A ETHERNET SWITCH. C

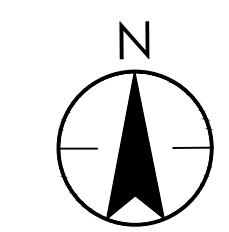

0 4' 8' 16'

DO NOT SCALE DRAWING

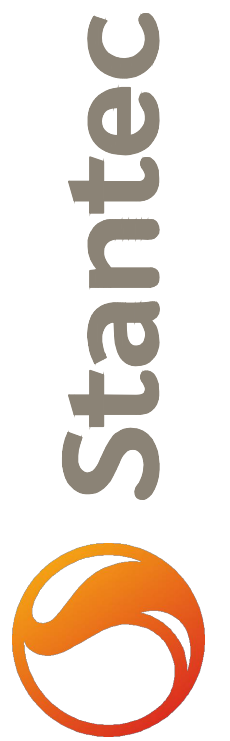

6995 Sierra Center Parkway Suite 200,
Reno, NV 89511-2279
www.stantec.com
The Contractor shall verify and be responsible for all dimensions. DO NOT scale the drawing - any errors or omissions shall be reported to Stantec, without delay. The Copyright to all designs and drawings are the property of Stantec. Reproduction or use for any purpose other than that authorized by Stantec is forbidden.

Revision	By	Appd.	Y1.MM.DD
E	BW	JAC	22.12.23
D	BW	JAC	22.11.08
C	BW	JAC	22.07.01
B	BW	JAC	22.07.01
A	BW	JAC	22.07.01
Issued			Y1.MM.DD

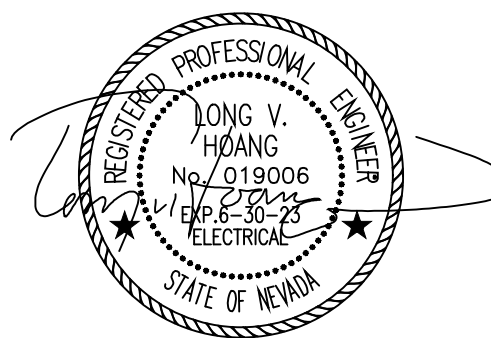

Client/Project
TRUCKEE MEADOWS WATER RECLAMATION FACILITY
ALARM UPGRADE
Washoe County, Nevada
Title
ELECTRICAL
LAB BUILDING - UPPER FLOOR
ALARM PLAN

Project Number:	181307119		
File Name:	30_E-41-102.dwg		
HAM	LVR	BW	JUL 2022
Dwn.	Chkd.	Dsgn.	Date
Drawing No.	E-41-102		
Revision	Sheet		

I:\Projects\2023\18130719\Drawings\18130719-01-01.dwg
 1/11/2023 12:11 PM By: MGRig, BUCS

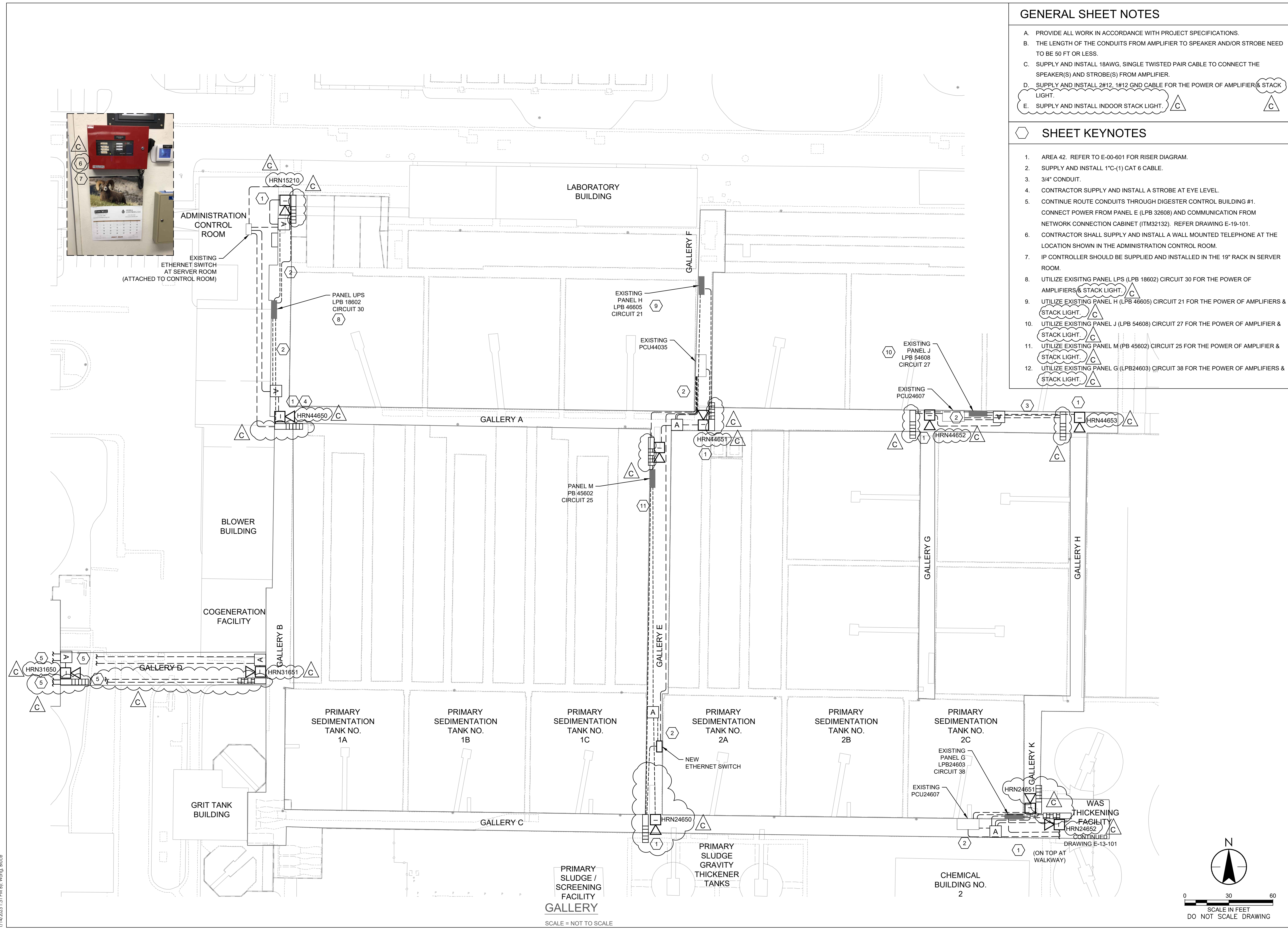

GENERAL SHEET NOTES

- A. PROVIDE ALL WORK IN ACCORDANCE WITH PROJECT SPECIFICATIONS.
- B. THE LENGTH OF THE CONDUITS FROM AMPLIFIER TO SPEAKER AND/OR STROBE NEED TO BE 50 FT OR LESS.
- C. SUPPLY AND INSTALL 18AWG, SINGLE TWISTED PAIR CABLE TO CONNECT THE SPEAKER(S) AND STROBE(S) FROM AMPLIFIER.
- D. SUPPLY AND INSTALL 2#12, 1#12 GND CABLE FOR THE POWER OF AMPLIFIER & STACK LIGHT.
- E. SUPPLY AND INSTALL INDOOR STACK LIGHT.

SHEET KEYNOTES

- 1. AREA 42. REFER TO E-00-601 FOR RISER DIAGRAM.
- 2. SUPPLY AND INSTALL 1"CAT-1 CAT 6 CABLE.
- 3. 3/4" CONDUIT.
- 4. CONTRACTOR SUPPLY AND INSTALL A STROBE AT EYE LEVEL.
- 5. CONTINUE ROUTE CONDUITS THROUGH DIGESTER CONTROL BUILDING #1. CONNECT POWER FROM PANEL E (LPB 32608) AND COMMUNICATION FROM NETWORK CONNECTION CABINET (ITM32132). REFER DRAWING E-19-101.
- 6. CONTRACTOR SHALL SUPPLY AND INSTALL A WALL MOUNTED TELEPHONE AT THE LOCATION SHOWN IN THE ADMINISTRATION CONTROL ROOM.
- 7. IP CONTROLLER SHOULD BE SUPPLIED AND INSTALLED IN THE 19" RACK IN SERVER ROOM.
- 8. UTILIZE EXISTING PANEL LPS (LPB 18602) CIRCUIT 30 FOR THE POWER OF AMPLIFIERS & STACK LIGHT.
- 9. UTILIZE EXISTING PANEL H (LPB 46605) CIRCUIT 21 FOR THE POWER OF AMPLIFIERS & STACK LIGHT.
- 10. UTILIZE EXISTING PANEL J (LPB 54608) CIRCUIT 27 FOR THE POWER OF AMPLIFIER & STACK LIGHT.
- 11. UTILIZE EXISTING PANEL M (PB 45602) CIRCUIT 25 FOR THE POWER OF AMPLIFIER & STACK LIGHT.
- 12. UTILIZE EXISTING PANEL G (LPB24603) CIRCUIT 38 FOR THE POWER OF AMPLIFIERS & STACK LIGHT.

6995 Sierra Center Parkway, Suite 200,
 Reno, NV 89511-2279
 www.stantec.com

The Contractor shall verify and be responsible for all dimensions. DO NOT scale the drawing - any errors or omissions shall be reported to Stantec, without delay. The Copyright to all designs and drawings are the property of Stantec. Reproduction or use for any purpose other than that authorized by Stantec is forbidden.

Revision	By	Appd.	Yr./M/DD
5			
4			
3			
2			
1			
E			
D			
C			
B			
A			



Client/Project
 TRUCKEE MEADOWS WATER RECLAMATION FACILITY
 ALARM UPGRADE

Washoe County, Nevada
 Title ELECTRICAL
 GALLERY
 FIRE ALARM PLAN

Project Number: 18130719
 File Name: 31_E-42-101.dwg

HAM	LVR	BW	JUL 2022
Dwn.	Chkd.	Dsgn.	Date

Drawing No. E-42-101
 Revision Sheet

31 of 34

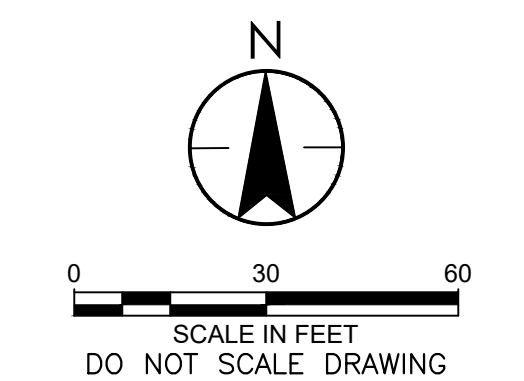

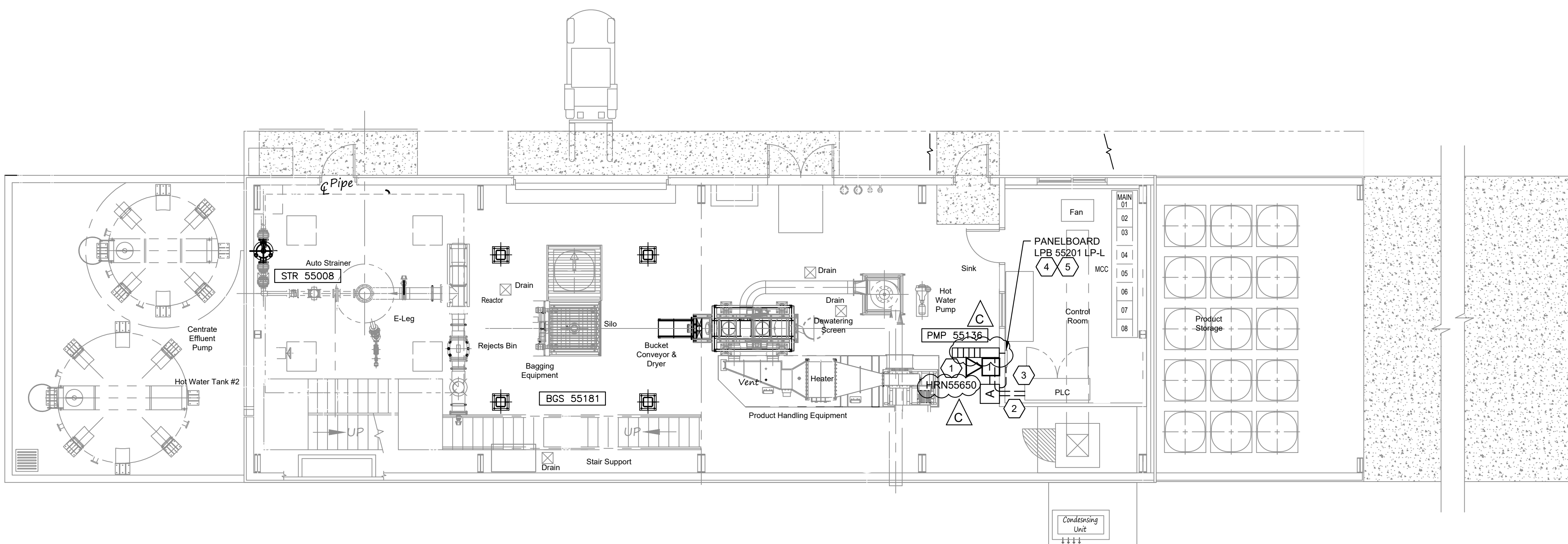
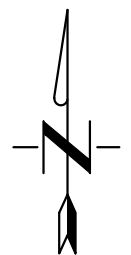

PRIMARY
 SLUDGE /
 SCREENING
 FACILITY
 GALLERY
 SCALE = NOT TO SCALE

(ON TOP AT WALKWAY)
 DRAWING E-13-101
 CONTINUED



GENERAL SHEET NOTES

- A. PROVIDE ALL WORK IN ACCORDANCE WITH PROJECT SPECIFICATIONS.
- B. THE LENGTH OF THE CONDUITS FROM AMPLIFIER TO SPEAKER AND/OR STROBE NEED TO BE 50 FT OR LESS.
- C. SUPPLY AND INSTALL 18AWG, SINGLE TWISTED PAIR CABLE TO CONNECT THE SPEAKER(S) AND STROBE(S) FROM AMPLIFIER.
- D. SUPPLY AND INSTALL 2#12, 1#12 GND CABLE FOR THE POWER OF AMPLIFIER & STACK LIGHT.
- E. SUPPLY AND INSTALL INDOOR STACK LIGHT.  

SHEET KEYNOTES

- 1. AREA 44. REFER TO E-00-601 FOR RISER DIAGRAM.
- 2. SUPPLY AND INSTALL 1"CAT-1 CAT 5E CABLE.
- 3. 3/4" CONDUIT.
- 4. UTILIZE EXISTING PANELBOARD LP-L (LPB 55201) FOR THE POWER OF AMPLIFIER & STACK LIGHT. 
- 5. CONTRACTOR SHALL CONFIRM THE CIRCUIT NUMBER WITH OWNER.

Revision	By	Appd.	Y1.MM.DD
E			Y1.MM.DD
D	BW	JB	22.12.23
C	BW	JAC	22.11.08
B	BW	JAC	22.07.01
A	BW	JAC	22.07.01
			Y1.MM.DD

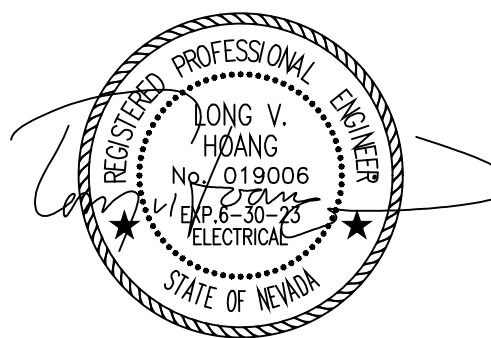

Client/Project
 TRUCKEE MEADOWS WATER RECLAMATION FACILITY
 ALARM UPGRADE
 Washoe County, Nevada
 Title
 ELECTRICAL
 OSTARA BUILDING
 ALARM PLAN

Project Number: 181307119
 File Name: 33_E-44-101.dwg

HAM	LVI	BW	JUL 2022
Dwn.	Chkd.	Disgn.	Date

Drawing No. E-44-101
 Revision Sheet

OSTARA BUILDING
 SCALE = NOT TO SCALE

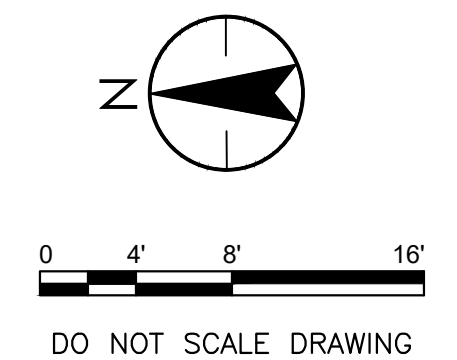

\\n0216\p\c\4\1\Work\Projects\1840\c\active\184030\6\5\drawing\act\33_E-44-101.dwg
 1/14/2023 1:44 PM by: WCR/B

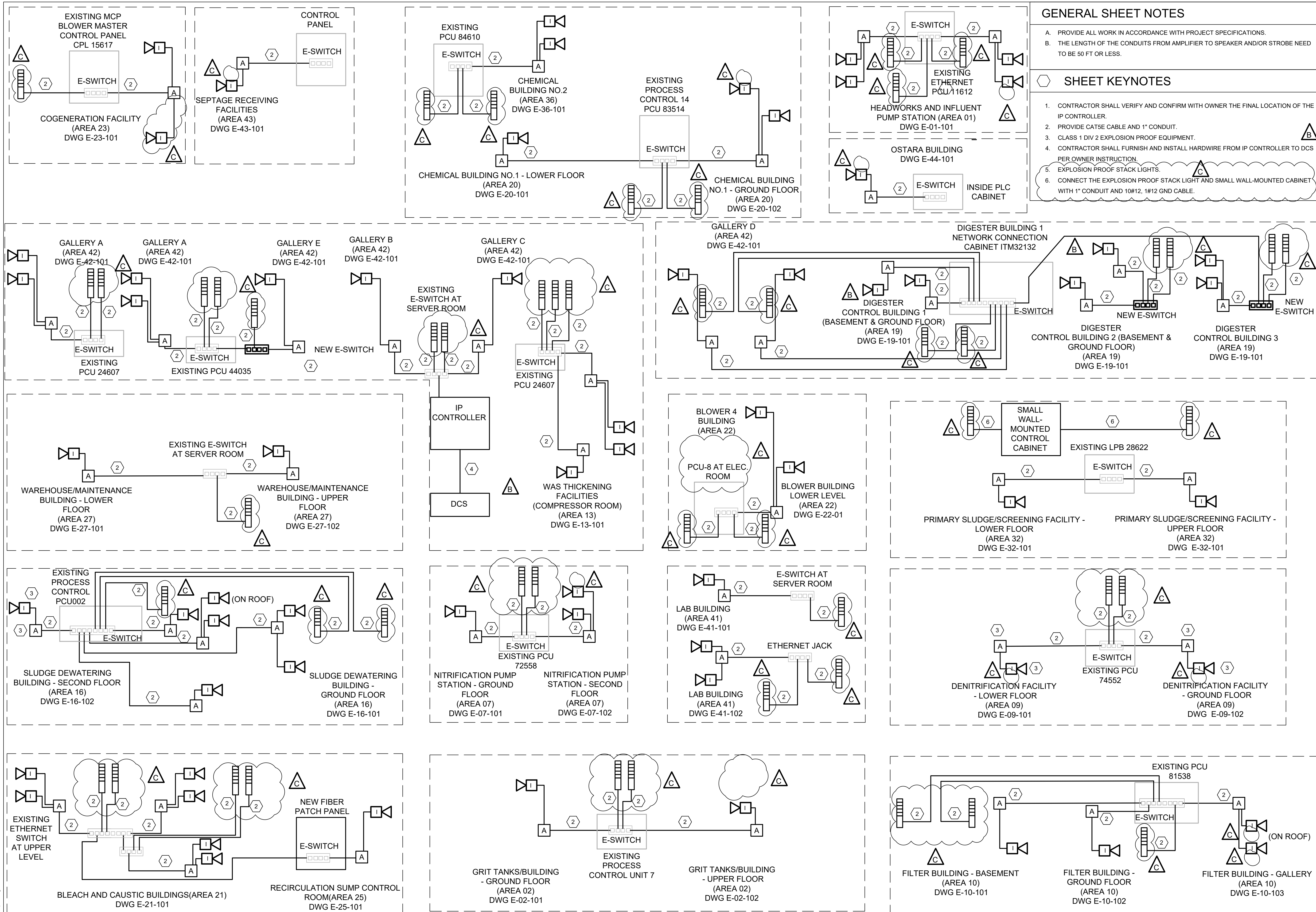

GENERAL SHEET NOTES

- A. PROVIDE ALL WORK IN ACCORDANCE WITH PROJECT SPECIFICATIONS.
- B. THE LENGTH OF THE CONDUITS FROM AMPLIFIER TO SPEAKER AND/OR STROBE NEED TO BE 50 FT OR LESS.

SHEET KEYNOTES

1. CONTRACTOR SHALL VERIFY AND CONFIRM WITH OWNER THE FINAL LOCATION OF THE IP CONTROLLER.
2. PROVIDE CAT5E CABLE AND 1" CONDUIT.
3. CLASS 1 DIV 2 EXPLOSION PROOF EQUIPMENT.
4. CONTRACTOR SHALL FURNISH AND INSTALL HARDWARE FROM IP CONTROLLER TO DCS PER OWNER INSTRUCTION.
5. EXPLOSION PROOF STACK LIGHTS.
6. CONNECT THE EXPLOSION PROOF STACK LIGHT AND SMALL WALL-MOUNTED CABINET WITH 1" CONDUIT AND 10#12, 1#12 GND CABLE.



Revision	By	Appd.	Y1/AM/DD
5			
4			
3			
2			
1			

Revision	By	Appd.	Y1/AM/DD
E			
D			
C			
B			
A			

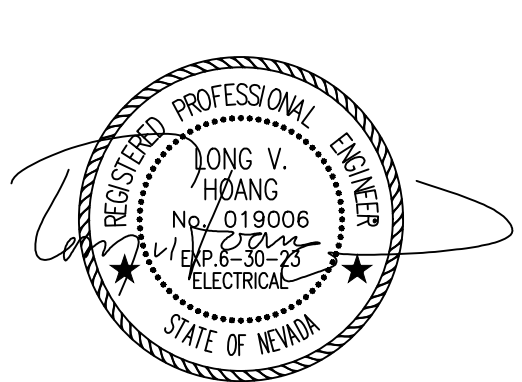

Client/Project: TRUCKEE MEADOWS WATER RECLAMATION FACILITY
 Title: ELECTRICAL RISER DIAGRAM
 Project Number: 181307119
 File Name: 34_E-00-401.dwg
 Drawing No.: E-00-601
 Revision: Sheet

N:\018\181307119\181307119.dwg
 1/11/2024 2:15 PM
 ORIGINAL SHEET - ANSI D