

CITY OF SPARKS

PUBLIC WORKS DEPARTMENT



SITE MAP
NO SCALE

DISCIPLINE
DRAWING TYPE
E-22-101
SEQUENTIAL NUMBERING
AREA NUMBER

TRUCKEE MEADOWS WATER RECLAMATION FACILITY ALARM UPGRADE DESIGN PROJECT ISSUED FOR BID JULY, 2022

SHEET INDEX

SHEET NO.	DRAWING NO.	TITLE
1	E-00-000	ELECTRICAL COVER SHEET
2	E-00-001	ELECTRICAL LEGEND, NOTES AND ABBREVIATIONS
3	E-00-002	ELECTRICAL STANDARD DETAILS
4	E-00-101	ELECTRICAL OVERALL SITE PLAN
5	E-01-101	ELECTRICAL HEADWORKS AND INFLUENT PUMP STATION ALARM PLAN
6	E-02-101	ELECTRICAL GRIT TANKS/BUILDING - GROUND FLOOR ALARM PLAN
7	E-02-102	ELECTRICAL GRIT TANKS/BUILDING - UPPER FLOOR ALARM PLAN
8	E-07-101	ELECTRICAL NITRIFICATION PUMP STATION - GROUND FLOOR ALARM PLAN
9	E-07-102	ELECTRICAL NITRIFICATION PUMP STATION - SECOND FLOOR ALARM PLAN
10	E-09-101	ELECTRICAL DENITRIFICATION FACILITY - LOWER FLOOR ALARM PLAN
11	E-09-102	ELECTRICAL DENITRIFICATION BUILDING - GROUND FLOOR ALARM PLAN
12	E-10-101	ELECTRICAL FILTERS BUILDING - BASEMENT ALARM PLAN
13	E-10-102	ELECTRICAL DIGESTER CONTROL BUILDINGS ALARM PLAN
14	E-10-103	ELECTRICAL FILTERS BUILDING - GALLERY ALARM PLAN
15	E-13-101	ELECTRICAL WAS THICKENING FACILITY (COMPRESSOR ROOM) ALARM PLAN
16	E-16-101	ELECTRICAL SLUDGE DEWATERING BUILDING - GROUND FLOOR ALARM PLAN
17	E-16-102	ELECTRICAL SLUDGE DEWATERING BUILDING - SECOND FLOOR ALARM PLAN
18	E-19-101	ELECTRICAL DIGESTER CONTROL BUILDINGS ALARM PLAN
19	E-20-101	ELECTRICAL CHEMICAL BUILDING NO. 1 - LOWER FLOOR ALARM PLAN
20	E-20-102	ELECTRICAL CHEMICAL BUILDING NO. 1 - GROUND FLOOR ALARM PLAN
21	E-21-101	ELECTRICAL BLEACH AND CAUSTIC BUILDINGS ALARM PLAN
22	E-22-101	ELECTRICAL BLOWER BUILDING ALARM PLAN
23	E-23-101	ELECTRICAL COGENERATION FACILITY ALARM PLAN
24	E-25-101	ELECTRICAL RECIRCULATION SUMP CONTROL ROOM ALARM PLAN
25	E-27-101	ELECTRICAL WAREHOUSE / MAINTENANCE BUILDING - LOWER FLOOR ALARM PLAN
26	E-27-102	ELECTRICAL WAREHOUSE / MAINTENANCE BUILDING - UPPER FLOOR ALARM PLAN
27	E-32-101	ELECTRICAL PRIMARY SLUDGE/SCREENING FACILITY ALARM PLAN
28	E-36-101	ELECTRICAL CHEMICAL BUILDING NO. 2 ALARM PLAN
29	E-41-101	ELECTRICAL LAB BUILDING - LOWER FLOOR ALARM PLAN
30	E-41-102	ELECTRICAL LAB BUILDING - UPPER FLOOR ALARM PLAN
31	E-42-101	ELECTRICAL GALLERY ALARM PLAN
32	E-43-101	ELECTRICAL SEPTAGE RECEIVING FACILITIES ALARM PLAN
33	E-44-101	ELECTRICAL OSTARA BUILDING ALARM PLAN
34	E-00-601	ELECTRICAL RISER DIAGRAM



TMWRF ADDRESS: 8500 CLEAN WATER WAY
RENO, NEVADA 89502
APN: 021-020-02

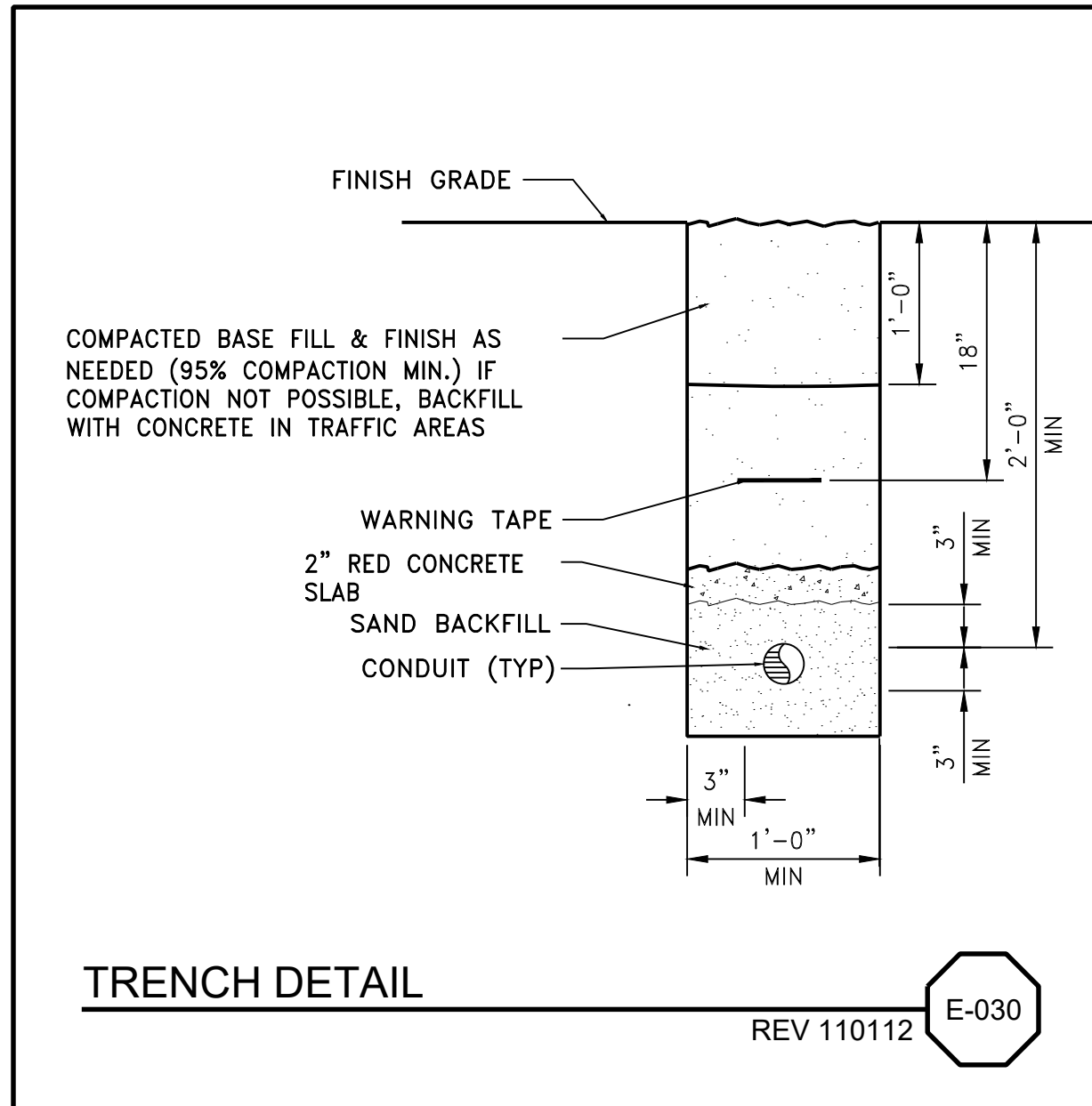

TRENCH DETAIL
REV 110112 E-030

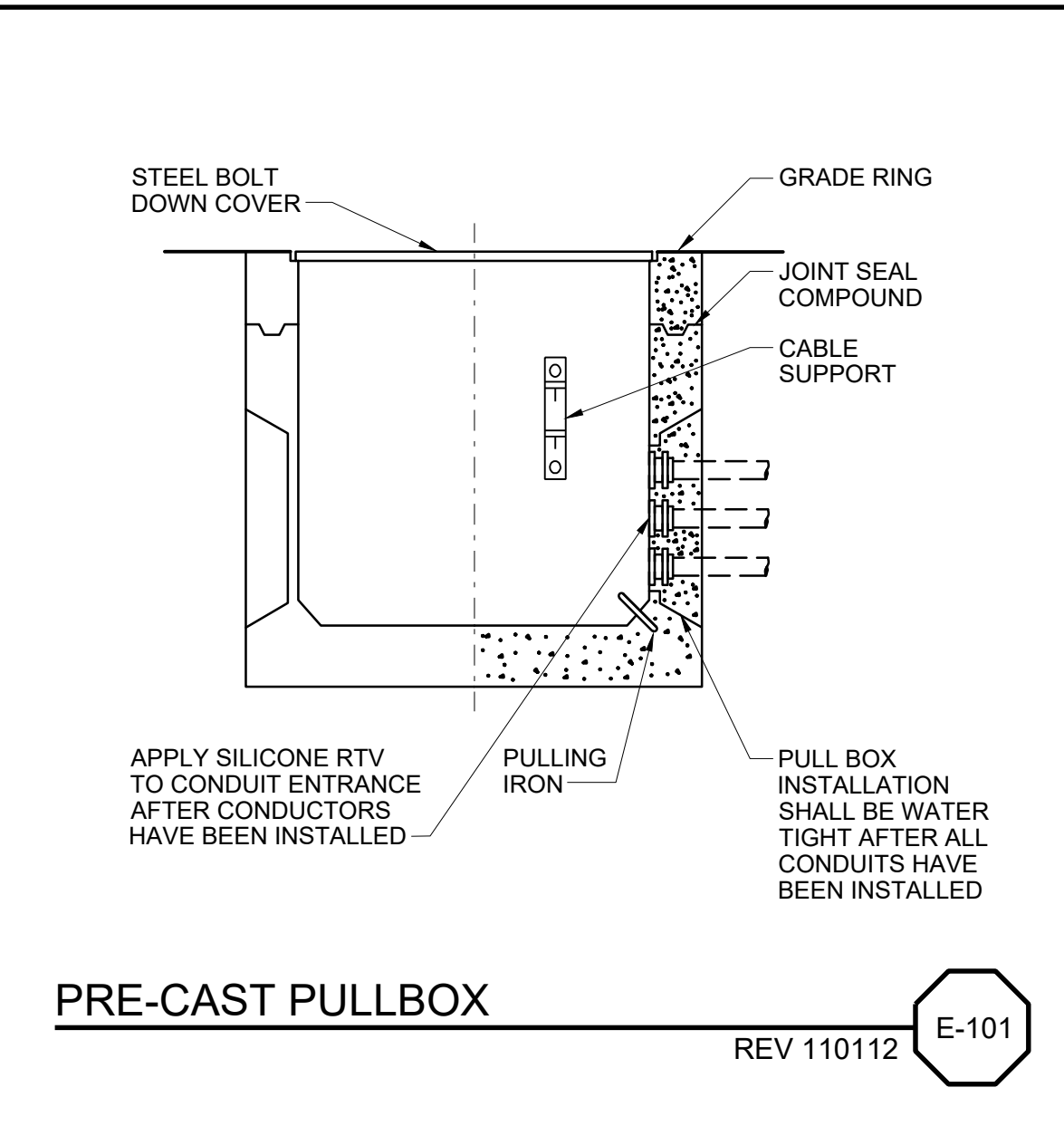

PRE-CAST PULLBOX
REV 110112 E-101

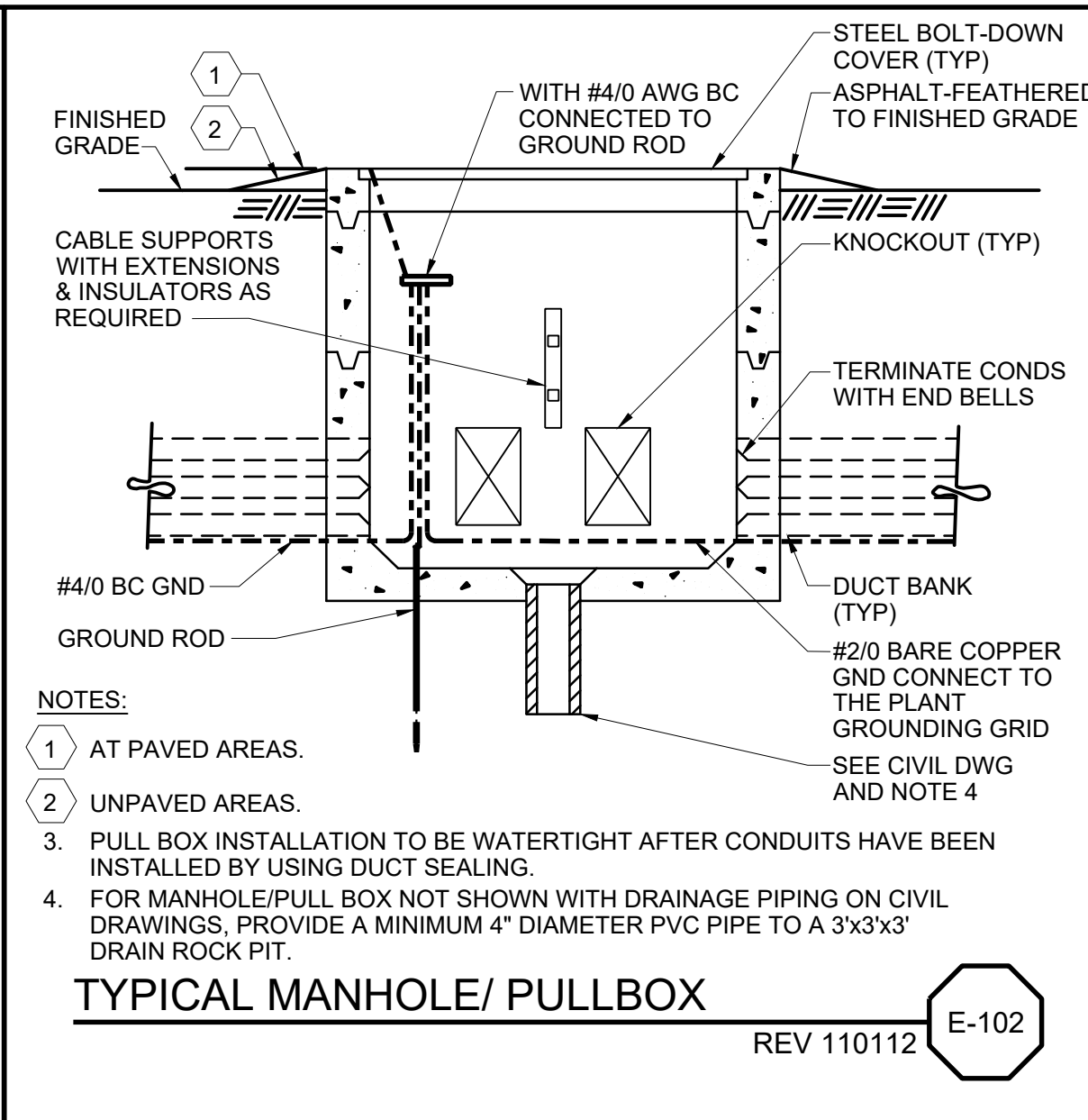

TYPICAL MANHOLE/ PULLBOX
REV 110112 E-102

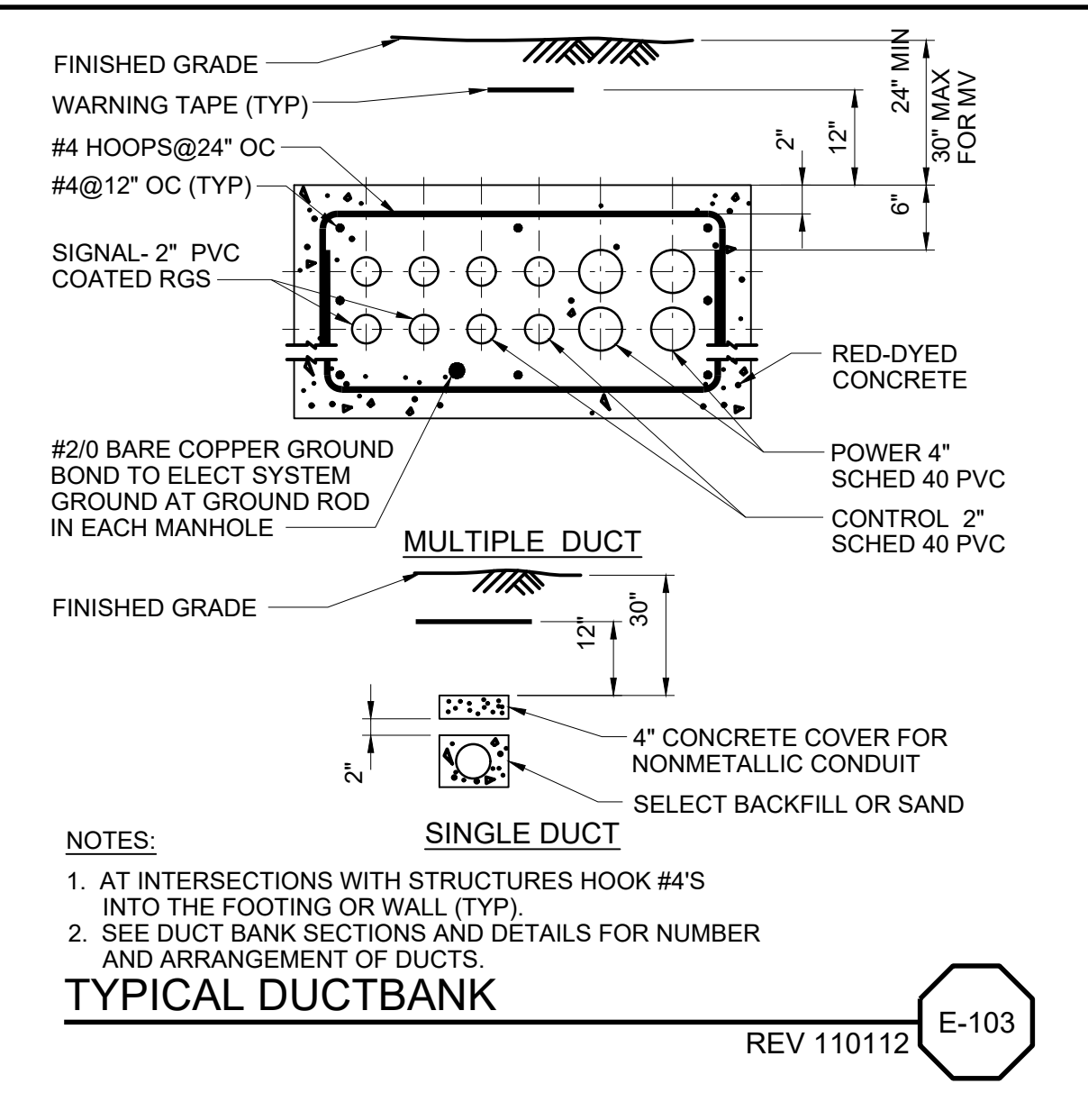

TYPICAL DUCTBANK
REV 110112 E-103

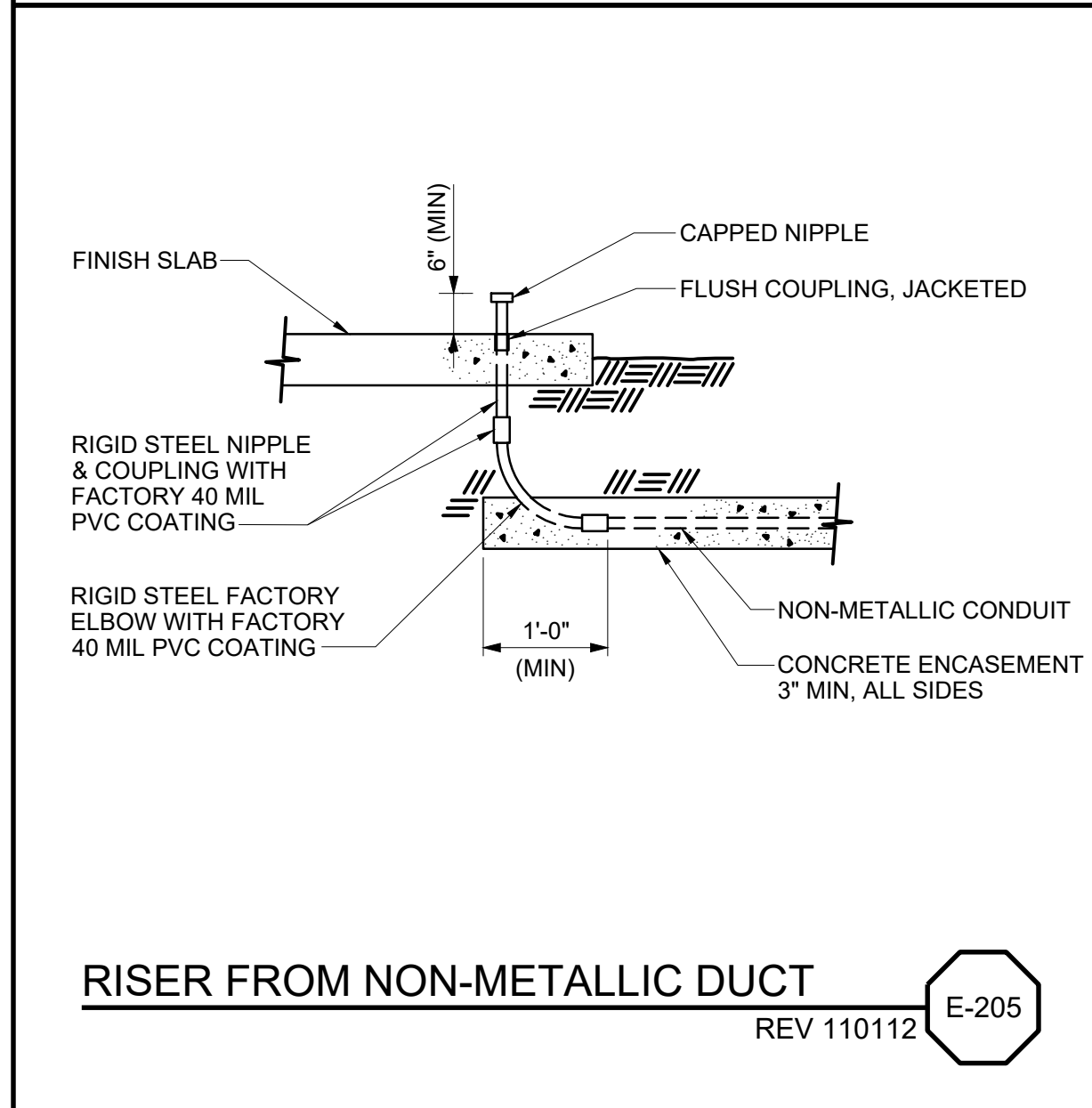

RISER FROM NON-METALLIC DUCT
REV 110112 E-205

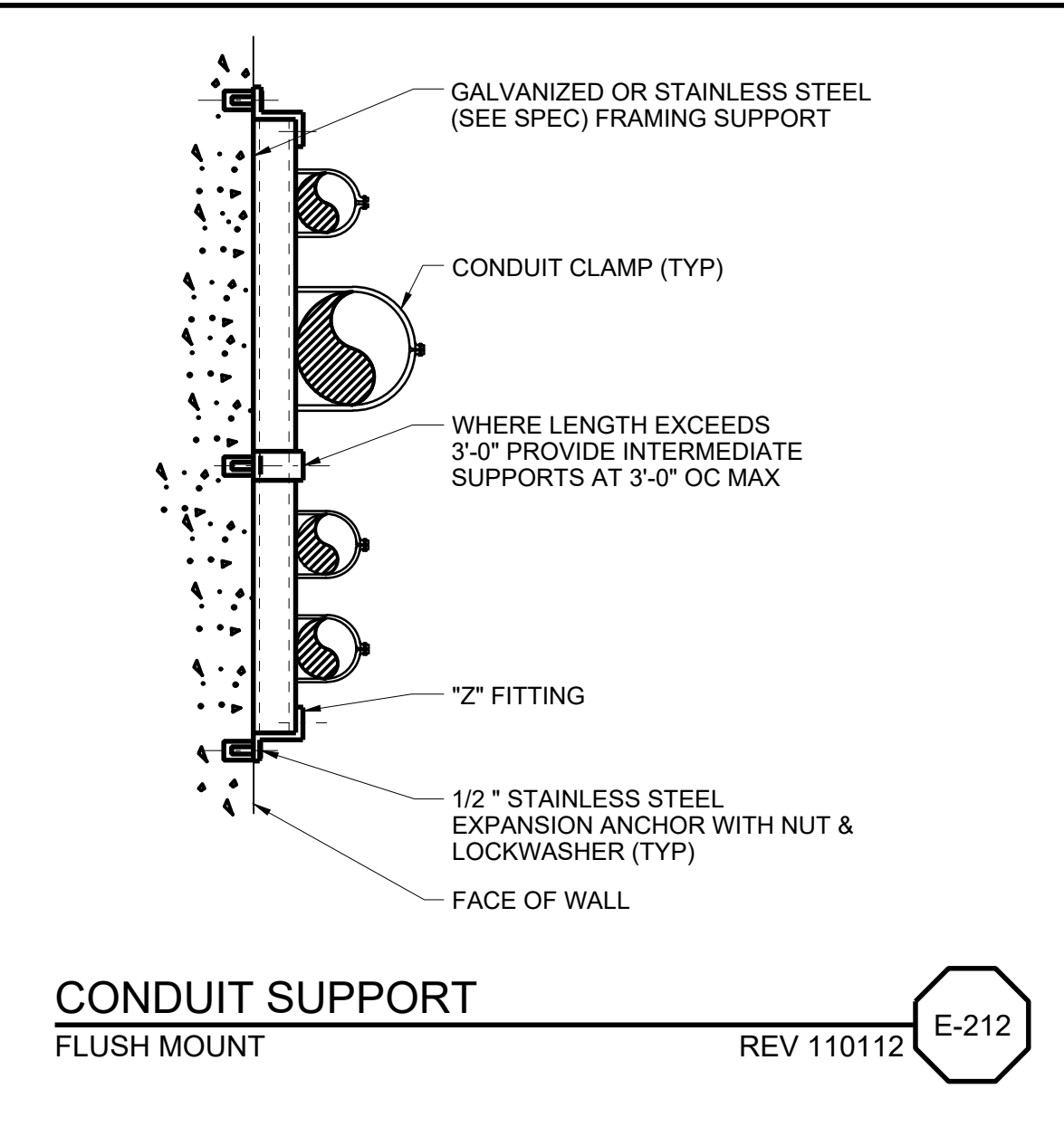

**CONDUIT SUPPORT
FLUSH MOUNT**
REV 110112 E-212

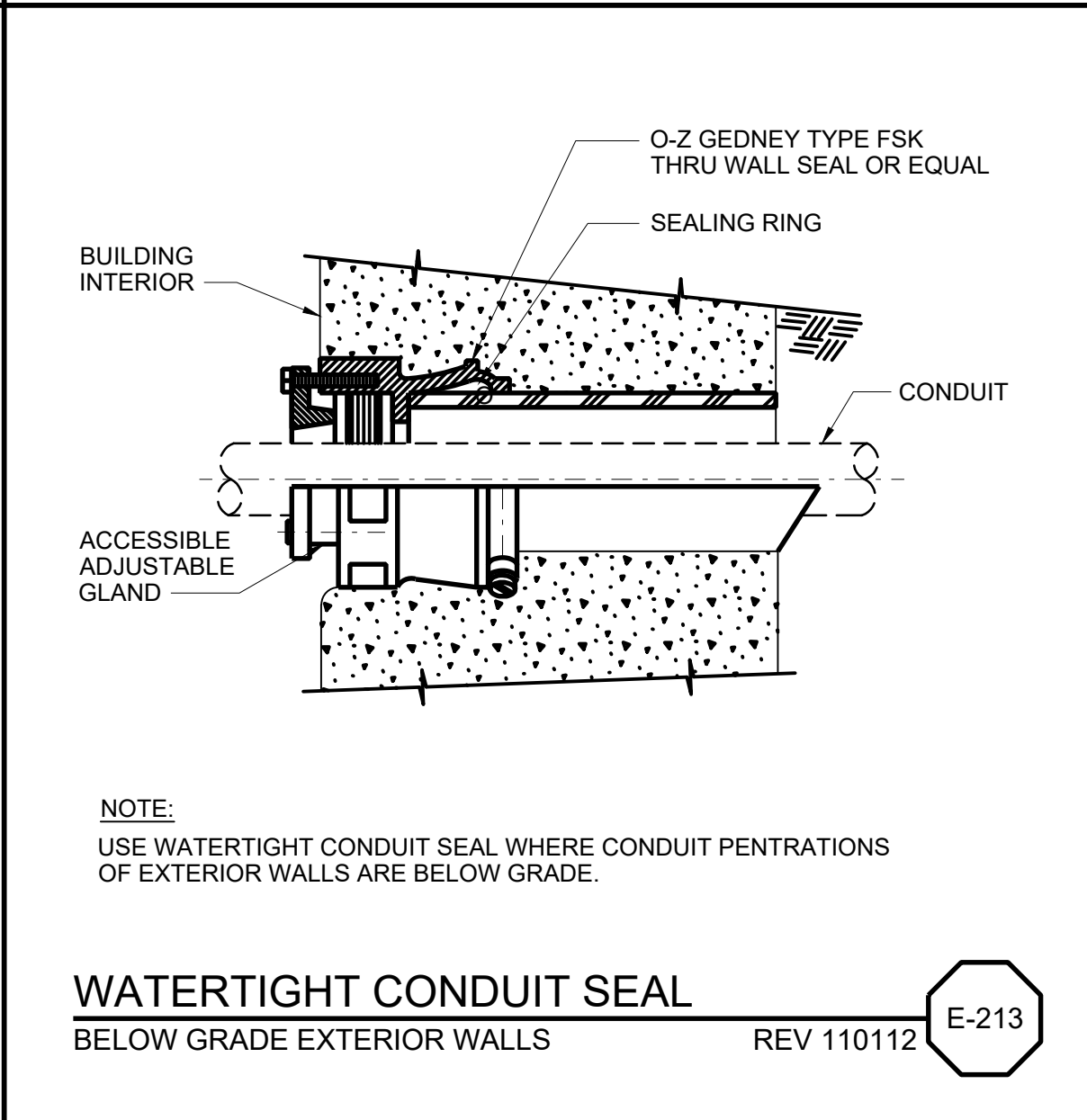

**WATERTIGHT CONDUIT SEAL
BELOW GRADE EXTERIOR WALLS**
REV 110112 E-213

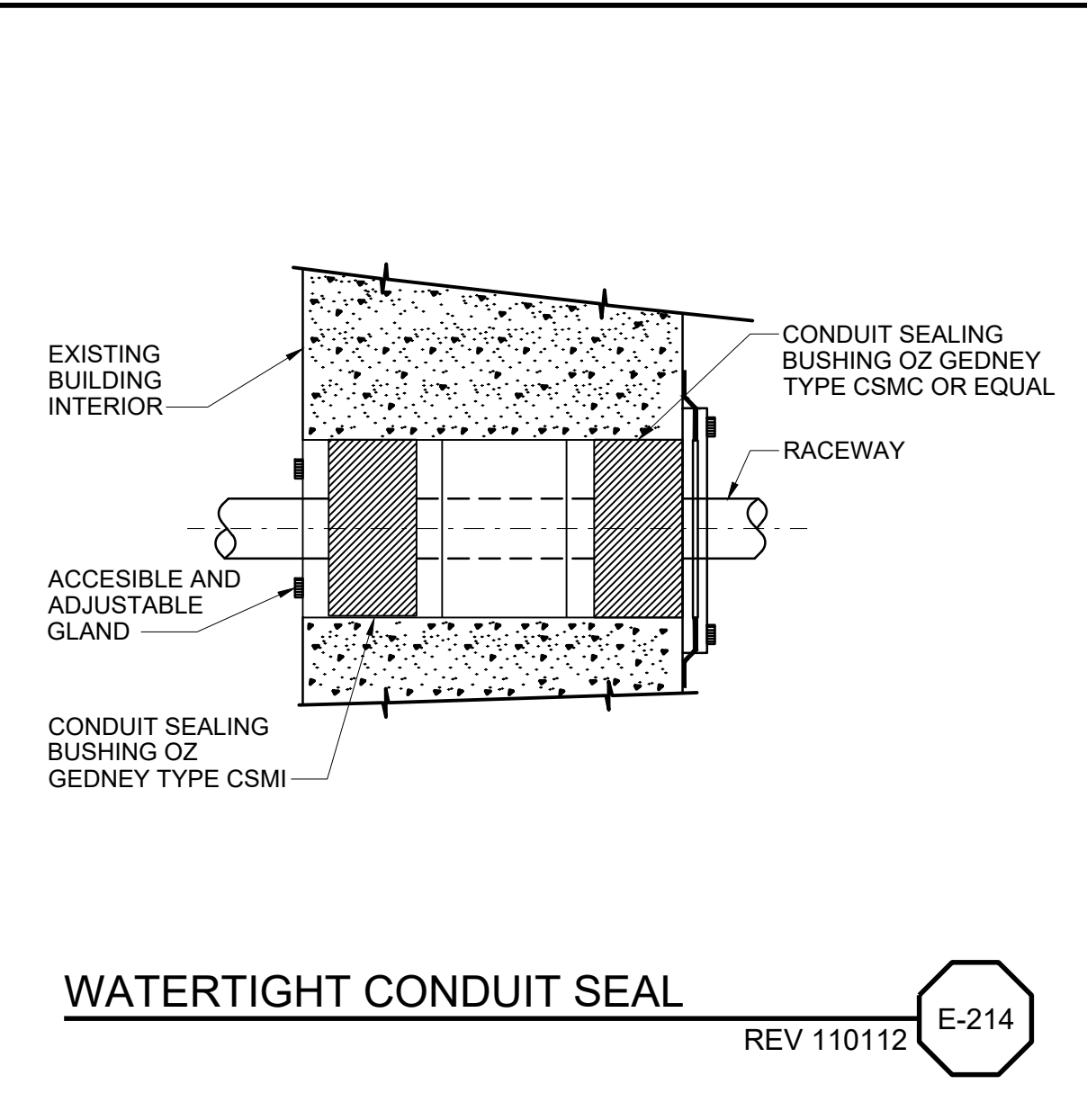

WATERTIGHT CONDUIT SEAL
REV 110112 E-214

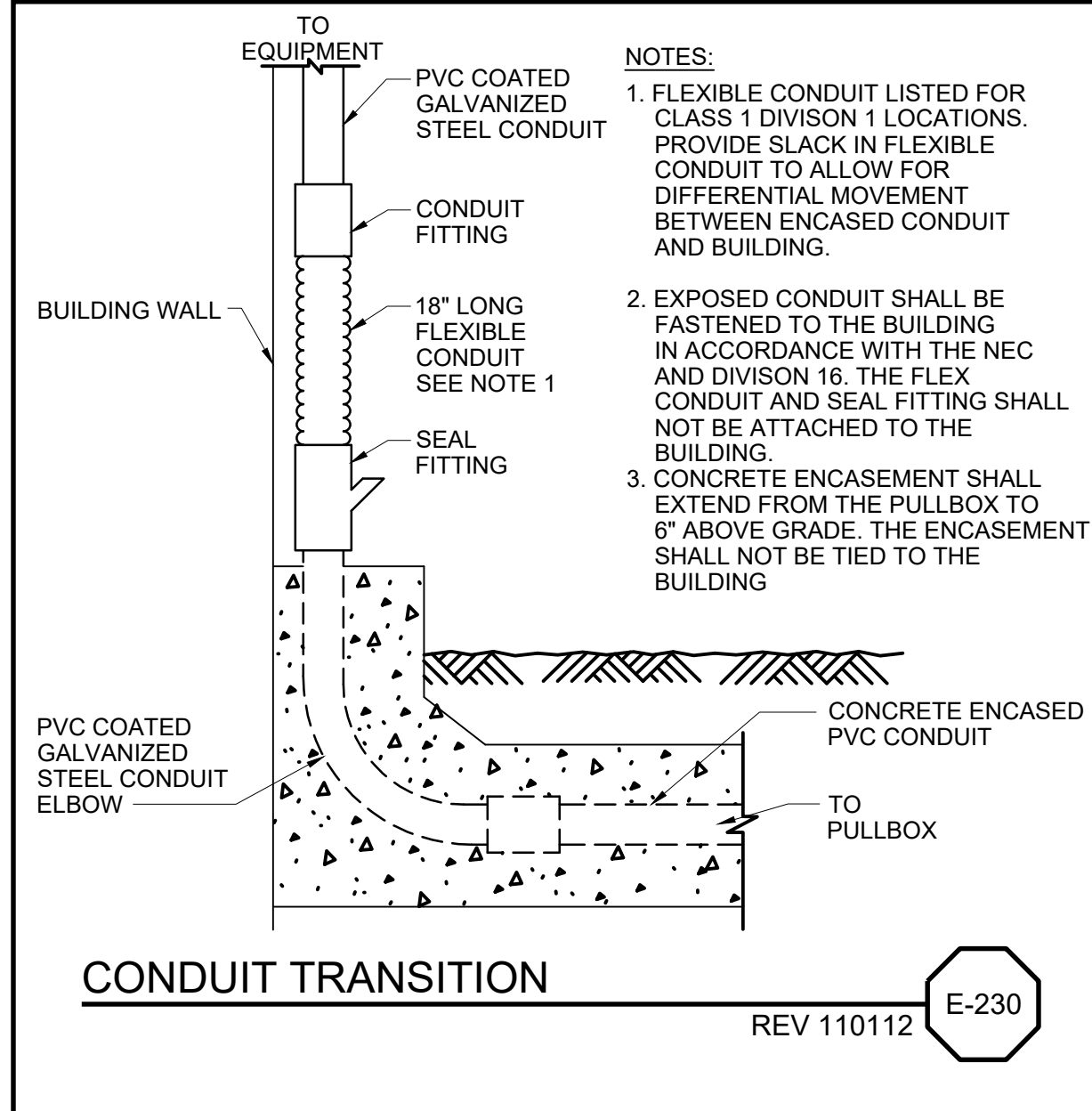

CONDUIT TRANSITION
REV 110112 E-230

Revision	By	JAC	BW	22.07.01	Y1.M.M.DD
5					Y1.M.M.DD
4					Y1.M.M.DD
3					Y1.M.M.DD
2					Y1.M.M.DD
1					Y1.M.M.DD
E					Y1.M.M.DD
D					Y1.M.M.DD
C					Y1.M.M.DD
B					Y1.M.M.DD
A					Y1.M.M.DD

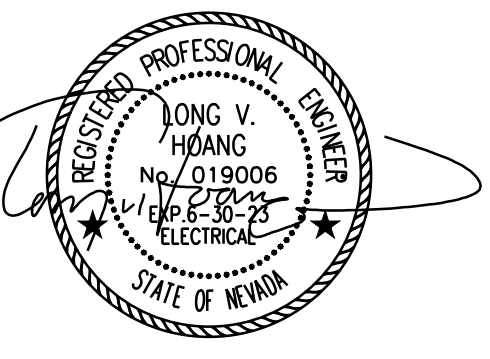

Client/Project
TRUCKEE MEADOWS WATER RECLAMATION FACILITY
ALARM UPGRADE
Washoe County, Nevada
Title **ELECTRICAL**
STANDARD DETAILS

Project Number: 181307119
File Name: 03_E-00-002.dwg

HAM	LVR	BW	JUL 2022
Dwn.	Chkd.	Disgn.	Date

Drawing No. E-00-002
Revision Sheet

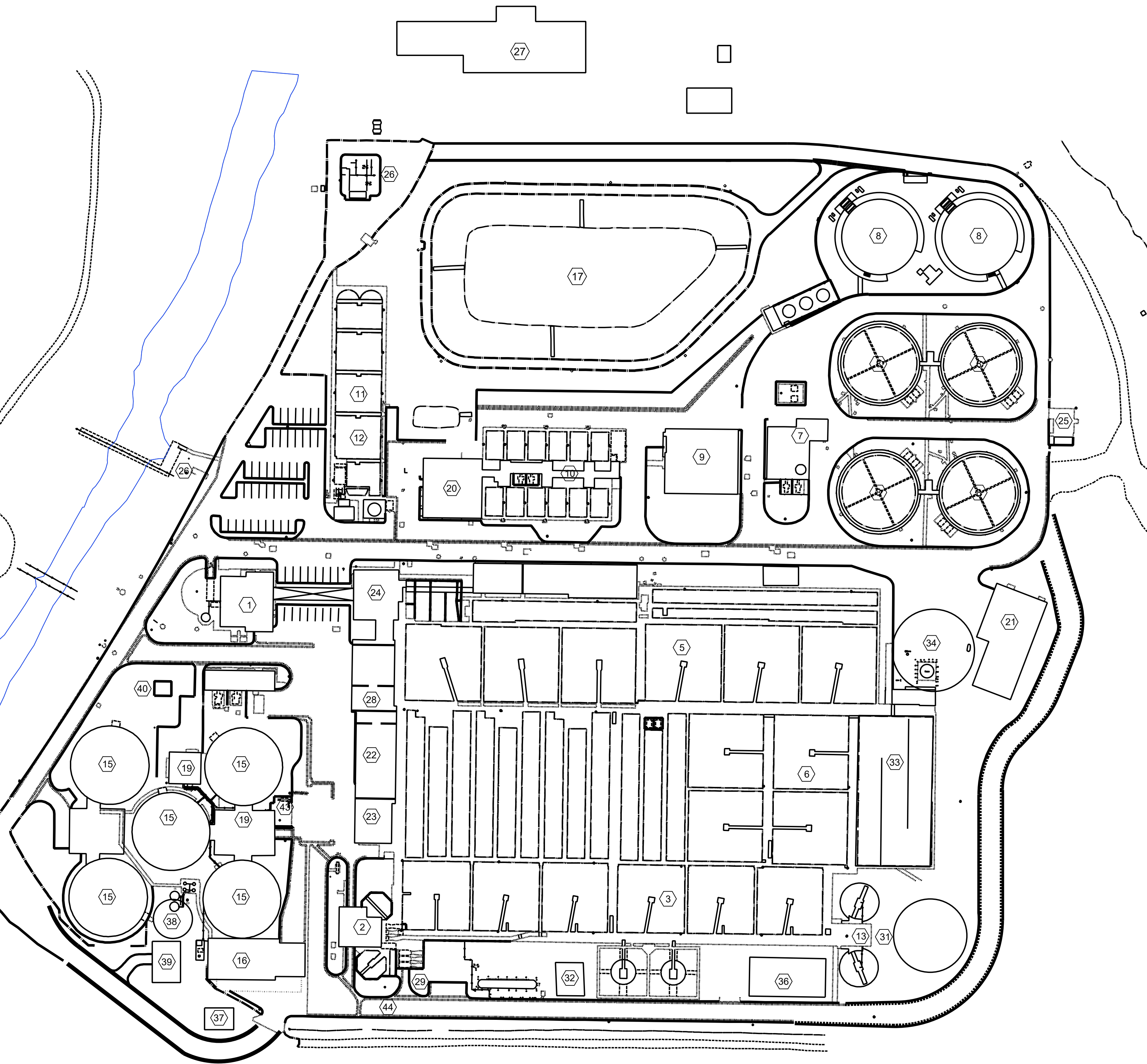
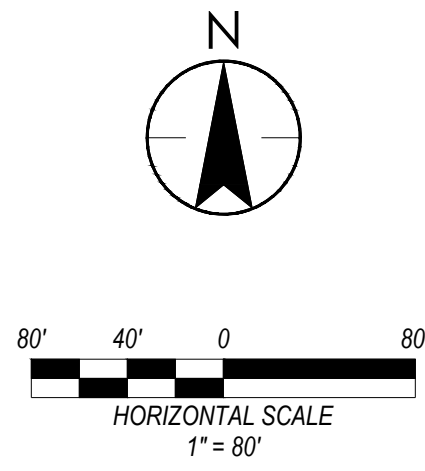

KEY EXISTING STRUCTURES

1. HEADWORKS AND INFLUENT PUMP STATION, REFER TO SHEET E-01-101 FOR ENLARGED PLAN.
2. GRIT TANKS/BUILDING, REFER TO SHEETS E-02-101 AND E-02-102 FOR ENLARGED PLANS.
3. PRIMARY SEDIMENTATION TANKS
4. AERATION TANKS
5. SECONDARY SEDIMENTATION TANKS
6. PHOSPHOROUS STRIPPING TANKS
7. NITRIFICATION PUMP STATION, REFER TO SHEETS E-07-101 AND E-07-102 FOR ENLARGED PLANS.
8. NITRIFICATION TOWERS
9. DENITRIFICATION FACILITY, REFER TO SHEET E-09-101 AND E-09-102 FOR ENLARGED PLANS.
10. FILTERS, REFER TO SHEETS E-10-101, E-10-102 AND E-10-103 FOR ENLARGED PLANS.
11. CHLORINE CONTACT TANK
12. EFFLUENT WEIR STRUCTURE
13. WAS THICKENING FACILITY
14. PRIMARY SLUDGE GRAVITY THICKENER TANKS
15. METHANE-PHASE DIGESTERS
16. SLUDGE DEWATERING BUILDING, REFER TO SHEETS E-16-101 AND E-16-102 FOR ENLARGED PLANS.
17. EQUALIZATION BASIN
18. SEPTAGE RECEIVING FACILITY
19. DIGESTER CONTROL BUILDINGS, REFER TO SHEET E-19-101 FOR ENLARGED PLAN.
20. CHEMICAL BUILDING NO. 1, REFER TO SHEET E-20-101 AND E-20-102 FOR ENLARGED PLANS.
21. BLEACH AND CAUSTIC BUILDING, REFER TO SHEET E-21-101 FOR ENLARGED PLAN.
22. BLOWER BUILDING, REFER TO SHEET E-22-101 FOR ENLARGED PLAN.
23. COGENERATION FACILITY, REFER TO SHEET E-23-101 FOR ENLARGED PLAN.
24. ADMINISTRATION BUILDING/CONTROL ROOM
25. RECIRCULATION SUMP PUMP CONTROL ROOM
26. EFFLUENT/IRRIGATION PUMP STATION, REFER TO E-26-101 FOR ENLARGED PLAN.
27. WAREHOUSE/MAINTENANCE BUILDING, REFER TO SHEETS E-27-101 AND E-27-102 FOR ENLARGED PLANS.
28. BLOWER ROOM
29. PRIMARY INFLUENT STRUCTURE
30. PRIMARY SEDIMENTATION TANK NO. 2D
31. PRIMARY SLUDGE/SCUM PUMP ROOM
32. PRIMARY SLUDGE/SCREENING FACILITY
33. AERATION TANK NO. 2D
34. SECONDARY SEDIMENTATION TANK NO. 2D
35. RAS PUMP ROOM
36. CHEMICAL BUILDING NO. 2, REFER TO SHEET E-36-101 FOR ENLARGED PLAN.
37. FERRIC CHLORIDE BUILDING
38. ACID-PHASE DIGESTER NO. 1
39. DIGESTER CONTROL BUILDING NO. 4
40. ODOR CONTROL
41. LAB BUILDING, REFER TO SHEETS E-41-101 AND E-41-102 FOR ENLARGED PLANS.
42. GALERY, REFER TO SHEET E-42-101 FOR ENLARGED PLAN.
43. SEPTAGE RECEIVING FACILITIES
44. OSTARA BUILDING



6995 Sierra Center Parkway Suite 200,
Reno, NV 89511-2279
www.stantec.com
The Contractor shall verify and be responsible for all dimensions. DO NOT scale the drawing - any errors or omissions shall be reported to Stantec without delay. The Copyright to all designs and drawings are the property of Stantec. Reproduction or use for any purpose other than that authorized by Stantec is forbidden.

Revision	By	Appd.	Date
5			
4			
3			
2			
1			
E			11.MMD
D			
C			
B	JAC	BW	22.07.01
A			
			11.MMD

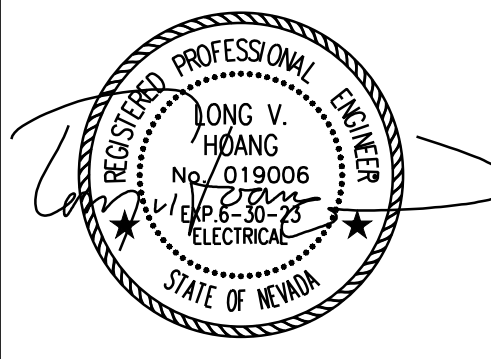

Client/Project
TRUCKEE MEADOWS WATER RECLAMATION FACILITY
ALARM UPGRADE
Washoe County, Nevada
Title
ELECTRICAL
OVERALL SITE PLAN

Project Number:	181307119		
File Name:	04_E-00-101.dwg		
HAM	LVR	BW	JUL 2022
Dwn.	Chkd.	Desgn.	Date
Drawing No.	E-00-101		
Revision	Sheet		

\\s03\p\proj01\Workgroup\B40\active\184030945\drawing\05_E-01-101.dwg
7/22/2022 10:54 AM By: Morales, Heather

ORIGINAL SHEET - ANS/D

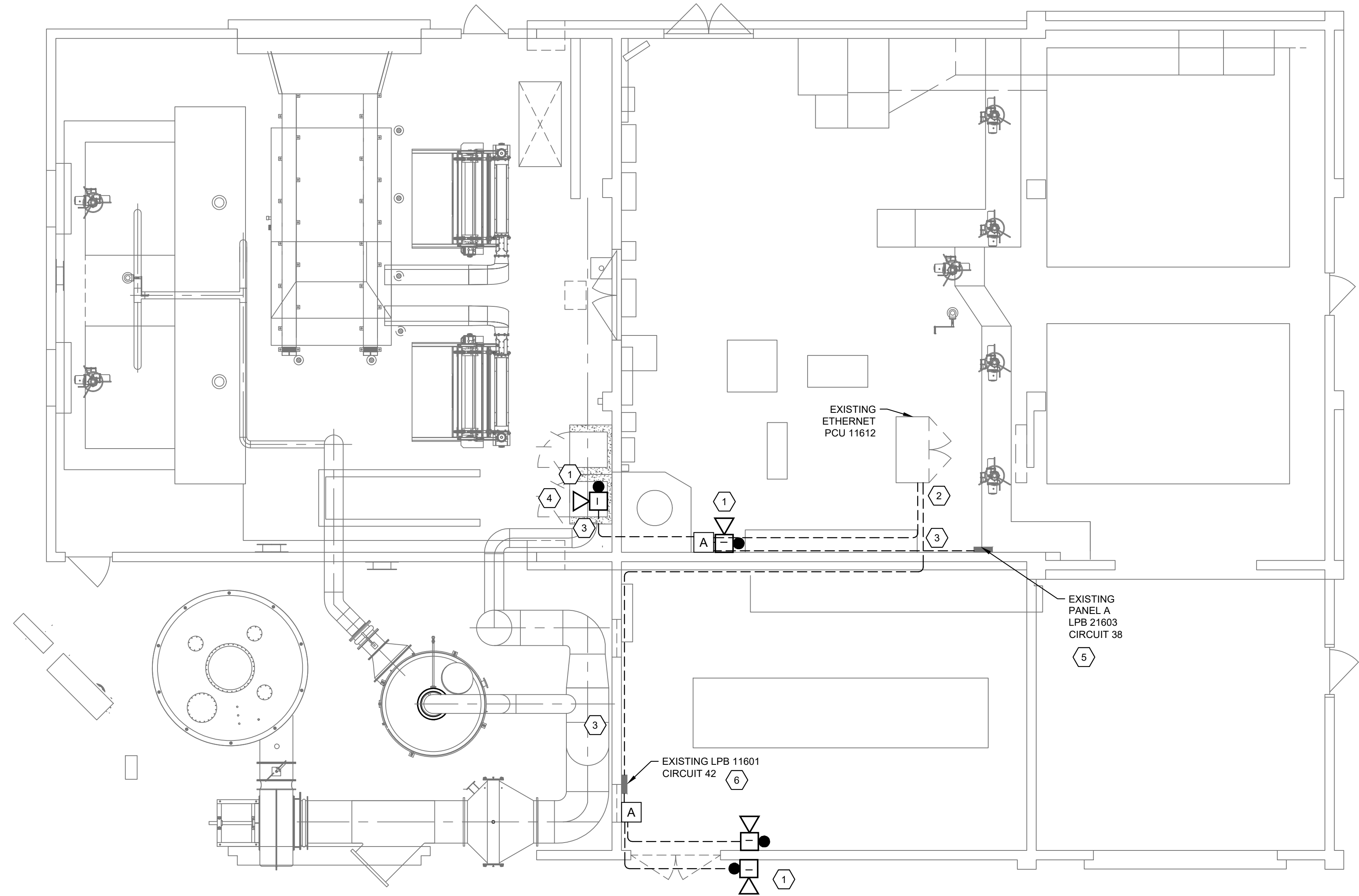

HEADWORKS AND INFLUENT PUMP STATION

SCALE = NOT TO SCALE

GENERAL SHEET NOTES

- A. PROVIDE ALL WORK IN ACCORDANCE WITH PROJECT SPECIFICATIONS.
- B. THE LENGTH OF THE CONDUITS FROM AMPLIFIER TO SPEAKER AND/OR STROBE NEED TO BE 50 FT OR LESS.
- C. SUPPLY AND INSTALL 18AWG, SINGLE TWISTED PAIR CABLE TO CONNECT THE SPEAKER(S) AND STROBE(S) FROM AMPLIFIER.
- D. SUPPLY AND INSTALL 2#12, 1#12 GND CABLE FOR THE POWER OF AMPLIFIER.

SHEET KEYNOTES

- 1. AREA 01. REFER TO E-00-601 FOR RISER DIAGRAM.
- 2. SUPPLY AND INSTALL 1" C-(1) CAT 6 CABLE.
- 3. 3/4" CONDUIT.
- 4. HORN AND STROBE LOCATED IN THE LOWER LEVEL.
- 5. UTILIZE EXISTING PANEL A (LPB 21603) CIRCUIT 38 FOR THE POWER OF AMPLIFIER.
- 6. UTILIZE EXISTING PANEL LPB 11601 CIRCUIT 42 FOR THE POWER OF AMPLIFIER.



6995 Sierra Center Parkway Suite 200
Reno, NV 89511-2279
www.stantec.com
The Contractor shall verify and be responsible for all dimensions. DO NOT scale the drawing - any errors or omissions shall be reported to Stantec without delay. This drawing is the property of Stantec and shall not be reproduced or used for any purpose other than that authorized by Stantec's standards.

Revision	By	App'd.	Yr.
5			YY.MM.DD
4			
3			
2			
1			
E			
D			
C			
B			
A	JAC	BW	22/07/01
ISSUED	By	App'd.	YY.MM.DD

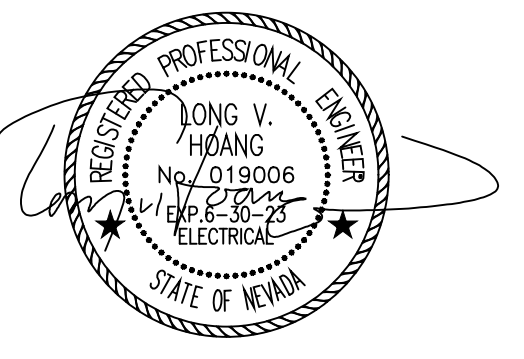

Client/Project
TRUCKEE MEADOWS WATER RECLAMATION FACILITY

ALARM UPGRADE

Washoe County, Nevada

Title
ELECTRICAL HEADWORKS AND INFLUENT PUMP STATION ALARM PLAN

Project Number:	181307119		
File Name:	05_E-01-101.dwg		
HAM	LVH	BW	JUL 2022
Dwn.	Chkd.	Dsgn.	Date
Drawing No.	E-01-101		
Revision	Sheet		

V:\018_18_2022\11317.dwg
 7/27/2022 11:31 AM By: [Name] Title: [Title]

ORIGINAL SHEET - ANSI D

GENERAL SHEET NOTES

- A. PROVIDE ALL WORK IN ACCORDANCE WITH PROJECT SPECIFICATIONS.
- B. THE LENGTH OF THE CONDUITS FROM AMPLIFIER TO SPEAKER AND/OR STROBE NEED TO BE 50 FT OR LESS.
- C. SUPPLY AND INSTALL 18AWG, SINGLE TWISTED PAIR CABLE TO CONNECT THE SPEAKER(S) AND STROBE(S) FROM AMPLIFIER.
- D. SUPPLY AND INSTALL 2#12, 1#12 GND CABLE FOR THE POWER OF AMPLIFIER.

SHEET KEYNOTES

- 1. AREA 02. REFER TO E-00-601 FOR RISER DIAGRAM.
- 2. PROVIDE 1" C-(1) CAT 6 CABLE.
- 3. 3/4" CONDUIT.
- 4. CONTINUE ROUTE CONDUITS TO GRIT TANKS/BUILDING - GROUND FLOOR FOR POWER (PANEL D, LPB 21603 CIRCUIT 42) AND COMMUNICATION (PROCESS CONTROL UNIT 7). REFER TO DRAWING E-02-101.

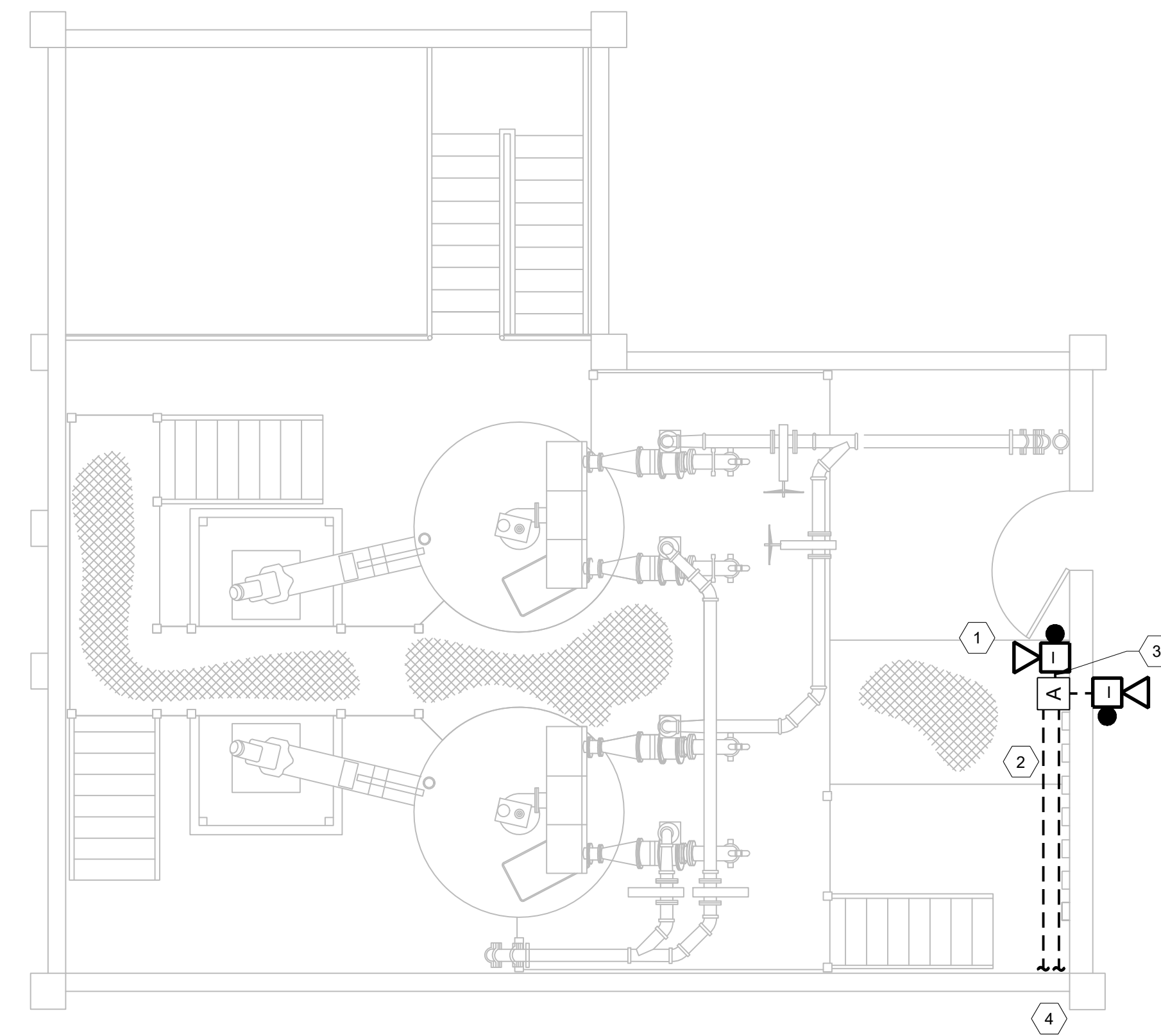

GRIT TANKS/BUILDING - UPPER FLOOR

SCALE = NOT TO SCALE

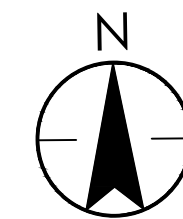

DO NOT SCALE DRAWING

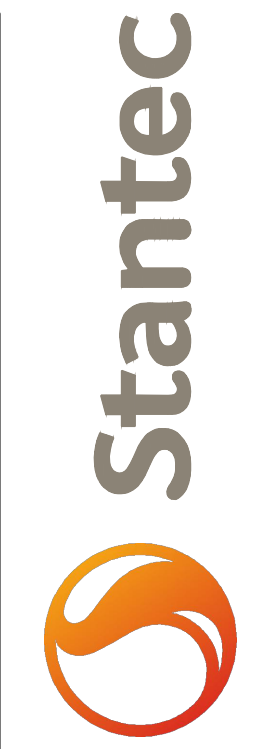

6995 Sierra Center Parkway, Suite 200,
 Reno, NV 89511-2279
 www.stantec.com

The Contractor shall verify and be responsible for all dimensions. DO NOT scale the drawing - any errors or omissions shall be reported to Stantec, without delay. The Copyright to all design and drawings are the property of Stantec. Reproduction or use for any purpose other than that authorized by Stantec is forbidden.

Revision	By	Appd.	Yr./M/DD
E			Y1/M/DD
D			
C			
B	JAC	BW	22.07.01
A			Y1/M/DD

Issued



Client/Project
 TRUCKEE MEADOWS WATER RECLAMATION FACILITY

ALARM UPGRADE

Washoe County, Nevada

Title
 ELECTRICAL
 GRIT TANKS/BUILDING - UPPER FLOOR
 ALARM PLAN

Project Number: 181307119
 File Name: 07_E-02-102.dwg

HAM	LVR	BW	JUL 2022
Dwn.	Chkd.	Dsgn.	Date

Drawing No. E-02-102

Revision Sheet

\\s03\p\proj\01\Workgroup\1840\active\1840\399\45\drawing\oct11_11_15-09-102.dwg
 7/22/2022 11:24 AM By: Morales, Heather

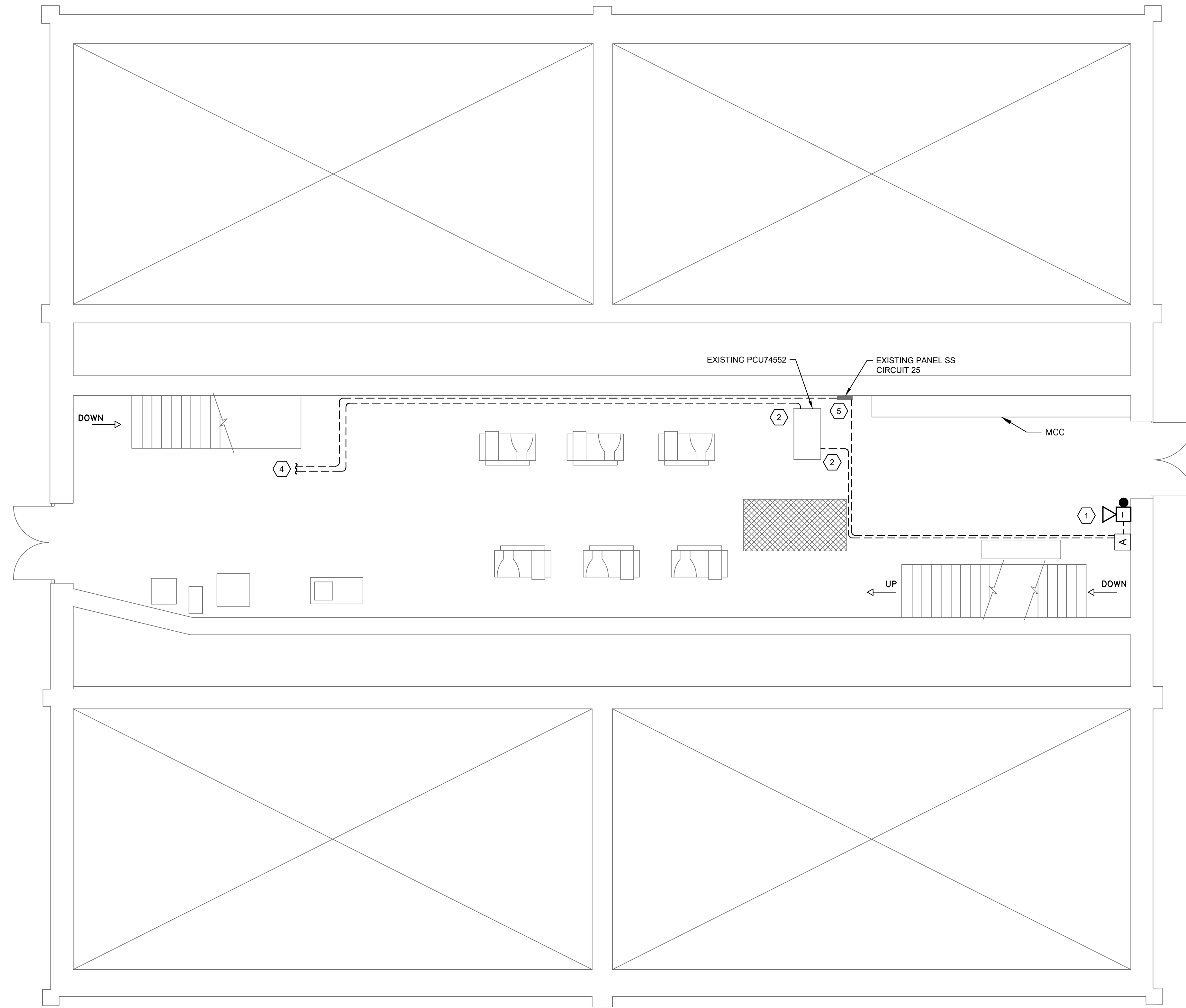

DENITRIFICATION FACILITY - GROUND FLOOR
 SCALE = NOT TO SCALE

GENERAL SHEET NOTES

- A. PROVIDE ALL WORK IN ACCORDANCE WITH PROJECT SPECIFICATIONS.
- B. THE LENGTH OF THE CONDUITS FROM AMPLIFIER TO SPEAKER AND/OR STROBE NEED TO BE 50 FT OR LESS.
- C. SUPPLY AND INSTALL 18AWG, SINGLE TWISTED PAIR CABLE TO CONNECT THE SPEAKER(S) AND STROBE(S) FROM AMPLIFIER.
- D. SUPPLY AND INSTALL 2#12, 1#12 GND CABLE FOR THE POWER OF AMPLIFIER.

SHEET KEYNOTES

- 1. AREA 09. REFER TO E-00-601 FOR RISER DIAGRAM.
- 2. SUPPLY AND INSTALL 1" C-(1) CAT 6 CABLE.
- 3. 3/4" CONDUIT.
- 4. CONTINUE FROM SHEET E-09-101
- 5. UTILIZE EXISTING PANEL SS CIRCUIT 25 FOR THE POWER OF AMPLIFIERS.

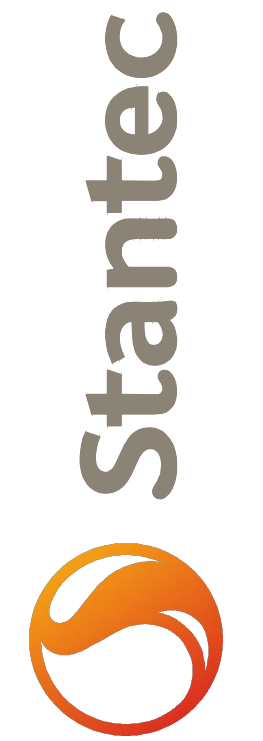

6995 Sierra Center Parkway Suite 200,
 Reno, NV 89511-2279
 www.stantec.com
 The Contractor shall verify and be responsible for all dimensions. DO NOT scale the drawing - any errors or omissions shall be reported to Stantec without delay. Stantec shall not be responsible for any reproduction or use for any purpose other than that authorized by Stantec's standards.

Revision	By	App'd.	Yr./M/D
5			
4			
3			
2			
1			
E			
D			
C			
B			
A	JAC		22/07/21
ISSUED			

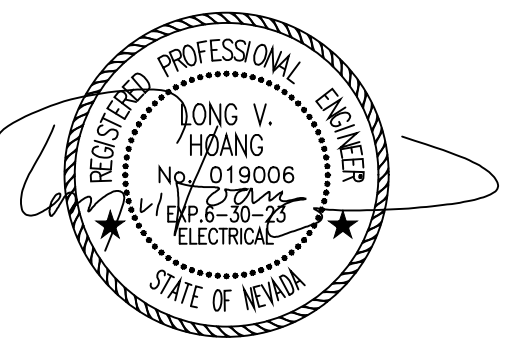

Client/Project
TRUCKEE MEADOWS WATER RECLAMATION FACILITY
ALARM UPGRADE
 Washoe County, Nevada
 Title: **ELECTRICAL**
DENITRIFICATION FACILITY - GROUND FLOOR
ALARM PLAN

Project Number:	181307119		
File Name:	11_E-09-102.dwg		
HAM	LWH	BW	JUL 2022
Dwn.	Chkd.	Dsgn.	Date
Drawing No.	E-09-102		
Revision	Sheet		

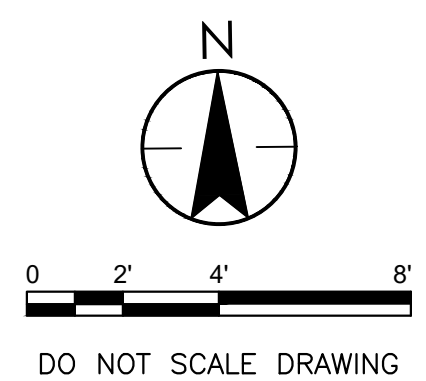

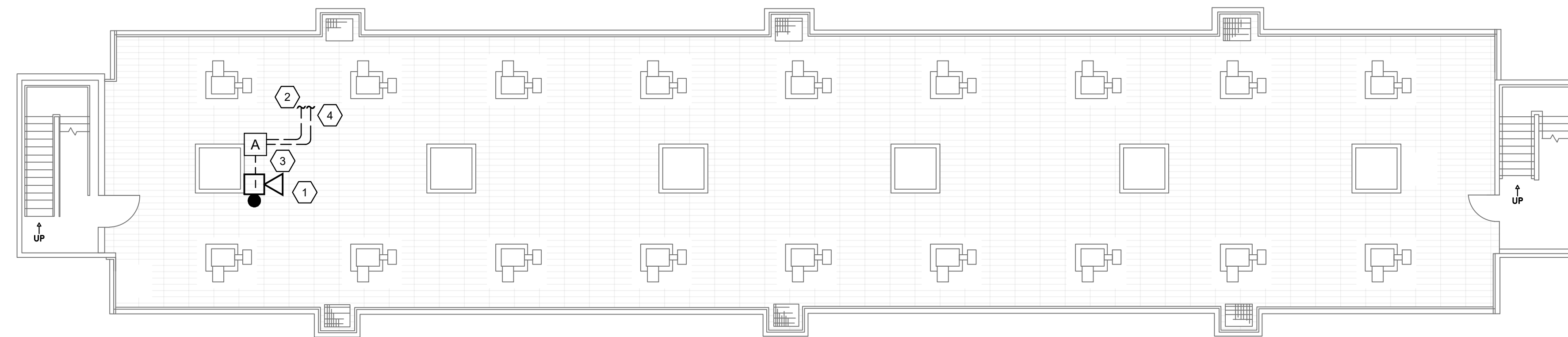

FILTER BUILDING - GROUND FLOOR

SCALE = NOT TO SCALE

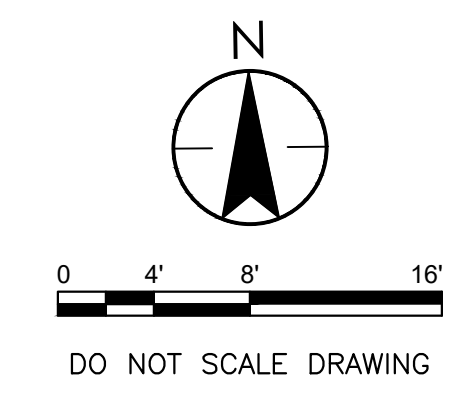

GENERAL SHEET NOTES

- A. PROVIDE ALL WORK IN ACCORDANCE WITH PROJECT SPECIFICATIONS.
- B. THE LENGTH OF THE CONDUITS FROM AMPLIFIER TO SPEAKER AND/OR STROBE NEED TO BE 50 FT OR LESS.
- C. SUPPLY AND INSTALL 18AWG, SINGLE TWISTED PAIR CABLE TO CONNECT THE SPEAKER(S) AND STROBE(S) FROM AMPLIFIER.
- D. SUPPLY AND INSTALL 2#12, 1#12 GND CABLE FOR THE POWER OF AMPLIFIER.

SHEET KEYNOTES

- 1. AREA 10. REFER TO E-00-601 FOR RISER DIAGRAM.
- 2. RECEIVE POWER FROM PANEL AA (LPB 81622 CIRCUIT 37) AND COMMUNICATION FROM PCU 81538 AT FILTER BUILDING, MCC ROOM. REFER TO DRAWING E-10-103.
- 3. 3/4" CONDUIT.
- 4. SUPPLY AND INSTALL 1"-(1) CAT 6 CABLE.

Revision	By	Appd.	Yr.	M.	D.
5					
4					
3					
2					
1					
E					
D					
C					
B					
A	JAC	BW	22	07	01
Issued					

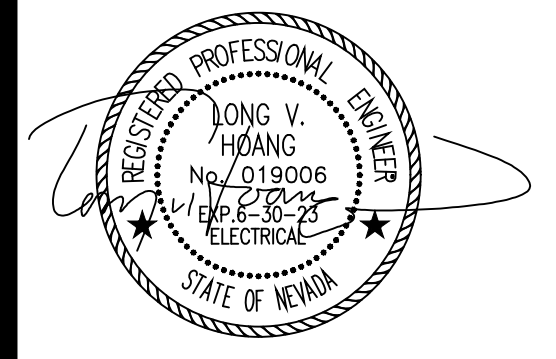

Client/Project
TRUCKEE MEADOWS WATER RECLAMATION FACILITY

Alarm Upgrade
Washoe County, Nevada

Title
**ELECTRICAL
 FILTER BUILDING - GROUND FLOOR
 ALARM PLAN**

Project Number:	181307119		
File Name:	13_E-10-102.dwg		
HAM	LVH	BW	JUL 2022
Dwn.	Chkd.	Dsgn.	Date
Drawing No.	E-10-102		
Revision	Sheet		

\\s03\p\ep101\Workgroup\1840\active\184030945\drawing\oct14\E-10-103.dwg
7/22/2022 11:34 AM By: Morales, Heather

ORIGINAL SHEET - ANSID

GENERAL SHEET NOTES

- PROVIDE ALL WORK IN ACCORDANCE WITH PROJECT SPECIFICATIONS.
- THE LENGTH OF THE CONDUITS FROM AMPLIFIER TO SPEAKER AND/OR STROBE NEED TO BE 50 FT OR LESS.
- SUPPLY AND INSTALL 18AWG, SINGLE TWISTED PAIR CABLE TO CONNECT THE SPEAKER(S) AND STROBE(S) FROM AMPLIFIER.
- SUPPLY AND INSTALL 2#12, 1#12 GND CABLE FOR THE POWER OF AMPLIFIER.

SHEET KEYNOTES

- AREA 10. REFER TO E-00-601 FOR RISER DIAGRAM.
- SUPPLY AND INSTALL 1"CAT-1) CAT 6 CABLE.
- 3/4" CONDUIT.
- EXTEND STROBE TO THE CEILING.
- UTILIZE EXISTING PANEL AA (LPB 81622) CIRCUIT 37 FOR THE POWER OF AMPLIFIERS.

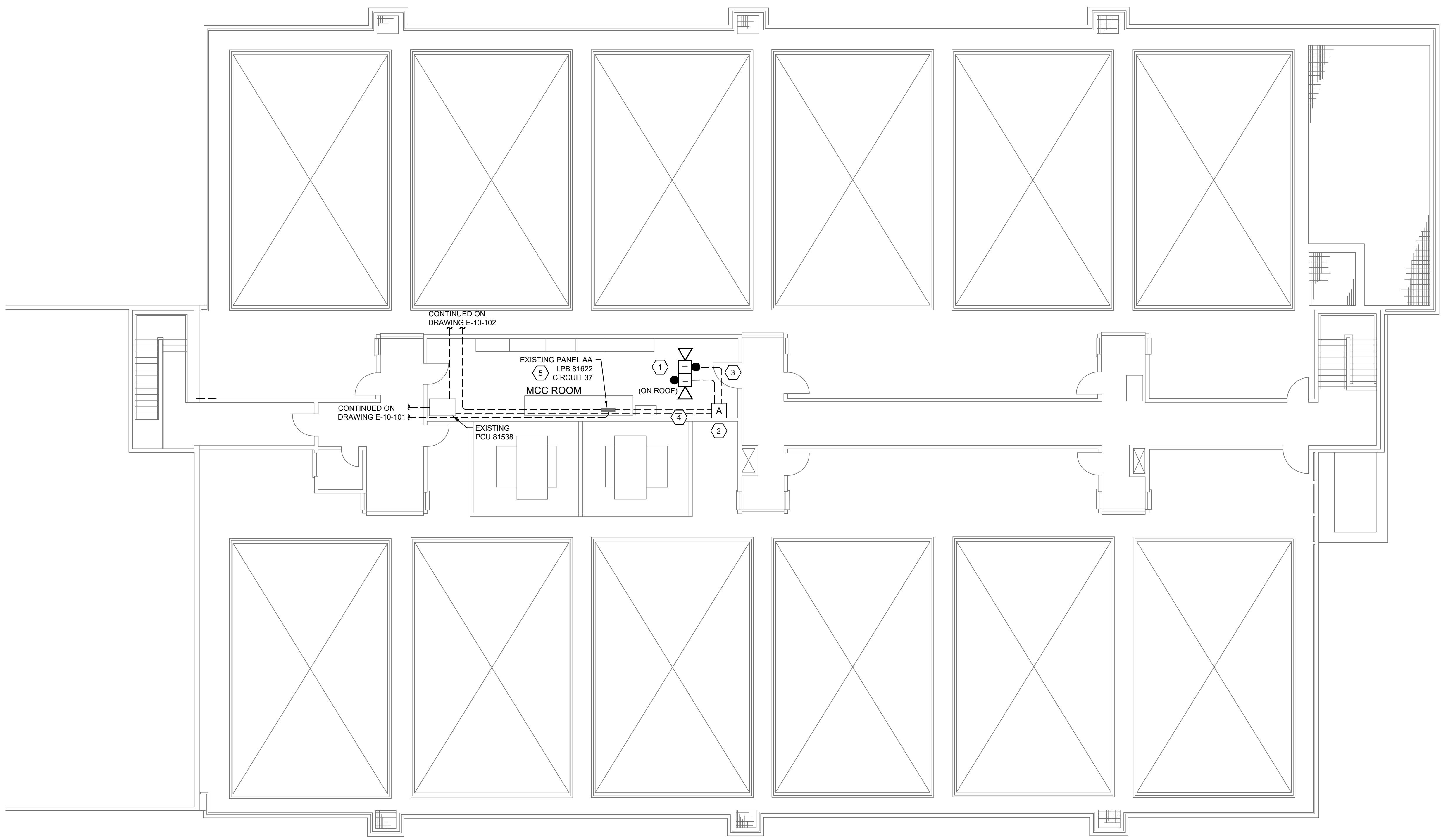

FILTER BUILDING - GALLERY
SCALE = NOT TO SCALE

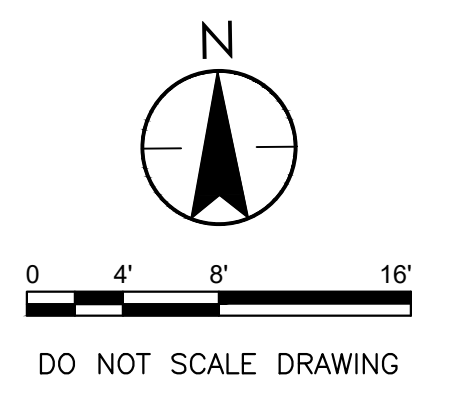

Revision	By	Appd.	Yr.	M.	D.
5			YY	MM	DD
4					
3					
2					
1					
E					
D					
C					
B					
A	JAC	BW	22	07	01
ISSUED	By	Appd.			

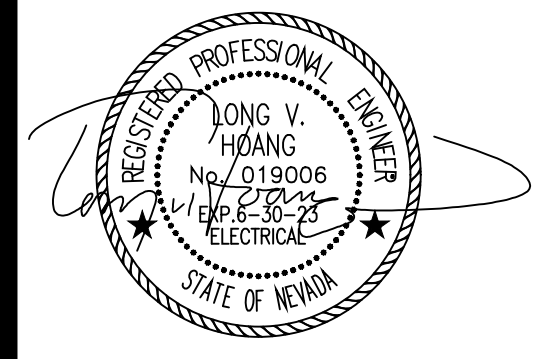

Client/Project
TRUCKEE MEADOWS WATER RECLAMATION FACILITY

Alarm Upgrade
Washoe County, Nevada

Title
**ELECTRICAL
FILTERS BUILDING - GALLERY
ALARM PLAN**

Project Number:	181307119		
File Name:	14_E-10-103.dwg		
HAM	LWH	BW	JUL 2022
Dwn.	Chkd.	Dsgn.	Date
Drawing No.	E-10-103		
Revision	Sheet		

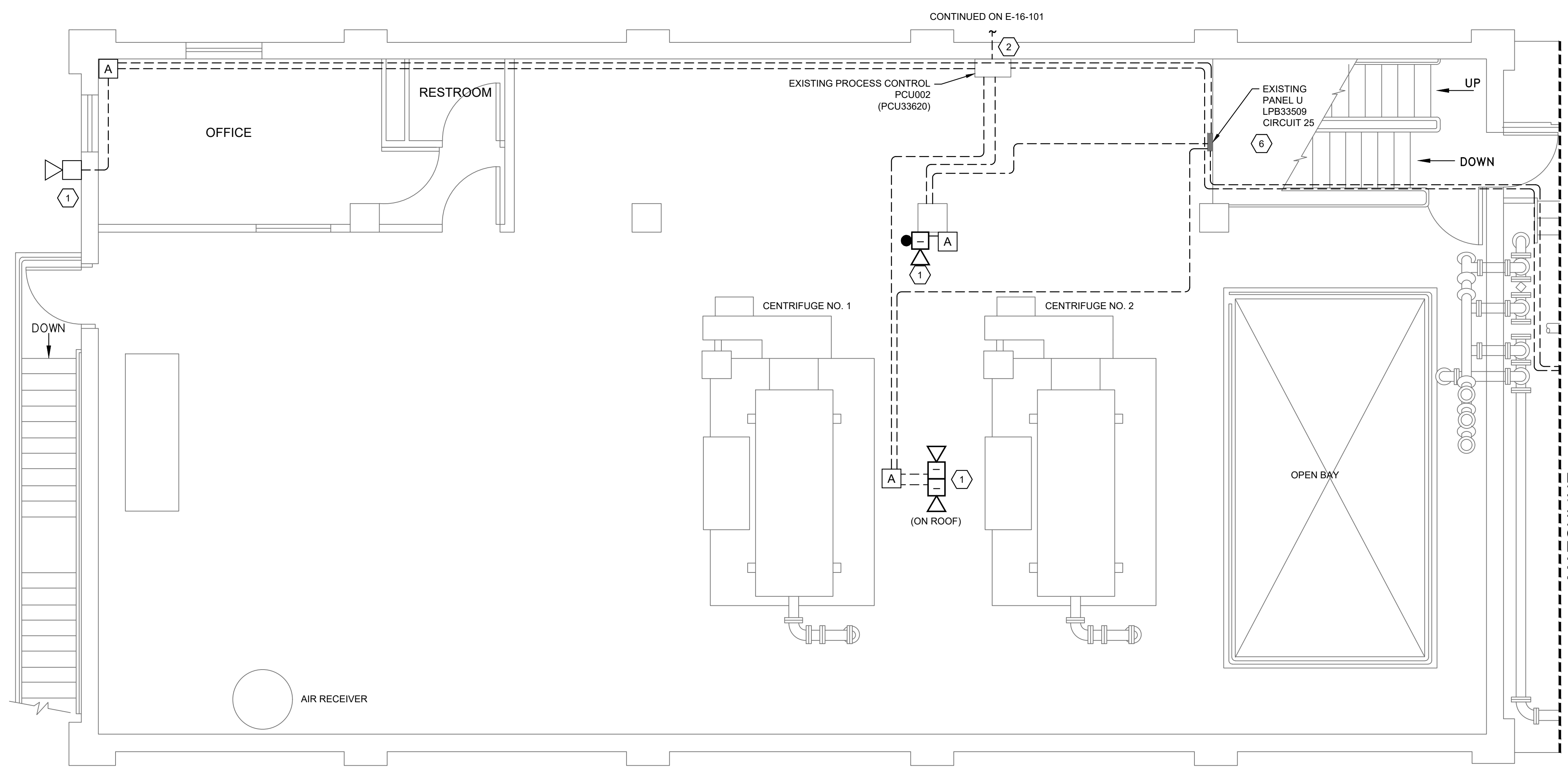

CONTINUED ON E-16-101

GENERAL SHEET NOTES

- A. PROVIDE ALL WORK IN ACCORDANCE WITH PROJECT SPECIFICATIONS.
- B. THE LENGTH OF THE CONDUITS FROM AMPLIFIER TO SPEAKER AND/OR STROBE NEED TO BE 50 FT OR LESS.
- C. SUPPLY AND INSTALL 18AWG, SINGLE TWISTED PAIR CABLE TO CONNECT THE SPEAKER(S) AND STROBE(S) FROM AMPLIFIER.
- D. SUPPLY AND INSTALL 2#12, 1#12 GND CABLE FOR THE POWER OF AMPLIFIER.

SHEET KEYNOTES

- 1. AREA 16. REFER TO E-00-601 FOR RISER DIAGRAM.
- 2. SUPPLY AND INSTALL 1" C(1) CAT 6 CABLE.
- 3. 3/4" CONDUIT.
- 4. CONTRACTOR SHALL VERIFY LOCATION WITH OWNER. MOUNT THE SPEAKER OUTSIDE THE STRUCTURE.
- 5. CLASS 1 DIV 2 EXPLOSION PROOF SPEAKER AND AMPLIFIER.
- 6. UTILIZE EXISTING PANEL U (LPB33509) CIRCUIT 25 FOR THE POWER OF AMPLIFIERS.

SLUDGE DEWATERING BUILDING - SECOND FLOOR

SCALE = NOT TO SCALE

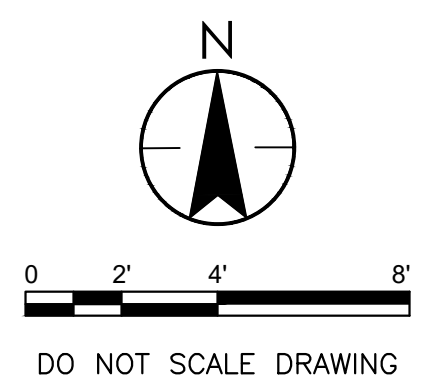
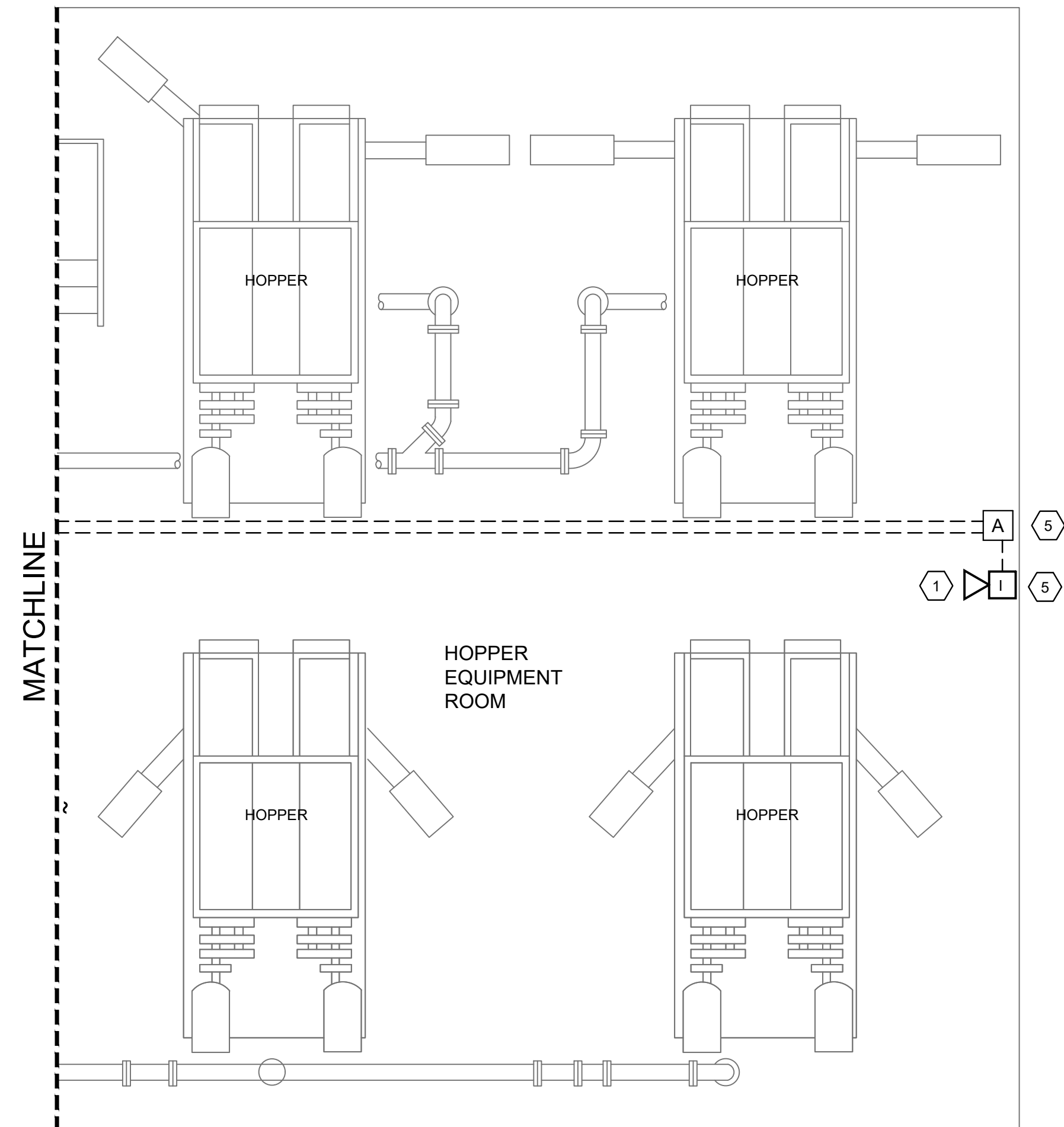

Revision	By	Appd.	Yr.	M.D.D
E				
D				
C				
B				
A	JAC		BW	22/01
ISSUED				

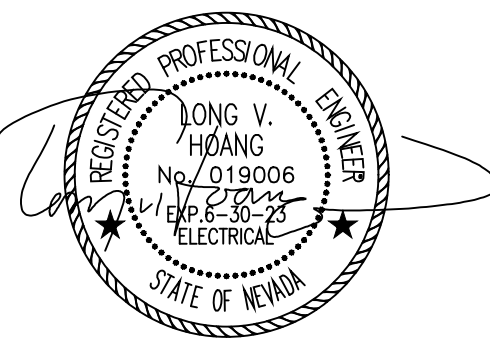

Client/Project
TRUCKEE MEADOWS WATER RECLAMATION FACILITY

Alarm Upgrade
 Washoe County, Nevada
 Title **ELECTRICAL**
SLUDGE DEWATERING BUILDING - SECOND FLOOR
ALARM PLAN

Project Number: 181307119
 File Name: 17_E-16-102.dwg

HAM	LWH	BW	JUL 2022
Dwn.	Chkd.	Dsgn.	Date

Drawing No. E-16-102
 Revision Sheet

\\s03\p\ps01\Workgroup\B40\active\84030945\drawing\oct17_E-16-102.dwg
 7/22/2022 11:46 AM By: Morales, Heather
 ORIGINAL SHEET - ANS/D

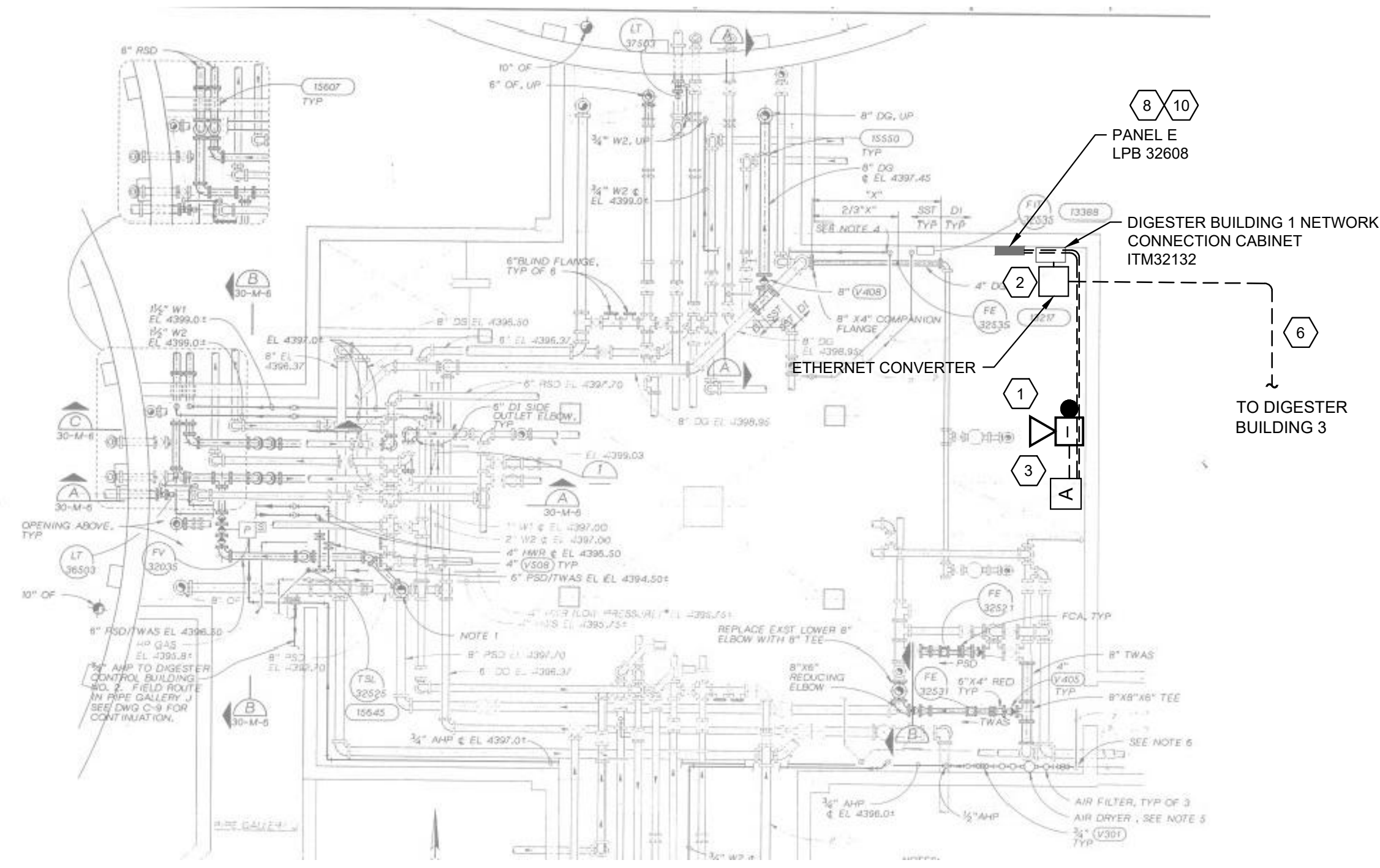

DIGESTER CONTROL BUILDING 1 (GROUND FLOOR)

SCALE = NOT TO SCALE

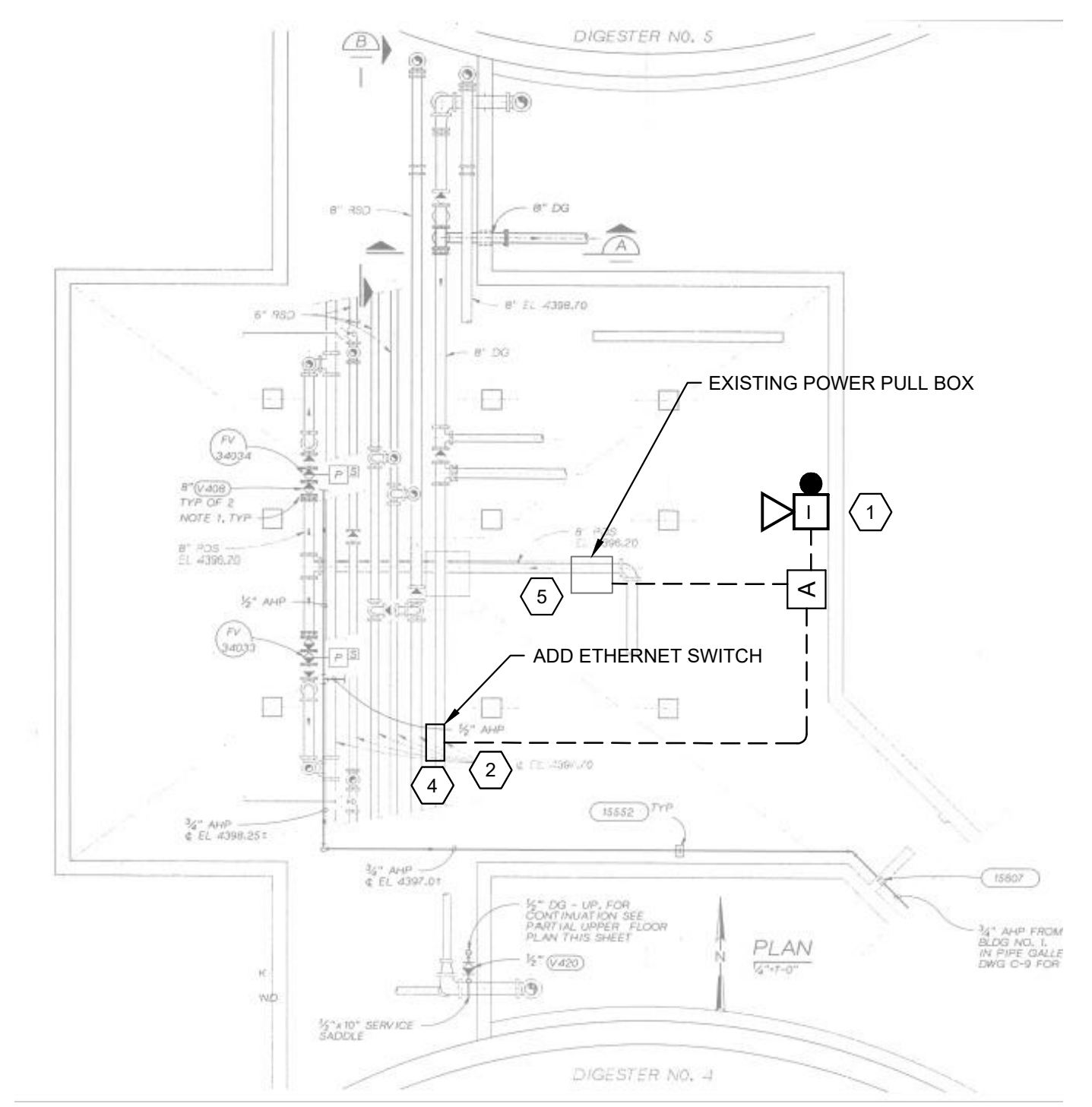

DIGESTER CONTROL BUILDING 2 (BASEMENT)

SCALE = NOT TO SCALE

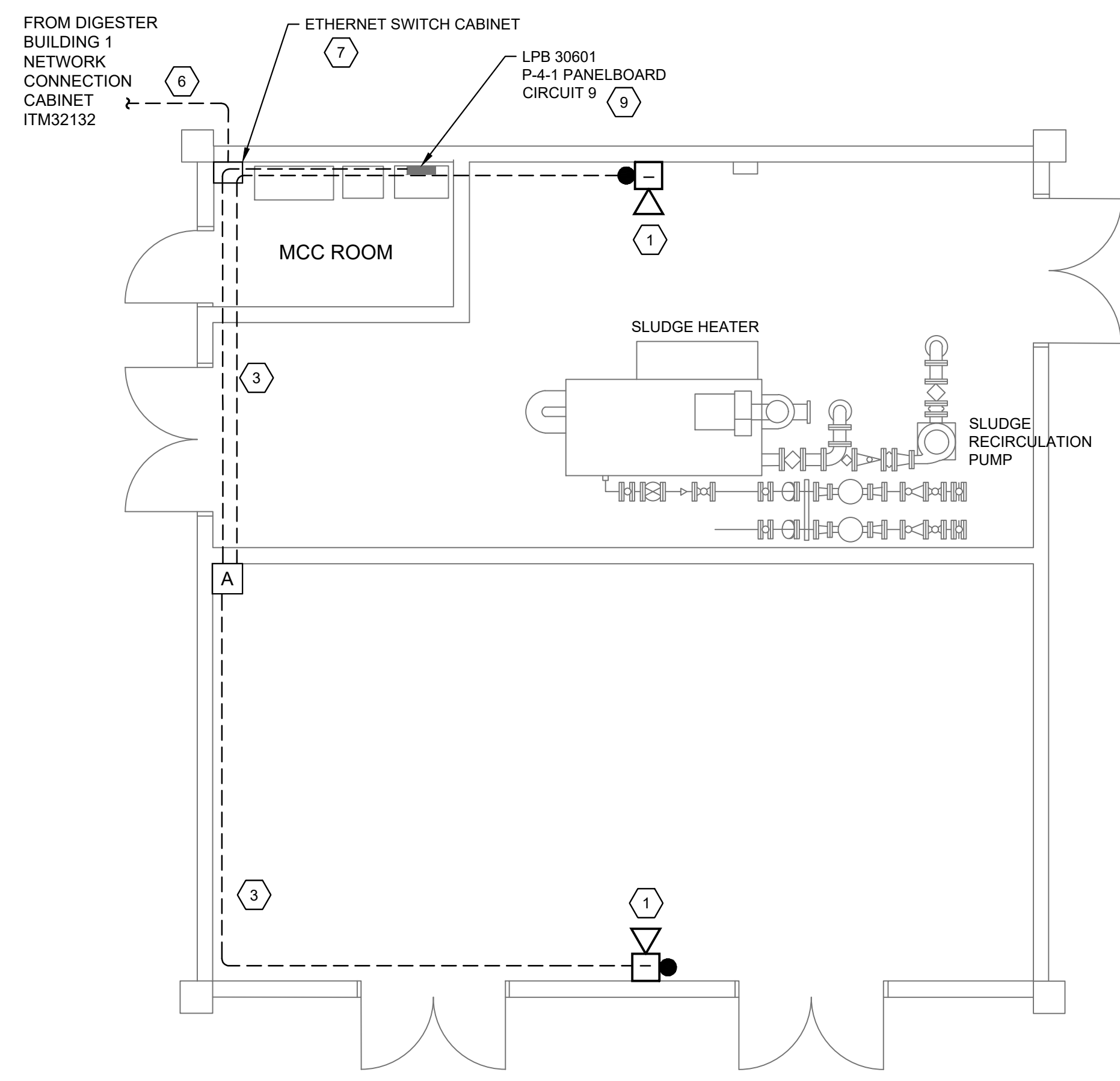

DIGESTER CONTROL BUILDING 3

SCALE = NOT TO SCALE

GENERAL SHEET NOTES

- A. PROVIDE ALL WORK IN ACCORDANCE WITH PROJECT SPECIFICATIONS.
- B. THE LENGTH OF THE CONDUITS FROM AMPLIFIER TO SPEAKER AND/OR STROBE NEED TO BE 50 FT OR LESS.
- C. SUPPLY AND INSTALL 18AWG, SINGLE TWISTED PAIR CABLE TO CONNECT THE SPEAKER(S) AND STROBE(S) FROM AMPLIFIER.
- D. SUPPLY AND INSTALL 2#12, #12 GND CABLE FOR THE POWER OF AMPLIFIER.

SHEET KEYNOTES

- 1. AREA 19. REFER TO E-00-601 FOR RISER DIAGRAM.
- 2. SUPPLY AND INSTALL 1\"/>

6995 Sierra Center Parkway Suite 200
Reno, NV 89511-2279
www.stantec.com

The Contractor shall verify and be responsible for all dimensions. DO NOT scale the drawing - any errors or omissions shall be reported to Stantec without delay. This drawing is the property of Stantec and shall not be reproduced or transmitted in any form or by any means, electronic, mechanical, photocopying, recording, or by any information storage and retrieval system, without the prior written permission of Stantec.

5	Revision	By	App'd.	YI.M.M.D.D
4				
3				
2				
1				
E				
D				
C				
B				
A	ISSUE FOR BID	JAC	BW	2/27/21
				YI.M.M.D.D

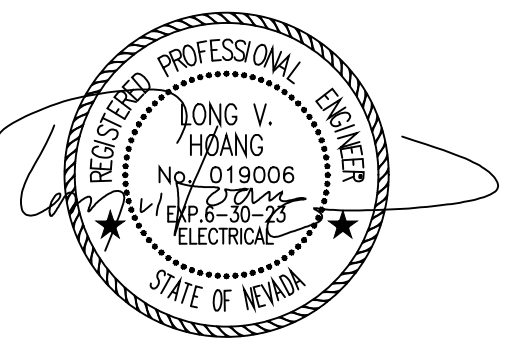

Client/Project
TRUCKEE MEADOWS WATER RECLAMATION FACILITY

ALARM UPGRADE

Washoe County, Nevada

Title
**ELECTRICAL
DIGESTER CONTROL BUILDINGS
ALARM PLAN**

Project Number:	181307119		
File Name:	18_E-19-101.dwg		
HAM	L VH	BW	JUL 2022
Dwn.	Chkd.	Dsgn.	Date
Drawing No.	E-19-101		
Revision	Sheet		

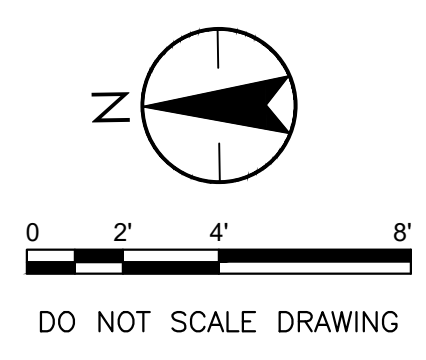

\\s03\projects\1\Workgroup\1840\active\184030945\drawing\oct19\19-E-20-101.dwg
 7/22/2022 12:05 PM By: Mordale, Heather

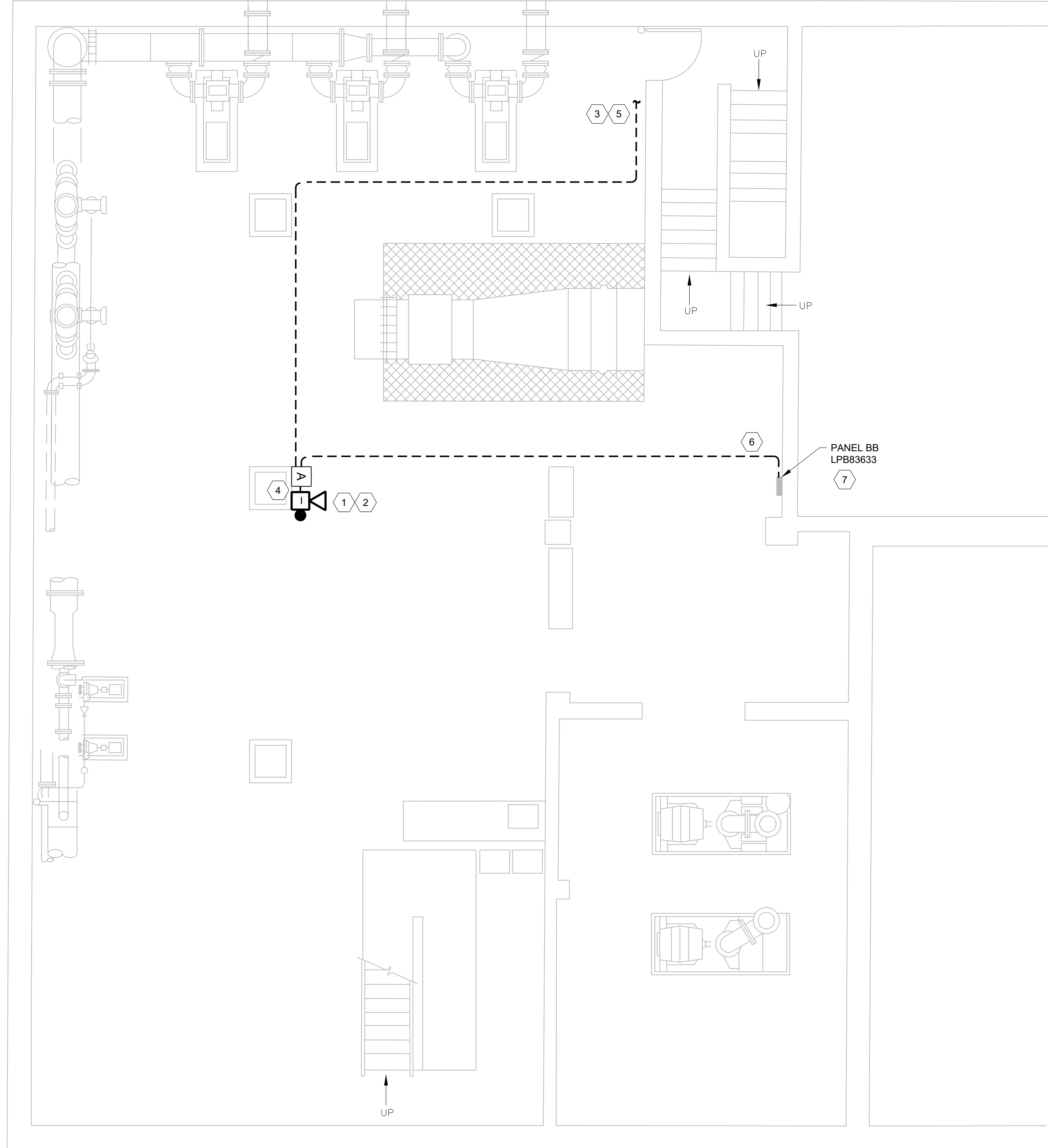

CHEMICAL BUILDING NO. 1 - LOWER FLOOR

SCALE = NOT TO SCALE

GENERAL SHEET NOTES

- A. PROVIDE ALL WORK IN ACCORDANCE WITH PROJECT SPECIFICATIONS.
- B. THE LENGTH OF THE CONDUITS FROM AMPLIFIER TO SPEAKER AND/OR STROBE NEED TO BE 50 FT OR LESS.
- C. SUPPLY AND INSTALL 18AWG, SINGLE TWISTED PAIR CABLE TO CONNECT THE SPEAKER(S) AND STROBE(S) FROM AMPLIFIER.
- D. SUPPLY AND INSTALL 2#12, 1#12 GND CABLE FOR THE POWER OF AMPLIFIER.

SHEET KEYNOTES

- 1. AREA 20. REFER TO E-00-601 FOR RISER DIAGRAM.
- 2. CONTRACTOR TO FURNISH AND INSTALL ON CENTER POLE AS SHOWN.
- 3. SUPPLY AND INSTALL 1" C-(1) CAT 6.
- 4. 3/4" CONDUIT.
- 5. USE EXISTING SPARE CONDUIT ON WALL AND ROUTE CONDUIT TO GROUND FLOOR (CHEMICAL BUILDING NO.1) PROCESS CONTROL 14 (PCU83514). REFER TO DWG E-20-102
- 6. UTILIZE EXISTING PANEL BB (LPB83633) FOR THE POWER OF AMPLIFIER.
- 7. CONTRACTOR SHALL CONFIRM THE CIRCUIT NUMBER WITH OWNER.

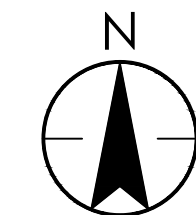

0 2' 4' 8'

DO NOT SCALE DRAWING



6995 Sierra Center Parkway Suite 200
 Reno, NV 89511-2279
 www.stantec.com
 The Contractor shall verify and be responsible for all dimensions. DO NOT scale the drawing - any errors or omissions shall be reported to Stantec without delay. Stantec is not responsible for any errors or omissions that may occur in the reproduction or use for any purposes other than that authorized by Stantec's standards.

Revision	By	Appd.	Y/M/MD
5			
4			
3			
2			
1			
E			
D			
C			
B	JAC		22/07/20
A	BW		
ISSUED			

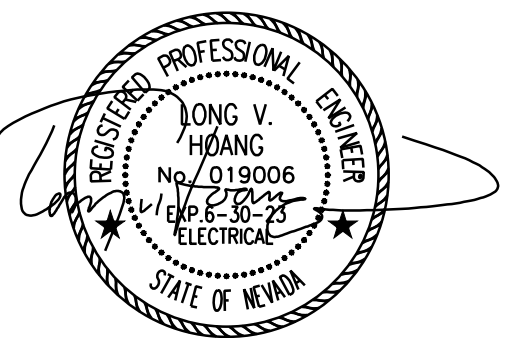

Client/Project
TRUCKEE MEADOWS WATER RECLAMATION FACILITY

Alarm Upgrade
 Washoe County, Nevada

Title
ELECTRICAL

CHEMICAL BUILDING NO. 1 - LOWER FLOOR
ALARM PLAN

Project Number: 181307119
 File Name: 19-E-20-101.dwg

HAM	L VH	BW	JUL 2022
Dwn.	Chkd.	Dsgn.	Date

Drawing No. E-20-101
 Revision Sheet

\\us03fpepl001\Workgroup\B4D\active\B4030945\drawing\oct122_E-22-101.dwg
 7/22/2022 12:11 PM By: Mordale, Heather

ORIGINAL SHEET - ANKD

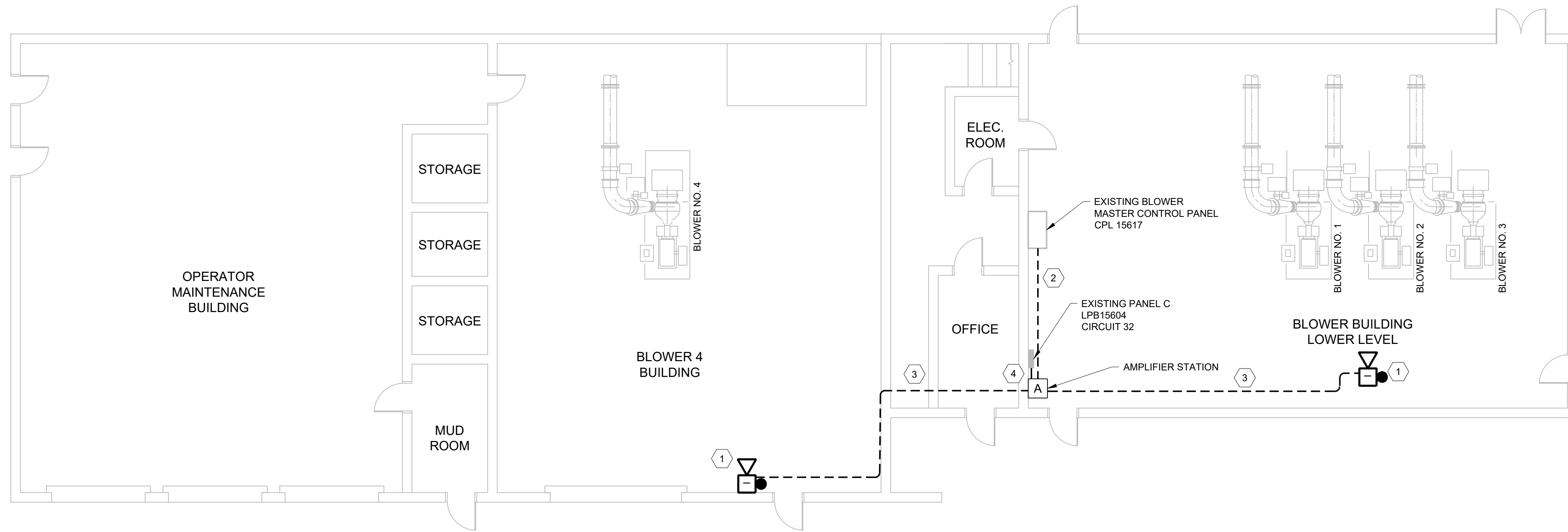

BLOWER BUILDINGS

SCALE = NOT TO SCALE

GENERAL SHEET NOTES

- A. PROVIDE ALL WORK IN ACCORDANCE WITH PROJECT SPECIFICATIONS.
- B. THE LENGTH OF THE CONDUITS FROM AMPLIFIER TO SPEAKER AND/OR STROBE NEED TO BE 50 FT OR LESS.
- C. SUPPLY AND INSTALL 18AWG, SINGLE TWISTED PAIR CABLE TO CONNECT THE SPEAKER(S) AND STROBE(S) FROM AMPLIFIER.
- D. SUPPLY AND INSTALL 2#12, 1#12 GND CABLE FOR THE POWER OF AMPLIFIER.

SHEET KEYNOTES

- 1. AREA 22. REFER TO E-00-601 FOR RISER DIAGRAM.
- 2. SUPPLY AND INSTALL 1"-(1) CAT 6.
- 3. 3/4" CONDUIT.
- 4. UTILIZE EXISTING PANEL C (LPB15604) CIRCUIT 32 FOR POWER OF AMPLIFIER.

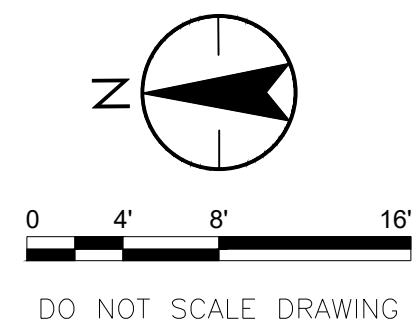

6995 Sierra Center Parkway Suite 200,
 Reno, NV 89511-2279
 www.stantec.com
 The Contractor shall verify and be responsible for all dimensions. DO NOT scale
 the drawing - any errors or omissions shall be reported to Stantec without delay.
 Stantec is not responsible for any errors or omissions that may appear in this reproduction
 or use for any purpose other than that authorized by Stantec's standards.

Revision	By	Appd.	Yr.
5			YY.MM.DD
4			
3			
2			
1			
E			
D			
C			
B			
A	JAC	BW	22.07.01
			YY.MM.DD

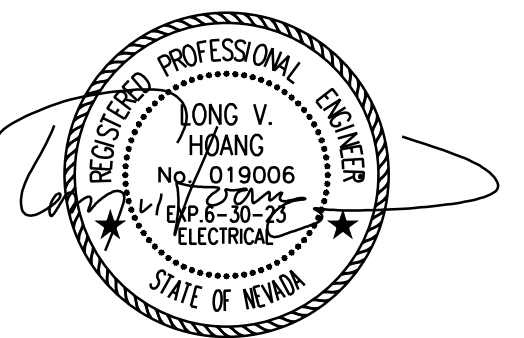

Client/Project
 TRUCKEE MEADOWS WATER RECLAMATION FACILITY

Alarm Upgrade

Washoe County, Nevada

Title
 ELECTRICAL
 BLOWER BUILDING
 ALARM PLAN

Project Number: 181307119
 File Name: 22_E-22-101.dwg

HAM	LWH	BW	JUL 2022
Dwn.	Chkd.	Dsgn.	Date

Drawing No. E-22-101
 Revision Sheet

I:\2023\23-101\23-101.dwg
 7/22/2023 12:13 PM By: [redacted]
 ORIGINAL SHEET - ANSI D

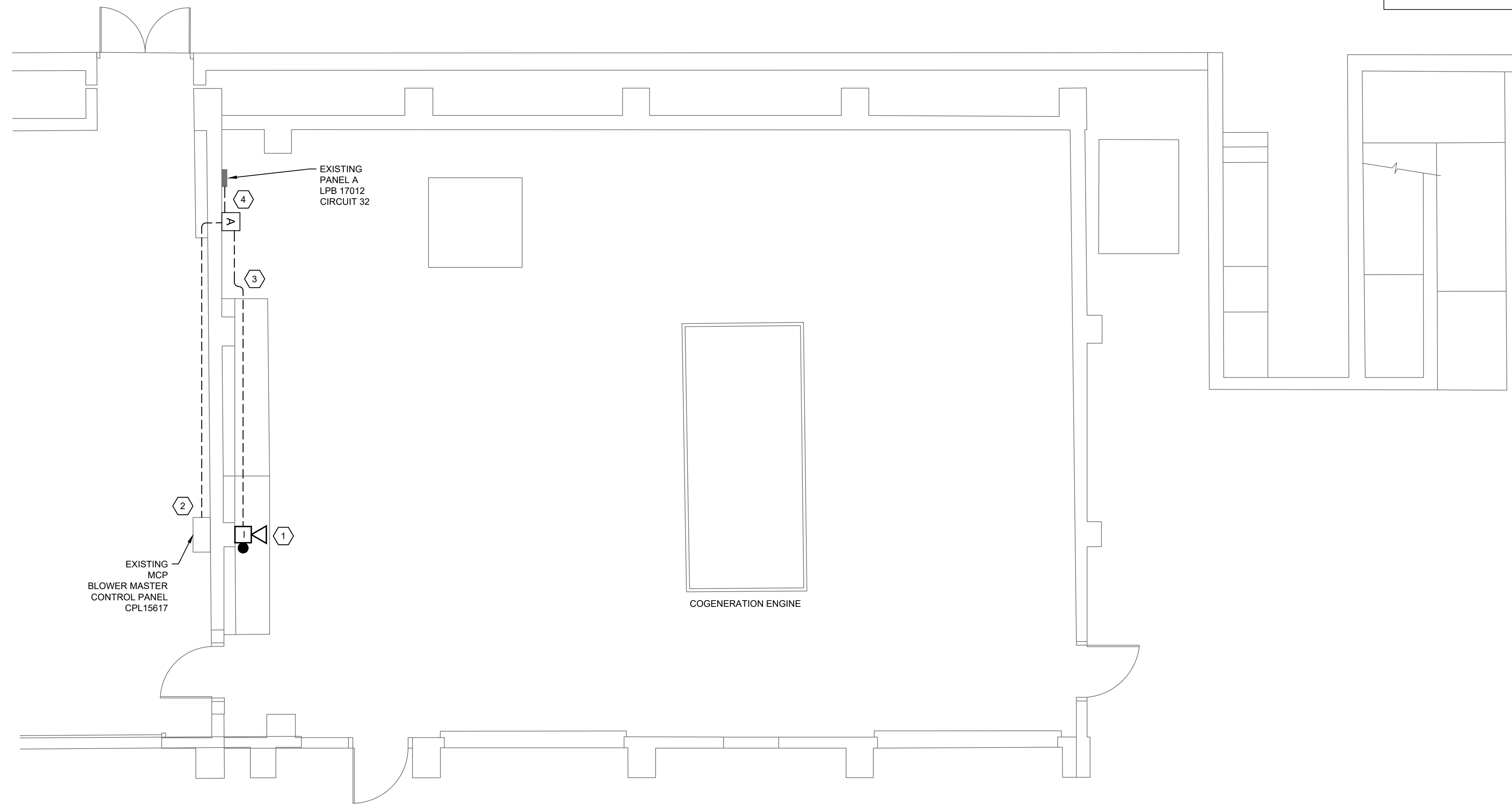

COGENERATION FACILITY
 SCALE = NOT TO SCALE

GENERAL SHEET NOTES

- A. PROVIDE ALL WORK IN ACCORDANCE WITH PROJECT SPECIFICATIONS.
- B. THE LENGTH OF THE CONDUITS FROM AMPLIFIER TO SPEAKER AND/OR STROBE NEED TO BE 50 FT OR LESS.
- C. SUPPLY AND INSTALL 18AWG, SINGLE TWISTED PAIR CABLE TO CONNECT THE SPEAKER(S) AND STROBE(S) FROM AMPLIFIER.
- D. SUPPLY AND INSTALL 2#12, 1#12 GND CABLE FOR THE POWER OF AMPLIFIER.

SHEET KEYNOTES

1. AREA 23. REFER TO E-00-601 FOR RISER DIAGRAM.
2. SUPPLY AND INSTALL 1" C(1) CAT 6.
3. 3/4" CONDUIT.
4. UTILIZE EXISITNG PANEL A (LPB17012) CIRCUIT 32 FOR THE POWER OF AMPLIFIER.

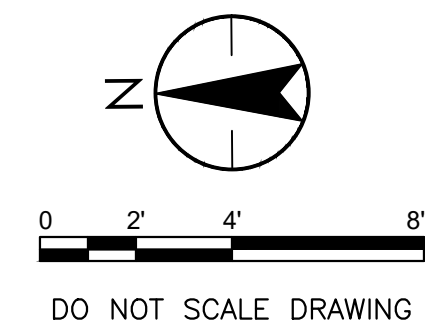

Revision	By	Appd.	Y1.M.M.DD
5			
4			
3			
2			
1			
E			
C			
D			
A	JAC	BW	22.07.01
B			
Issued			

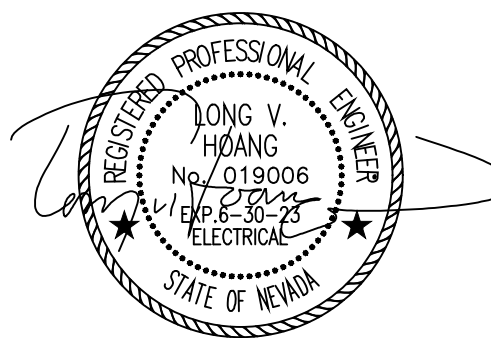

Client/Project
TRUCKEE MEADOWS WATER RECLAMATION FACILITY
ALARM UPGRADE
 Washoe County, Nevada
 Title
ELECTRICAL
COGENERATION FACILITY
ALARM PLAN

Project Number:	181307119		
File Name:	23_E-23-101.dwg		
HAM	LVR	BW	JUL 2022
Dwn.	Chkd.	Dsgn.	Date
Drawing No.	E-23-101		
Revision	Sheet		

V:\01\2022\181307119\Workgroup\1840\active\184030745.drawing\cvt_28_E-36-101.dwg
 7/27/2022 12:53 PM JY:ndr@stntec.com

ORIGINAL SHEET - ANSI D

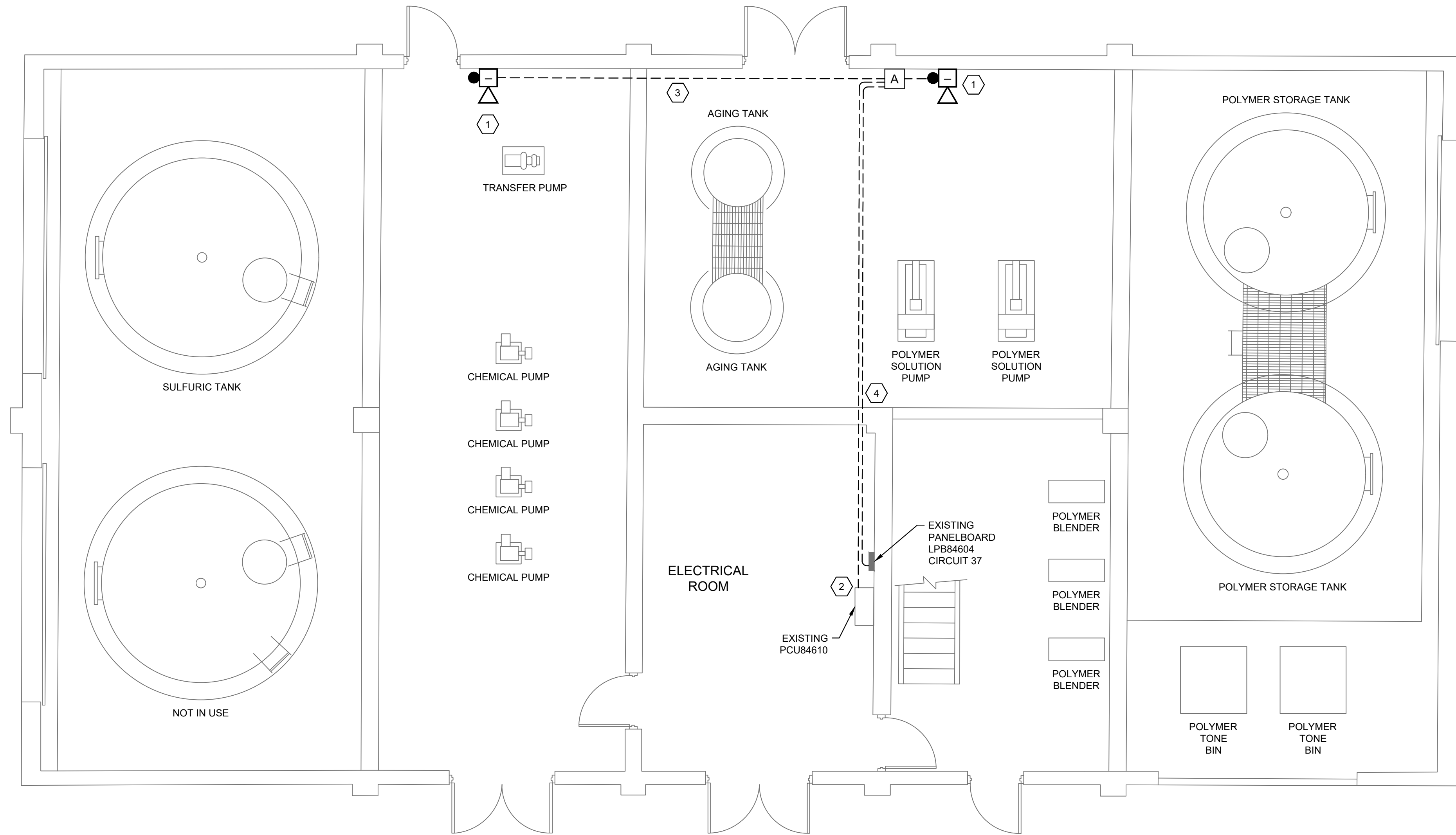

CHEMICAL BUILDING NO. 2

SCALE = NOT TO SCALE

GENERAL SHEET NOTES

- A. PROVIDE ALL WORK IN ACCORDANCE WITH PROJECT SPECIFICATIONS.
- B. THE LENGTH OF THE CONDUITS FROM AMPLIFIER TO SPEAKER AND/OR STROBE NEED TO BE 50 FT OR LESS.
- C. SUPPLY AND INSTALL 18AWG, SINGLE TWISTED PAIR CABLE TO CONNECT THE SPEAKER(S) AND STROBE(S) FROM AMPLIFIER.
- D. SUPPLY AND INSTALL 2#12, 1#12 GND CABLE FOR THE POWER OF AMPLIFIER.

SHEET KEYNOTES

- 1. AREA 36. REFER TO E-00-601 FOR RISER DIAGRAM.
- 2. SUPPLY AND INSTALL 1" C-(1) CAT 6.
- 3. 3/4" CONDUIT.
- 4. UTILIZE EXISTING PANELBOARD LPB84604 CIRCUIT 37 FOR THE POWER OF AMPLIFIER.

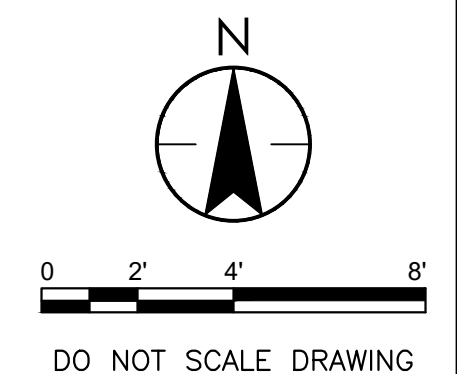

6995 Sierra Center Parkway Suite 200,
 Reno, NV 89511-2279
 www.stantec.com
 The Contractor shall verify and be responsible for all dimensions. DO NOT scale
 the drawing, any errors or omissions shall be repaired to Stantec, without delay.
 The Copyright to all design and drawings are the property of Stantec. Reproduction
 or use for any purpose other than that authorized by Stantec is forbidden.

Revision	By	Appd.	Y/M/MD
E			Y/M/MD
D			
C			
B	JAC	BW	22.07.01
A	JAC	BW	22.07.01
Issued			Y/M/MD



Client/Project
TRUCKEE MEADOWS WATER RECLAMATION FACILITY
ALARM UPGRADE
 Washoe County, Nevada
 Title
ELECTRICAL
CHEMICAL BUILDING NO. 2
ALARM PLAN

Project Number:	181307119		
File Name:	28_E-36-101.dwg		
HAM	LVB	BW	JUL 2022
Dwn.	Chkd.	Dsgn.	Date
Drawing No.	E-36-101		
Revision	Sheet		

I:\2022\2221\2221.dwg
 7/27/2022 12:42:45 PM By: Y.M.M.D.D.
 ORIGINAL SHEET - ANSI D

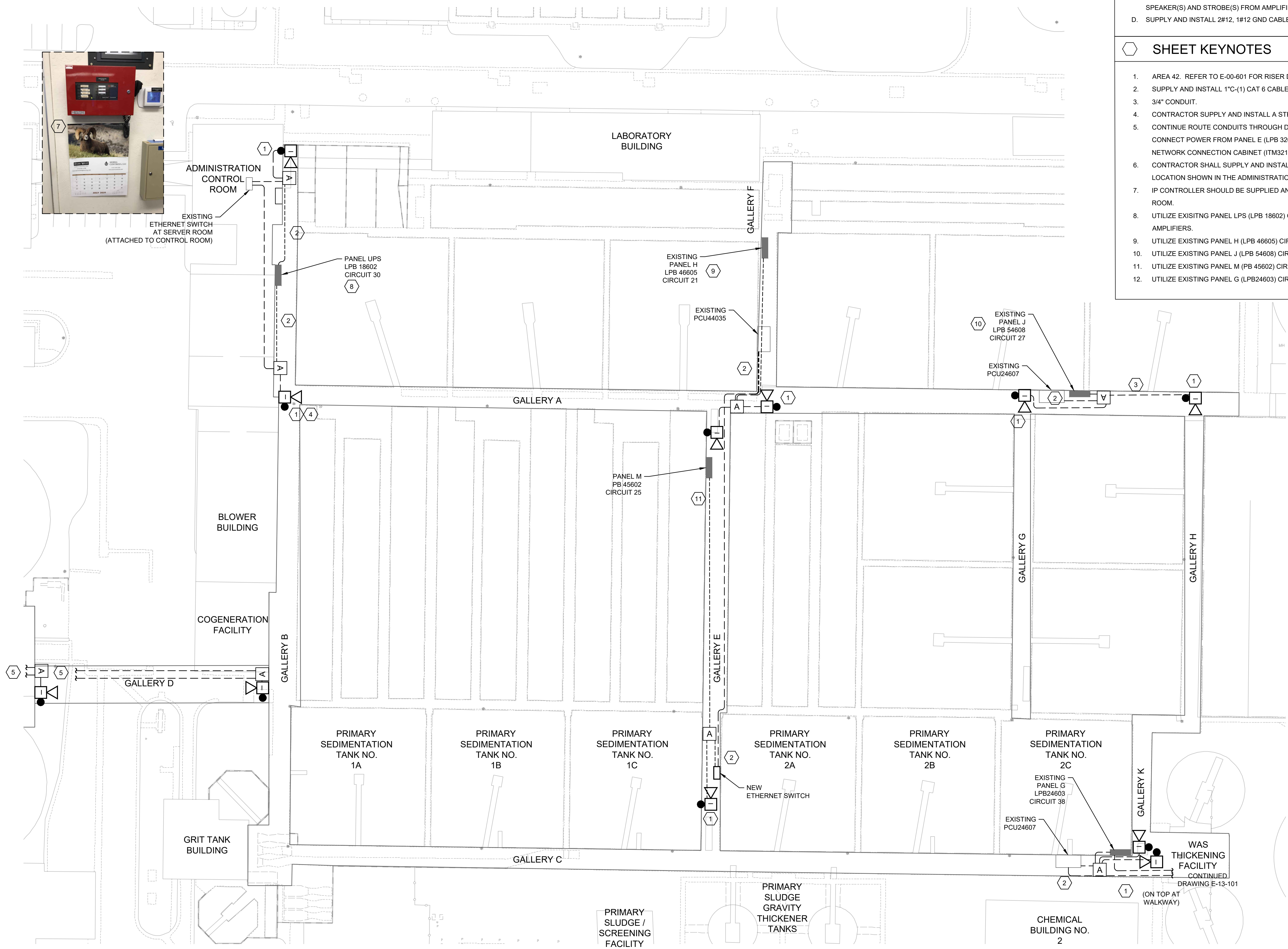

GENERAL SHEET NOTES

- A. PROVIDE ALL WORK IN ACCORDANCE WITH PROJECT SPECIFICATIONS.
- B. THE LENGTH OF THE CONDUITS FROM AMPLIFIER TO SPEAKER AND/OR STROBE NEED TO BE 50 FT OR LESS.
- C. SUPPLY AND INSTALL 18AWG, SINGLE TWISTED PAIR CABLE TO CONNECT THE SPEAKER(S) AND STROBE(S) FROM AMPLIFIER.
- D. SUPPLY AND INSTALL 2#12, 1#12 GND CABLE FOR THE POWER OF AMPLIFIER.

SHEET KEYNOTES

- 1. AREA 42. REFER TO E-00-601 FOR RISER DIAGRAM.
- 2. SUPPLY AND INSTALL 1"C-(1) CAT 6 CABLE.
- 3. 3/4" CONDUIT.
- 4. CONTRACTOR SUPPLY AND INSTALL A STROBE AT EYE LEVEL.
- 5. CONTINUE ROUTE CONDUITS THROUGH DIGESTER CONTROL BUILDING #1. CONNECT POWER FROM PANEL E (LPB 32608) AND COMMUNICATION FROM NETWORK CONNECTION CABINET (ITM32132). REFER DRAWING E-19-101.
- 6. CONTRACTOR SHALL SUPPLY AND INSTALL A WALL MOUNTED TELEPHONE AT THE LOCATION SHOWN IN THE ADMINISTRATION CONTROL ROOM.
- 7. IP CONTROLLER SHOULD BE SUPPLIED AND INSTALLED IN THE 19" RACK IN SERVER ROOM.
- 8. UTILIZE EXISTING PANEL LPS (LPB 18602) CIRCUIT 30 FOR THE POWER OF AMPLIFIERS.
- 9. UTILIZE EXISTING PANEL H (LPB 46605) CIRCUIT 21 FOR THE POWER OF AMPLIFIERS.
- 10. UTILIZE EXISTING PANEL J (LPB 54608) CIRCUIT 27 FOR THE POWER OF AMPLIFIER.
- 11. UTILIZE EXISTING PANEL M (PB 45602) CIRCUIT 25 FOR THE POWER OF AMPLIFIER.
- 12. UTILIZE EXISTING PANEL G (LPB24603) CIRCUIT 38 FOR THE POWER OF AMPLIFIERS.

Revision	By	Appd.	Date
1	Y.M.M.D.D.		22.07.01
2			
3			
4			
5			

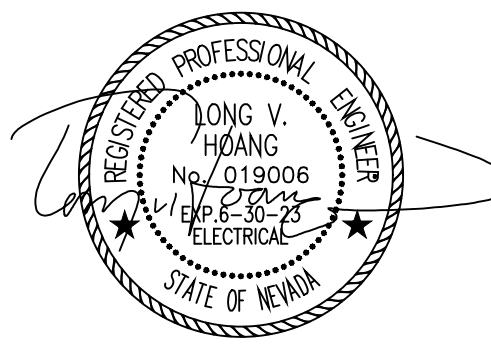

Client/Project: TRUCKEE MEADOWS WATER RECLAMATION FACILITY
 Title: ALARM UPGRADE
 Location: Washoe County, Nevada
 Drawing No.: E-42-101
 Revision: Sheet

Project Number:	181307119		
File Name:	31_E-42-101.dwg		
HAM	LVR	BW	JUL 2022
Dwn.	Chkd.	Dsgn.	Date
Drawing No.	E-42-101		
Revision	Sheet		

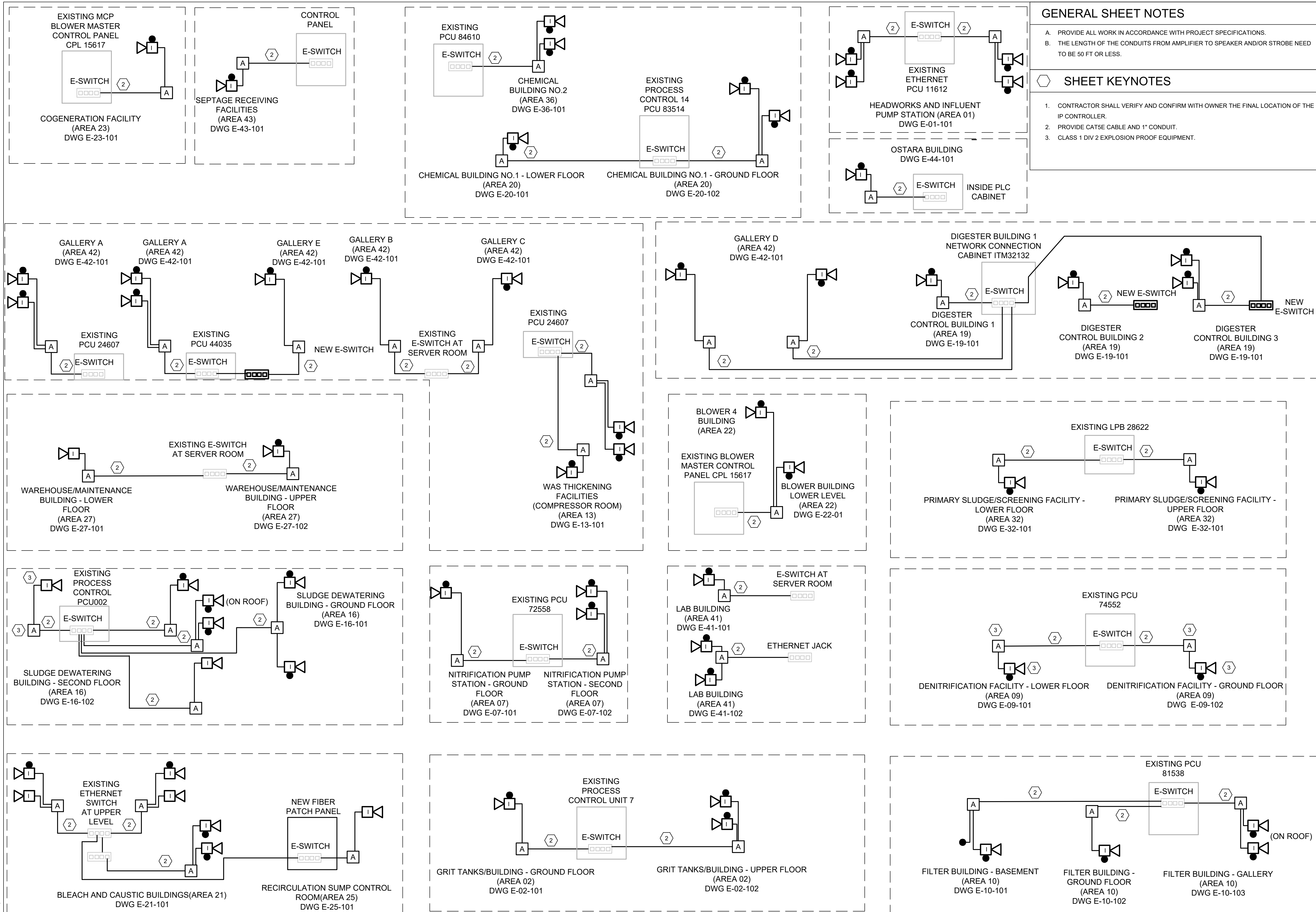

GENERAL SHEET NOTES

- A. PROVIDE ALL WORK IN ACCORDANCE WITH PROJECT SPECIFICATIONS.
- B. THE LENGTH OF THE CONDUITS FROM AMPLIFIER TO SPEAKER AND/OR STROBE NEED TO BE 50 FT OR LESS.

SHEET KEYNOTES

1. CONTRACTOR SHALL VERIFY AND CONFIRM WITH OWNER THE FINAL LOCATION OF THE IP CONTROLLER.
2. PROVIDE CAT5E CABLE AND 1" CONDUIT.
3. CLASS 1 DIV 2 EXPLOSION PROOF EQUIPMENT.

Revision	By	Appd.	Y1.M.M.DD
5			
4			
3			
2			
1			
E			
D			
C			
B			
A			

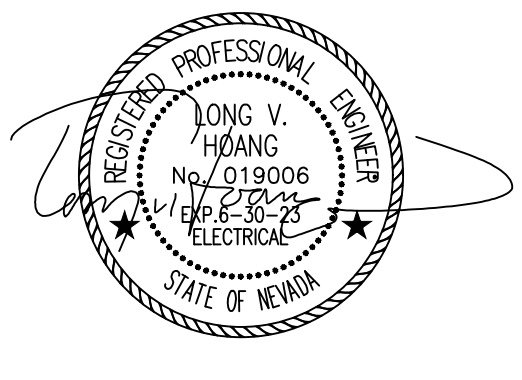

Client/Project: TRUCKEE MEADOWS WATER RECLAMATION FACILITY
 Title: ELECTRICAL RISER DIAGRAM
 Washoe County, Nevada

Project Number:	181307119		
File Name:	34_E-00-601.dwg		
HAM	LVR	BW	JUL 2022
Dwn.	Chkd.	Dsgn.	Date
Drawing No.	E-00-601		
Revision	Sheet		