

BID FOR

**2022 CDBG PROJECT-FEDERALLY FUNDED
14TH STREET, D STREET AND E STREET**

BID # 21/22-015

PWP # WA-2022-317

BIDS DUE NOT LATER THAN: 1:45 PM ON JUNE 1, 2022

PUBLIC BID OPENING: 2:00 PM ON JUNE 1, 2022

[NOTE: TIME BIDS ARE DUE IS DIFFERENT FROM BID OPENING TIME]



431 PRATER WAY
P.O. BOX 857
SPARKS, NV 89432-0857

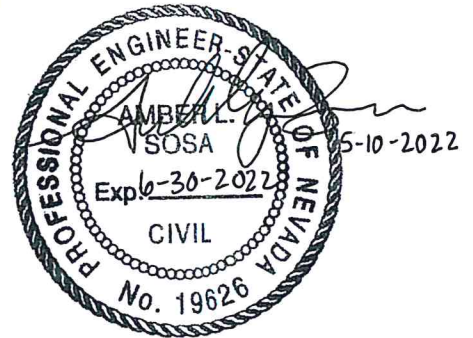

Company Name: _____

**CITY OF SPARKS
NOTICE TO BIDDERS
2022 CDBG PROJECT-FEDERALLY FUNDED
14TH STREET, D STREET AND E STREET
BID # 21/22-015 / PWP # WA-2022-317**

NOTICE IS HEREBY GIVEN that the City of Sparks, Nevada, will receive written sealed bids only, for the project listed above. Said bids must be in the hands of the Contracts and Risk Manager at 431 Prater Way, Sparks, Nevada, NO LATER THAN **1:45 PM ON JUNE 1, 2022**. Bids postmarked prior to, but not received until after this deadline will not be accepted. Vendor bid response submittals may not be sent to the City of Sparks via the Internet/e-mail and will not be entertained for award by the City of Sparks. The right is reserved to reject any Bid/Proposal or to accept the Bid/Proposal which is deemed by the City of Sparks to be in the best interest of the City of Sparks. The City of Sparks reserves the right to waive any irregularities and/or informalities in the bid process.

All Bids are to be marked clearly on the outside. Due to the City's response to the COVID-19 virus and associated reduction in staff, in-person staff availability is limited. Bidders wishing to physically deliver their bids on the bid due date shall note that the Purchasing Office will receive bids in the lobby of City Hall beginning at 1PM on June 1st. Bids are due no later than 1:45PM. Bids may also be delivered to the Purchasing Department physical dropbox/mailbox, also located in the lobby of City Hall.

Bids will be opened and publicly read at **2:00 PM ON JUNE 1, 2022**, at Sparks City Hall, 431 Prater Way Sparks, NV 89431. Due to social distancing concerns specific to the COVID-19 situation, the bid opening will be available to all interested parties via Zoom video/audio conferencing. Meeting # 861 3297 5918. Meeting Passcode: 763105 with a direct link of:
<https://us02web.zoom.us/j/86132975918?pwd=b3RUYnB5MFg1SUk2bVhnOWI0UzdQdz09>

PROJECT DESCRIPTION: Removal and replacement of sidewalks, curb and gutter, residential and commercial driveway approaches, installation of new pedestrian ramps, installation of new waterline and appurtenances, installation of new storm drain and sewer main improvements, pulverize existing composite roadway materials, placement of new asphalt pavement, striping, and traffic control on City streets identified within the bid document.

BONDING/LICENSING: A Bid Bond in the amount of 5% of bid amount is required. This bid bond will function as a penalty in the event the successful bidder fails to enter into a written contract with the City in accordance with the bid documents. Additionally, the City will be entitled to actual damages, if any. Prospective bidders will be required to have a current Contractor's License under the Nevada State Law for the type of work specified herein.

The work to be performed under this Contract shall be commenced by the successful Bidder after all executed Contract documents have been submitted, and after being notified to proceed by the City of Sparks.

Bid documents and specifications may be obtained from the City of Sparks website. Please visit <http://www.cityofsparks.us/bids> to obtain complete bid documents. There is no cost to use the system or obtain plans, but registration at the site is required. It is the responsibility of all potential bidders/responders to monitor the Purchasing Division's website for any changing information prior to submitting their bid/proposal. The City of Sparks will not be responsible for the timeliness or completeness of information provided by any 3rd party bid listing or re-selling service. For further information, contact the Purchasing Division at dmarran@cityofsparks.us or at (775) 353-2273. The individual responsible for coordinating this bid is: Dan Marran, CPPO, C.P.M. – Contracts and Risk Manager

Reno Gazette Journal Legal Notices Section

Publish Date: May 11, 2022
Proof of publication required

Bidder's Checklist

Bidders are instructed to complete and return the following forms in order for their bids to be complete. Failure to return the following items may result in your bid being declared “non-responsive.”

1. _____ Bid Item Schedule
2. _____ Bidder Information Sheets
3. _____ Subcontractor Information Form (5% list due with bid submittal)
4. _____ Acknowledgement and Execution Form
5. _____ Certification Regarding Debarment
6. _____ Bid Bond
7. _____ Signed Bid Addenda (if applicable)
8. _____ Completed Federal Forms/Disclosures

BID ITEM SCHEDULE
2022 CDBG PROJECT - 14TH STREET, D STREET, and E STREET
FEDERALLY FUNDED
BID #21/22-015 / PWP #WA-2022-317

PRICES must be valid for 90 calendar days after the bid opening.

COMPLETION of this project is expected **PURSUANT TO CONTRACT DOCUMENTS**.

BIDDER acknowledges receipt of _____ Addenda.

Bidder Name _____			(signature) _____		
Item No.	Quantity	Unit	Description	Unit Price	Total Price
1	8	HR	Perform Root Mitigation by an ISA Certified Arborist, complete. (Contingent)	\$ _____ /HR	\$ _____
2	100	SF	Furnish & Install ½-Inch Steel Plate with Non-Skid Surface, complete and in place (Contingent)	\$ _____ /SF	\$ _____
3	1	LS	Remove Existing Storm Drain Structure, complete an in place	\$ _____ / LS	\$ _____
4	1	LS	Remove Existing Concrete Box Culvert, complete and in place	\$ _____ / LS	\$ _____
5	43,130	SF	Pulverize Existing Pavement and Base, 12-Inch Depth), complete and in place.	\$ _____ /SF	\$ _____
6	100	CY	Over Excavation of Unsuitable Material, complete and in place. (Contingent)	\$ _____ /CY	\$ _____
7	1	LS	Excavate and Regrade Roadway Section, E Street, Station 3+50 to 5+00, complete and in place	\$ _____ / LS	\$ _____
8	43,130	SF	Furnish & Place 4-Inch Plantmix Bituminous Pavement, complete and in place.	\$ _____ /SF	\$ _____
9	2	EA	Furnish & Install Type I Sewer Manhole and All Appurtenances, complete and in place	\$ _____ /EA	\$ _____
10	1	EA	Furnish & Install NDOT Type IV Storm Drain Manhole and All Appurtenances, complete and in place (Contingent)	\$ _____ /EA	\$ _____
11	150	LF	Furnish & Install 8-inch SDR-35 PVC Sewer Main Pipe Removal/Disposal of Existing Pipe, and All Appurtenances, complete and in place	\$ _____ /LF	\$ _____
12	200	LF	Furnish & Install 36-inch SDR-35 PVC Storm Drain Pipe and All Appurtenances , complete and in place	\$ _____ /LF	\$ _____

BID ITEM SCHEDULE
2022 CDBG ROADWAY IMPROVEMENT PROJECT - 14TH STREET, D STREET, and E STREET-
FEDERALLY FUNDED
BID #21/22-015 / PWP #WA-2022-317

13	2	EA	Active Sewer Lateral Verification, (4" & 6"), and All Appurtenances complete and in place	\$ _____ /EA	\$ _____
14	2	EA	Remove Existing Catch Basin and Associated Piping, Complete	\$ _____ /EA	\$ _____
15	2	EA	Remove Existing, Furnish & Install New Type 4-R Drainage Inlet, complete and in place	\$ _____ /EA	\$ _____
16	1,837	LF	Remove Existing and Construct PCC Type 1 Curb and Gutter, complete and in place.	\$ _____ /LF	\$ _____
17	25	LF	Construct PCC Post Curb, complete and in place	\$ _____ /LF	\$ _____
18	10,075	SF	Remove Existing and Construct PCC Sidewalk, complete and in place.	\$ _____ /SF	\$ _____
19	1,174	SF	Remove Existing and Construct PCC Residential Driveway Approach, complete and in place.	\$ _____ /SF	\$ _____
20	2,425	SF	Remove Existing and Construct PCC Commercial Driveway Approach, complete and in place	\$ _____ /SF	\$ _____
21	7	EA	Remove Existing and Construct PCC ADA Accessible Ramps, complete and in place.	\$ _____ /EA	\$ _____
22	2	EA	Protect and Adjust Existing Catch Basin, Complete and in place	\$ _____ /EA	\$ _____
23	1	EA	Remove Existing Electrical Pull Box and Furnish and Install New Traffic Rated Pull Box, Complete and in place	\$ _____ /EA	\$ _____
24	5	EA	Protect and Adjust Manhole to Finish Grade, Including New Frame and Cover, complete and in place.	\$ _____ /EA	\$ _____
25	13	EA	Protect and Adjust Utility Valve to Finish Grade, complete and in place.	\$ _____ /EA	\$ _____
26	6	EA	Protect and Adjust Water Meter Box to Finish Grade, complete and in place.	\$ _____ /EA	\$ _____
27	280	LF	Install 4-inch Solid Double Yellow Stripe, (Type II waterborne) complete and in place.	\$ _____ /LF	\$ _____
28	50	LF	Install 24-inch Stop bar (Thermoplastic), complete and in place.	\$ _____ /LF	\$ _____

BID ITEM SCHEDULE
2022 CDBG ROADWAY IMPROVEMENT PROJECT - 14TH STREET, D STREET, and E STREET-
FEDERALLY FUNDED
BID #21/22-015 / PWP #WA-2022-317

29	190	LF	Install International Crosswalk (Thermoplastic), complete and in place.	\$ _____ /LF	\$ _____
30	4	EA	Install 8-foot STOP Legend (Thermoplastic), complete and in place.	\$ _____ /EA	\$ _____
31	265	LF	Paint Curb, complete and in place	\$ _____ /LF	\$ _____
32	100	LF	Remove and Replace Existing Fencing (Wood, Chain-Link, or Wrought Iron), complete and in place (Contingent)	\$ _____ /LF	\$ _____
33	1	LS	Asbestos Abatement, Handling, Storage, and Disposal Plan (AAHSD)	\$ _____ / LS	\$ _____
34	20	LF	Furnish & Install 4" Restrained Ductile Iron Waterline and All Appurtenances, complete and in place	\$ _____ / LF	\$ _____
35	290	LF	Furnish & Install 6" Restrained Ductile Iron Waterline and All Appurtenances, complete and in place	\$ _____ / LF	\$ _____
36	1	EA	Furnish & Install 4" Diameter Gate Valve, complete and in place	\$ _____ / EA	\$ _____
37	6	EA	Furnish & Install 6" Diameter Gate Valve, complete and in place	\$ _____ / EA	\$ _____
38	1	EA	Furnish & Install 2" Temporary Flush or Service Assembly, complete and in place	\$ _____ / EA	\$ _____
39	2	EA	Furnish & Install Tracer Wire Test Station, complete and in place	\$ _____ / EA	\$ _____
40	9	EA	Install 1" Service Reconnections, complete and in place	\$ _____ / EA	\$ _____
41	3	EA	Tie-over & Connection of New Mains to Existing, complete and in place	\$ _____ / EA	\$ _____
42	230	LF	Grout & Abandon Ex. 4" Cast Iron Waterline, complete and in place	\$ _____ / LF	\$ _____
43	20	LF	Remove Ex. 4" Cast Iron Waterline	\$ _____ / LF	\$ _____
44	35	LF	Remove Ex. 6" Asbestos Cement Waterline	\$ _____ / LF	\$ _____
45	25	CY	Rock Excavation (Contingent)	\$ _____ / CY	\$ _____
46	100	VF/ LF	Additional Trench Excavation Depth and Backfill (Contingent)	\$ _____ / VF/LF	\$ _____
47	1	EA	SS/SD Crossing Excavatable Slurry Backfill (Contingent)	\$ _____ / EA	\$ _____
48	1	LS	Force Account	\$50,000	\$50,000

BID ITEM SCHEDULE
2022 CDBG ROADWAY IMPROVEMENT PROJECT - 14TH STREET, D STREET, and E STREET–
FEDERALLY FUNDED
BID #21/22-015 / PWP #WA-2022-317

<p>Total Price for 2022 CDBG PROJECT – D STREET, E STREET, 14TH STREET – FEDERALLY FUNDED:</p> <p>\$ _____ (written total bid price)</p>	<p>\$ _____</p>
--	-----------------

Bidder Information

COMPANY INFORMATION:

Company Name:
Contact Name:
Address:
City:
State / Zip Code:
Telephone Number including area code:
Fax Number including area code:
E-mail:

COMPANY BACKGROUND

- 1) Has your company ever failed to complete any contracts awarded to it? No ___ Yes ___ (If yes, please provide details.)

- 2) Has your company filed any arbitration request or law suits on contracts awarded within the last five years? No ___ Yes ___ (If yes, please provide details.)

- 3) Does your company now have any legal suits or arbitration claims pending or outstanding against it or any officers relating to the performance of a public contract? No ___ Yes ___ (If yes, please provide details.)

- 4) Does your company now employ any officers or principals who were with another firm when that company failed to complete a contract within the last five years? No ___ Yes ___ (If yes, please provide details.)

- 5) Has your company had a contract partially or completely terminated for default (cause) within the past five years? No ___ Yes ___ (If yes, please provide details.)

- 6) Has your company been found non-responsible on a government bid within the last five years? No ___ Yes ___ (If yes, please provide details.)

Bidder Information

CONTRACTOR LICENSE INFORMATION:

Nevada State Contractor's License Number (If Applicable):
License Classification(s):
Limitation(s) of License:
Date Issued:
Date of Expiration:
Name of Licensee:
City, State, Zip Code of Licensee:
Telephone Number of Licensee:

BUSINESS LICENSING INFORMATION All vendors doing business within the City of Sparks are required to obtain and maintain a current business license from the City of Sparks prior to commencement of work (Sparks Municipal Code Section 5.08.020A). Vendor(s) awarded a contract resulting from this bid shall be required to obtain a current business license if they do not already hold one.

City of Sparks Business License Number:
Date Issued:
Date of Expiration:
Name of Licensee:
City, State, Zip Code of Licensee:
Telephone Number of Licensee:
Taxpayer Identification Number:

Bidder Information

DISCLOSURE OF PRINCIPALS:

a) Individual and/or Partnership:

Owner 1) Name:
Address:
City, State, Zip Code:
Telephone Number:
Owner 2) Name:
Address:
City, State, Zip Code:
Telephone Number:
Other 1) Title:
Name
Other 2) Title:
Name:

b) Corporation:

State in which Company is Incorporated:
Date Incorporated:
Name of Corporation:
Address
City, State, Zip Code:
Telephone Number:
President's Name:
Vice-President's Name:
Other 1) Name:
Title:

Awarded Contract Information

If your company is determined to be the awardee of the contract for this scope of work, the contract form for the work will be routed via electronic means. Therefore, please identify the authorized individual that will be signing the resulting contract. Presumably this will be the company owner or corporate officer authorized to bind the company for future work.

COMPANY INFORMATION:

Company Name:
Authorized Name:
Title:
Individual E-Mail Address:
Telephone Number including area code:
Mailing Address:

SUBCONTRACTOR DETAIL
SUBCONTRACTORS EXCEEDING FIVE PERCENT OF BID AMOUNT

INSTRUCTIONS: Per NRS 338.141, Bidder submits the following names of First-Tier Subcontractors who will provide to Bidder labor or a portion of the Work or improvements for which Subcontractor will be paid an amount exceeding five percent (5%) of the Bid Price. The Bidder shall list the name of a Subcontractor for each portion of the Work, the value of which exceeds five percent (5%) of the Bid Price. **If Bidder will perform more than 5% of the Work, BIDDER SHALL ALSO LIST HIS NAME and description of the work that the prime contractor will perform in the space provided below.**

Name of Subcontractor	Address	
Phone	Nevada Contractor License #	Limit of License
Description of Work:		
Name of Subcontractor	Address	
Phone	Nevada Contractor License #	Limit of License
Description of Work:		
Name of Subcontractor	Address	
Phone	Nevada Contractor License #	Limit of License
Description of Work:		
Name of Subcontractor	Address	
Phone	Nevada Contractor License #	Limit of License
Description of Work:		
Name of Subcontractor	Address	
Phone	Nevada Contractor License #	Limit of License
Description of Work:		
Name of Subcontractor	Address	
Phone	Nevada Contractor License #	Limit of License
Description of Work:		

Bidder Name: _____

Authorized Signature: _____

SUBCONTRACTOR DETAIL
SUBCONTRACTORS EXCEEDING ONE PERCENT OF BID AMOUNT OR \$50,000

INSTRUCTIONS: In compliance with NRS 338.141, Bidder submits the following names of First-Tier Subcontractors who will provide to Bidder labor or a portion of the Work or improvements for which Subcontractor will be paid an amount exceeding one percent (1%) of the Bid or \$50,000, whichever is greater.

Since all Subcontractors listed on the Bidder's 5% Subcontractor Information Form are over 1% of the Bid amount, those Subcontractors shall automatically be deemed incorporated into this 1% Subcontractor Information form and need not be re-listed below.

Information provided must be submitted within two (2) hours after the completion of the opening of the bids (Per NRS 338.141). Bidder shall enter "NONE" under "Name of Subcontractor" if not utilizing subcontractors exceeding this amount. This form must be complete in all respects. If, additional space is needed, attach a separate page. The bidder may elect to submit this information with the bid proposal and, in that case, the bidder will be considered as having submitted this information within the above two hours.

Name of Subcontractor	Address	
Phone	Nevada Contractor License #	Limit of License
Description of Work:		
Name of Subcontractor	Address	
Phone	Nevada Contractor License #	Limit of License
Description of Work:		
Name of Subcontractor	Address	
Phone	Nevada Contractor License #	Limit of License
Description of Work:		
Name of Subcontractor	Address	
Phone	Nevada Contractor License #	Limit of License
Description of Work:		

Bidder Name: _____ **Authorized Signature:** _____

CITY OF SPARKS ACKNOWLEDGMENT AND EXECUTION:

STATE OF _____)
) SS
County of _____)

_____(Name of Principal) being first duly sworn, deposes and says: That he/she is the Bidder, or authorized agent of the Bidder for whom the aforesaid described work is to be performed by; that he/she has read the Plans, Specifications, and related documents including but not limited to, any addenda issued and understands the terms, conditions, and requirements thereof; that if his/her bid is accepted that he/she agrees to furnish and deliver all materials except those specified to be furnished by the City of Sparks (Owner) and to do and perform all work for the **2022 CDBG PROJECT-FEDERALLY FUNDED**, Bid # **21/22-015**, together with incidental items necessary to complete the work to be constructed and/or services to be provided in accordance with the Specifications, Plans, and Contract Documents annexed hereto.

TO THE CONTRACTS AND RISK MANAGER OF THE CITY OF SPARKS:

The undersigned, as Bidder, declares that the only persons or parties interested in this proposal, as principals, are those named herein, the Bidder is fully informed respecting the preparation and contents of the attached Bid and of all pertinent circumstances respecting such Bid: that this proposal is made without collusion with any other person, firm or corporation; that he/she has carefully examined the location of the proposed work; the proposed form of Contract, the Contract Provisions, Plans, Specifications and Contract Documents incorporated therein referred to and made part thereof; that he/she proposes and agrees if this proposal is accepted, that he/she will contract with the City of Sparks in the form of the Contract prescribed, to provide all necessary machinery, tools, apparatus and other means of construction, and to do all the work and furnish all the materials specified in the Contract and annexed Contract Provisions, Plans and Specifications, in the manner and time prescribed and according to the requirements of the Project Representative as therein set forth, it being understood and agreed that the quantities shown herein are approximate only and are subject to increase or decrease, and that he/she will accept, in full, payment therefore the indicated prices.

(Printed Name of Contractor/Bidder) Contractor/Bidder: _____
BY: _____
Firm: _____
Address: _____
City: _____
State / Zip Code: _____
Telephone Number: _____
Fax Number: _____
E-mail Address: _____
(Signature of Principal) Signature: _____
DATED this _____ day of _____, 2022.

State of Nevada)
) SS.
County of _____)

On this _____ day of _____, in the year 2022, before me,

_____/Notary Public, personally appeared _____ Personally known to me (or proved
to me on the basis of satisfactory evidence) to be the person whose name is subscribed to this instrument, and acknowledged that he (she)
executed it. WITNESS my hand and official seal.

Notary's Signature: _____ My commission Expires: _____

**CERTIFICATION REGARDING DEBARMENT, SUSPENSION, AND OTHER
RESPONSIBILITY MATTERS
(This form to be signed and returned at the time of bid)**

The prospective bidder, _____ certifies to the best of its knowledge and belief that it and its principals:

- (a) Are not presently debarred, suspended, proposed for debarment, declared ineligible, or voluntarily excluded from covered transactions by any Federal department or agency;
- (b) Have not within a three year period preceding this proposal been convicted of or had a civil judgment rendered against them for commission of fraud or a criminal offense in connection with obtaining, attempting to obtain, or performing a public (Federal, State, or local) transaction or contract under a public transaction; violation of Federal or State antitrust statutes or commission of embezzlement, theft, forgery, bribery, falsification or destruction of records, making false statements, or receiving stolen property;
- (c) Are not presently indicted for or otherwise criminally or civilly charged by a government entity (Federal, State, or local) with commission of any of the offenses enumerated in paragraph (b) of this certification; and
- (d) Have not within a three-year period preceding this application/proposal had one or more public transactions (Federal, State, or local) terminated for cause or default.

I understand that a false statement on this certification may be grounds for rejection of this proposal or termination of the award. Any exceptions provided will not necessarily result in denial of award, but will be considered in determining bidder responsibility and whether or not the City will enter into contract with the party. For any exception noted, indicate on an attached sheet to whom it applies, initiating agency, and dates of action. Providing false information may result in criminal prosecution or administrative sanctions.

Typed Name & Title of Authorized Representative

Signature of Authorized Representative _____ Date _____

I am unable to certify to the above statement. My explanation is attached.

Signature _____ Date _____

CITY OF SPARKS, NEVADA – 5% Bid Bond

KNOW ALL MEN BY THESE PRESENTS: That we the undersigned _____, as “Principal,” and _____, as “Surety,” are hereby held and firmly bound unto the City of Sparks, Nevada, as “Obligee,” in the penal sum of _____ dollars (\$_____) for the payment of which, well and truly to be made, the Principal and Surety bind themselves, their heirs, executors, and administrators, successors and assigns, jointly and severally, by this instrument. The condition of the obligation of this bid bond is as follows:

WHEREAS, NRS 332.105 authorizes local governments to require bid bonds to insure execution and proper performance of the Contract and the Bonding Company has an “A” or better rating with Moody’s or A.M. Best and T-Listed with the U.S. Treasury Department;

AND, WHEREAS, the Principal has submitted a bid for Bid # **21/22-015**, PWP # **WA-2022-317**, for the **2022 CDBG PROJECT-FEDERALLY FUNDED – 14TH STREET, D STREET AND E STREET**.

NOW, THEREFORE,

- (a) If said Bid shall be rejected; or
- (b) If said Bid shall be accepted and the Principal shall execute and deliver the contract in the bid documents (“Contract”) to Obligee in accordance with the terms of the bid documents, and give such bond or bonds as may be specified in the bid or contract documents with good and sufficient surety for the faithful performance of such Contract and for the prompt payment of labor and material furnished in the prosecution thereof; or
- (c) If the Principal shall pay to the Obligee the full amount of the bid bond as a penalty irrespective of the Obligee’s actual damages in the event of the failure of the Principal to enter into such Contract and give such bond or bonds,

then, this obligation shall be null and void. Otherwise it shall remain in full force and effect, it being expressly understood and agreed that the liability of the Surety (but not of the Principal) for any and all claims hereunder shall, in no event, exceed the penal amount of the obligation as herein stated.

The Surety, for the consideration for which this bond was executed, hereby stipulates and agrees that the obligations of said Surety and its bond shall be in no way impaired or affected by any extension of the time within which the Obligee may accept such bid, and hereby waives notice of any such extension.

IN WITNESS WHEREOF, the Principal and the Surety have hereunto set their hands and the Surety has caused their seal to be hereto affixed and these present to be signed by their proper officers.

Signed, Sealed and dated: _____

Principal
By: _____

Surety
By: _____

GENERAL CONDITIONS

General Conditions



GENERAL CONDITIONS

*Please Read Carefully
These Provisions Are a Part of Your Bid and any Contract Awarded*

Scope of Bid/Proposal: Bids/Proposals are hereby requested for **2022 CDBG PROJECT-FEDERALLY FUNDED – 14TH STREET, D STREET AND E STREET**, as per specifications herein.

The bidder agrees that:

- A. Bidder has carefully examined the specifications, and all provisions relating to the item(s) to be furnished or the work to be done; understands the meaning, intent, and requirements; and
- B. Bidder will enter into a written contract and furnish the item(s) or complete the work in the time specified, and in strict conformity with the City of Sparks specifications for the prices quoted.

Note: Bidder is defined as any individual, partnership, or corporation submitting a bid, proposal, or quotation in response to a request for bid (RFB), request for proposal (RFP), request for information (RFI) or request for quotation (RFQ). A bidder may also be referred to as a bidder, contractor, supplier or vendor.

The use of the title “Bidder;”, “Vendor”, “Contractor” or “Consultant” within this solicitation document and any resulting contract shall be deemed interchangeable and shall refer to the person or entity with whom the City of Sparks is soliciting and/or contracting for the service or product referenced within the bid document.

1. Prices:

All prices and notations must be in ink or typewritten. Mistakes may be crossed out and corrections typed or written with ink adjacent to the error. Bids shall indicate the unit price extended to indicate the total price for each item bid. Any difference between the unit price correctly extended and the total price shown for all items bid shall be resolved in favor of the unit prices. Bidders are encouraged to review all prices prior to bid submittal, as withdrawal or correction may not be permitted after the bid has been opened.

2. Firm Prices:

Prices on bid shall be firm prices not subject to escalation unless otherwise provided for in the specifications. In the event the specifications provide for escalation, the maximum limit shall be shown, or the bid shall not be considered. In the event of a decline in market price below a price bid, the City of Sparks shall receive the benefit of such decline.

3. Items Offered:

If the item offered by the bidder has a trade name, brand and/or catalog number, such shall be stated in the bid. If the bidder proposes to furnish an item of a manufacturer or vendor other than that mentioned on the face hereof, bidder must specify maker, brand, quality, catalog number, or other trade designation. Unless such is noted on the bid form, it will be deemed that the item offered is that designated even though the bid may state “or equal”.

4. Brand Names:

Whenever reference to a specific brand name is made by the City, it is intended to describe a component that has been determined to best meet operational, performance, or reliability standards of the City, thereby incorporating these standards by reference within the specifications. These specifications are not meant to limit the vendor; they are guidelines to minimum qualifications. The bidder shall indicate their compliance or non-compliance for each line of the specification. Any deviations from the specifications or where submitted literature does not fully support the meaning of the specifications must be clearly cited in writing by the bidder.

General Conditions



An equivalent (“or equal”) may be offered by the bidder, subject to evaluation and acceptance by the City. It is the bidder’s responsibility to provide, at bidder’s expense, samples, test data, or other documentation the City may require to fully evaluate and determine acceptability of an offered substitute. The City reserves the sole right to reject a substituted component that will not meet or exceed City standards.

5. Samples:

Samples may be required for bid evaluation and testing purposes. Bidders shall agree to provide samples upon request and at no additional cost to the City.

6. Withdrawal of Bids:

Bids may be withdrawn by written or facsimile notice received prior to the exact hour and date specified for receipt of bid. A bid may also be withdrawn in person by a bidder, or bidder’s authorized representative, prior to the exact hour and date set for receipt of bids. Telephone withdrawals are not permitted.

7. Late Bids, Modifications, or Withdrawals:

Bids, modifications of bids, or bid withdrawals received after the exact time and date specified for receipt will not be considered.

8. Mistake in Bid:

- (a) If the bidder discovers a mistake in bid prior to the hour and date specified for receipt of bid, bidder may correct the mistake by withdrawing the bid in accordance with Item 7 above and resubmit prior to the stated bid deadline.
- (b) If within seventy-two hours of the bid closing and prior to the issuance of a purchase order or a contract, the apparent low bidder discovers a mistake in bid of a serious and significant nature, bidder may request consideration be given to withdrawing the bid. The mistake must be evident and provable. The right is reserved by the City to reject any and all requests for withdrawal of bids. The decision of the Purchasing Manager is final as regards acceptance or rejection of requests for withdrawal after closing of bids.
- (c) A mistake in bid cannot be considered once a purchase order or contract is issued.

9. Signature:

All bids shall be signed and the title and firm name indicated. A bid by a corporation shall be signed by an authorized officer, employee or agent with his or her title.

10. Exceptions:

A bidder deviating from specifications must specify any and all deviation(s). Failure to note said exceptions shall be interpreted to convey that the bidder shall propose to perform in the manner described and/or specified in this bid solicitation. If exception(s) are taken or alternatives offered, complete descriptions must be shown separately.

11. Confidential Information:

Any information deemed confidential or proprietary should be clearly identified by the bidder as such. It may then be protected and treated with confidentiality only to the extent permitted by state law. Otherwise the information shall be considered a public record. Information or data submitted with a bid will not be returned.

12. Quality:

Unless otherwise required in the specifications, all goods furnished shall be new and unused.



13. Litigation Warranty:

The bidder, by bidding, warrants that bidder is not currently involved in litigation or arbitration concerning the materials or bidder's performance concerning the same or similar material or service to be supplied pursuant to this contract of specification, and that no judgments or awards have been made against bidder on the basis of bidder's performance in supplying or installing the same or similar material or service, unless such fact is disclosed to the City in the bid. Disclosure may not disqualify the bidder. The City reserves the right to evaluate bids on the basis of the facts surrounding such litigation or arbitration and to require bidder to furnish the City with a surety bond executed by a surety company authorized to do business in the State of Nevada and approved by The City of Sparks in a sum equal to one hundred percent (100%) of the contract price conditional on the faithful performance by bidder of the contract in the event the bid is awarded to bidder, notwithstanding the litigation or arbitration.

14. Royalties, Licenses and Patents:

Unless otherwise specified, the bidder shall pay all royalties, license and patent fees. The bidder warrants that the materials to be supplied do not infringe any patent, trademark or copyright and further agrees to defend any and all suits, actions and claims for infringement that are brought against the City, and to defend, indemnify and hold harmless the City from all loss or damages, whether general, exemplary or punitive, as a result of any actual or claimed infringement asserted against the City, the bidder or those furnishing material to bidder pursuant to this contract.

15. Performance Standards:

Performance of work and acceptability of equipment or materials supplied pursuant to any contract or award shall be to the satisfaction and full discretion of the City.

16. Americans with Disabilities Act (ADA) Standards:

Bidders shall be required to comply with current ADA Standards in preparing their bids and executing work required under any contract resulting from this bid. Completed work must comply with current ADA Standards.

17. Warranties:

(a) Unless otherwise specified, all workmanship, material, labor or equipment provided under the contract shall be warranted by bidder and/or manufacturer for a minimum of twelve (12) months after acceptance by City. Greater warranty protection will be accepted. Lesser warranty protection must be indicated by bidder on the bid proposal as an exception.

(b) Bidder shall be considered primarily responsible to the City for all warranty service, parts and labor applicable to the goods or equipment provided by bidder under this bid or award, irrespective of whether bidder is an agent, broker, fabricator or manufacturer's dealer. Bidder shall be responsible for ensuring that warranty work is performed at a local agency or facility convenient to City and that services, parts and labor are available and provided to meet City's schedules and deadlines. If required and defined within the Scope of Work, the Bidder will post a performance bond after contract award to guarantee performance of these obligations. Bidder may establish a service contract with a local agency satisfactory to City to meet this obligation if bidder does not ordinarily provide warranty service.

18. Addenda:

The effect of all addenda to the bid documents shall be considered in the bid, and said addenda shall be made part of the bid documents and shall be returned with them. Before submitting a bid, each bidder shall ascertain

General Conditions



whether or not any addenda have been issued, and failure to acknowledge any such addenda may render the bid invalid and result in its rejection.

All potential bidders are responsible for monitoring the City website regarding the availability of new bid documents or addenda (where applicable). The City of Sparks will not be responsible for the results of any potential failures in automatic notification systems to potential bidders or plan holders with respect to these documents and will not adjust bid schedules or requirements due to any potential failures of those systems. It is the responsibility of all potential bidders/responders to monitor the Purchasing Division's website for any changing information prior to submitting their bid/proposal. The City of Sparks will not be responsible for the timeliness or completeness of information provided by any 3rd party bid listing or re-selling service.

19. Specifications to Prevail:

The detailed requirements of the Specifications, Scope of Work or Special Conditions shall supersede any conflicting reference in these General Conditions or the stated language on the City of Sparks Standard Purchase Order that are in conflict therewith.

20. Taxes:

The City is exempt from State, City and County Sales Taxes per NRS 372.325. The City will furnish Exemption Certificates for Federal Excise Tax when applicable. The successful bidder shall pay all taxes, levies, duties and assessments of every nature, which may be applicable to any work or materials under this Contract. The Contract Sum and any agreed variations thereof shall include all taxes imposed by law. The successful bidder shall make any and all payroll deductions required by law. The successful bidder herein indemnifies and holds the City harmless from any liability on account of any and all such taxes, levies, duties, assessments and deductions.

21. Prevailing Wages:

Bidder is responsible for complying with all applicable local, State and Federal wage laws, whether or not specifically cited in this bid document.

Per NRS Sections 338.020 through 338.090, certain projects defined as "public works" require the payment of the prevailing wage as determined by the Labor Commissioner. Generally speaking, projects/contracts for construction of a public work valued at less than \$100,000 are exempt from the prevailing wage requirement (NRS 338.080). Bidder shall be fully aware of the prevailing wage requirements of the State of Nevada as detailed in NRS Chapter 338 and price their bid response accordingly. Further information concerning Prevailing Wage rates can be found at:
http://labor.nv.gov/PrevailingWage/Public_Works/Prevailing_Wages/

Federal "Davis Bacon" wages may be applicable if the funding for the project includes Federal funds. These requirements are detailed in the "Special Conditions – Federal Requirements" section that will be included in this bid document when such conditions apply. Contractor shall compare the applicable wage rate for each classification used on the project and pay the higher of the two rates (Nevada State Prevailing Wage or Davis Bacon Wage) in each case.

General Conditions



22. Apprenticeship Utilization Act (This Section IS IS NOT Applicable to this bid):

Senate Bill 207 (Apprenticeship Utilization Act) passed during the 2019 Legislative Session added sections 338.0116 and 338.01165 to the NRS. These new provisions apply to bids for public works where the value exceeds \$100,000.00. In passing SB 207, The Legislature hereby finds and declares that: (1) A skilled workforce in construction is essential to the economic well-being of the State; (2) Apprenticeship programs are a proven method of training a skilled workforce in construction; and (3) Requiring the use of apprentices on the construction of public works will ensure the availability of a skilled workforce in construction in the future for this State

A contractor or subcontractor engaged in **horizontal construction** who employs a worker on a public work pursuant to NRS 338.040 shall use one or more apprentices for at least 3 percent of the total hours of labor worked for each apprenticed craft or type of work to be performed on the public work for which more than three workers are employed.

“Horizontal Construction” means any construction, alteration, repair, renovation, demolition or remodeling necessary to complete a public work, including, without limitation, any irrigation, drainage, water supply, flood control, harbor, railroad, highway, tunnel, airport or airway, sewer, sewage disposal plant or water treatment facility and any ancillary vertical components thereof, bridge, inland waterway, pipeline for the transmission of petroleum or any other liquid or gaseous substance, pier, and any other work incidental thereto. The term does not include vertical construction, the construction of any terminal or other building of an airport or airway, or the construction of any other building.

A contractor or subcontractor engaged in **vertical construction** who employs a worker on a public work pursuant to NRS 338.040 shall use one or more apprentices for at least 10 percent of the total hours of labor worked for each apprenticed craft or type of work to be performed on the public work for which more than three workers are employed.

“Vertical Construction” means any construction, alteration, repair, renovation, demolition or remodeling necessary to complete a public work for any building, structure or other improvement that is predominantly vertical, including, without limitation, a building, structure or improvement for the support, shelter and enclosure of persons, animals, chattels or movable property of any kind, and any other work or improvement appurtenant thereto.

A Public Body/Awarding Body, upon the request of a contractor or subcontractor, **MAY** submit a request for a modification or waiver of the percentage of hours of labor of one or more apprentices prior to (1) the bid advertisement; (2) the bid opening; or (3) the award of the contract if, “Good Cause” exists. The Labor Commissioner may also grant a modification or waiver from the requirements of NRS 338.01165 after work on the public work has commenced.

More information regarding these requirements and forms associated with this act may be found in the section following these General Conditions, labeled “Apprenticeship Requirements.”

23. Conflict of Interest:

No City employee or elected or appointed member of City government, or member of the employee’s immediate family, may participate directly or indirectly in the procurement process pertaining to this bid if they:

General Conditions



- (a) Have a financial interest or other personal interest that is incompatible with the proper discharge of their official duties in the public interest or would tend to impair their independence, judgment or action in the performance of their official duties.
- (b) Are negotiating for or have an arrangement concerning prospective employment with bidder. The bidder warrants to the best of his knowledge that the submission of the bid will not create such conflict of interest. In the event such a conflict occurs, the bidder is to report it immediately to the Purchasing Manager. For breach or violation of this warranty, the City shall have the right to annul this contract without liability at its discretion, and bidder may be subject to damages and/or debarment or suspension.

24. Disqualification of Bidder:

Any one or more of the following may be considered as sufficient for the disqualification of a prospective Bidder and the rejection of the Bid:

- (a) The Bidder is not responsive or responsible.
- (b) The quality of services, materials, equipment or labor offered does not conform to the approved plans and specifications.
- (c) There is evidence of collusion among prospective Bidders (Participants in such collusion will receive no recognition as Bidders).
- (d) The Bidder lacks the correct contractor's license classification required for the defined scope of work.
- (e) Lack of competency, understanding of the scope of work, adequate machinery, plant and/or equipment as revealed in routine due diligence associated with bid evaluation.
- (f) Unsatisfactory performance record as shown by past work for the City of Sparks, judged from the standpoint of workmanship, progress, and quality of services/goods provided.
- (g) Uncompleted work which, in the judgment of the City of Sparks, might hinder or prevent the prompt completion of additional work, if awarded.
- (h) Failure to pay or satisfactorily settle all bills due for labor and/or material on any contract(s).
- (i) Failure to comply with any requirements of the City of Sparks.
- (j) Failure to list, as required, all subcontractors who will be employed by the Bidder.
- (k) Any other reason determined, in good faith, to be in the best interest of the City of Sparks.

25. Gratuities:

The City may rescind the right of the bidder to proceed under this agreement if it is found that gratuities in the form of entertainment, gifts, cash or otherwise are offered or given by the bidder, or any agent or representative of the bidder, to any officer or employee of the City with the intent of influencing award of this agreement or securing favorable treatment with respect to performance of this agreement.

26. Bidder's Security (This Section IS IS NOT Applicable to this bid):

A bid deposit in an amount equal to at least 5% of the bid may be required as a bid security by the City. The bid security may only be in cash, a cashier's or certified check made payable to the City of Sparks, or a bid bond. If the bid security is a bond, it shall be executed by a surety insurer authorized to issue surety bonds in the State of Nevada. All Bonding Companies must have an "A" rating or better with Moody's or A.M. Best Company, and be included on the current list of "Companies Holding Certificates of Authority as Acceptable Sureties on Federal Bond and as Acceptable Reinsuring Companies" as published in circular 570 (as amended) by the audit staff, Bureau of Accounts, U.S. Treasury Department. (In other words, the company is T-listed.) The bid security must be executed by the bidder and enclosed with the bid proposal in the sealed bid envelope.

General Conditions



27. Performance and Payment Bonds:

Per NRS 339.025, before any contract, except one subject to the provisions of chapter 408 of NRS, exceeding \$100,000 for any project for the new construction, repair or reconstruction of any public building or other public work or public improvement of any contracting body is awarded to any contractor, he shall furnish to the contracting body the following bonds which become binding upon the award of the contract to the contractor (All Bonding Companies must have an “A” rating or better with Moody’s or A.M. Best Company, and be included on the current list of “Companies Holding Certificates of Authority as Acceptable Sureties on Federal Bond and as Acceptable Reinsuring Companies” as published in circular 570 (as amended) by the audit staff, Bureau of Accounts, U.S. Treasury Department. (In other words, the company is T-listed.)):

Performance Bond (This Section IS IS NOT Applicable to this bid):

The Contractor awarded this bid will be required to furnish the City with a surety bond conditioned upon the faithful performance of the contract. This may take the form of a bond executed by a surety company authorized to do business in the State of Nevada and approved by the City of Sparks. The bond shall be in a sum equal to one hundred percent (100%) of the amount of the contract price. Such bond shall be forfeited to the City in the event that bidder receiving the contract shall fail or refuse to fulfill the requirements and all terms and conditions of the contract.

Payment Bond (This Section IS IS NOT Applicable to this bid):

The Contractor awarded this bid will be required to furnish the City with a payment bond. This may take the form of a bond executed by a surety company authorized to do business in the State of Nevada and approved by the City of Sparks. The bond shall be in a sum equal to one hundred percent (100%) of the amount of the contract price. The bond must be solely for the protection of claimants supplying labor or materials to the contractor to whom the contract was awarded, or to any of his subcontractors, in the prosecution of the work provided for in such contract.

28. Indemnification:

To the fullest extent permitted by law, upon award, Contractor shall hold harmless, indemnify, defend and protect City, its affiliates, officers, agents, employees, volunteers, successors and assigns (“Indemnified Parties”), and each of them from and against any and all claims, demands, causes of action, damages, costs, expenses, actual attorney’s fees, losses or liabilities, in law or in equity, of every kind and nature whatsoever (“Claims”) arising out of or related to any act or omission of Contractor, its employees, agents, representatives, or Subcontractors in any way related to the performance of work under this Agreement by Contractor, or to work performed by others under the direction or supervision of Contractor, including but not limited to:

1. Personal injury, including but not limited to bodily injury, emotional injury, sickness or disease, or death to persons;
2. Damage to property of anyone, including loss of use thereof;
3. Penalties from violation of any law or regulation caused by Contractor’s action or inaction;
4. Failure of Contractor to comply with the Insurance requirements established under this Agreement;
5. Any violation by Contractor of any law or regulation in any way related to the occupational safety and health of employees.

In determining the nature of the claim against City, the incident underlying the claim shall determine the nature of the claim, notwithstanding the form of the allegations against City.

General Conditions



If City's personnel are involved in defending such actions, Contractor shall reimburse City for the time and costs spent by such personnel at the rate charged City for such services by private professionals.

In cases of professional service agreements, requiring professional liability coverage:

If the insurer by which a Consultant is insured against professional liability does not so defend the City and applicable agents and/or staff, and the Consultant is adjudicated to be liable by a trier of fact, the City shall be entitled to reasonable attorney's fees and costs to be paid to the City by the Consultant in an amount which is proportionate to the liability of the of the Consultant.

Nothing in this contract shall be interpreted to waive nor does the City, by entering into this contract, waive any of the provisions found in Chapter 41 of the Nevada Revised Statutes.

29. Insurance:

BIDDERS' ATTENTION IS DIRECTED TO THE INSURANCE REQUIREMENTS BELOW. IT IS HIGHLY RECOMMENDED THAT BIDDERS CONFER WITH THEIR RESPECTIVE INSURANCE CARRIERS OR BROKERS TO DETERMINE IN ADVANCE OF BID SUBMISSION THE AVAILABILITY OF INSURANCE CERTIFICATES AND ENDORSEMENTS AS PRESCRIBED AND PROVIDED HEREIN. IF THE APPARENT LOW BIDDER FAILS TO COMPLY STRICTLY WITH THE INSURANCE REQUIREMENTS, THAT BIDDER MAY BE DISQUALIFIED FROM AWARD OF THE CONTRACT.

The City may, unless otherwise required by law, waive or reduce the insurance requirements itemized here, at the discretion of the city's Contracts and Risk Manager.

Should work be required on City premises or within the public right-of-way, upon award of the contract, the bidder shall provide proof of insurance for the types of coverage, limits of insurance and other terms specified herein, prior to initiation of any services under City, Bid, Proposal or Contract. Coverage shall be from a company authorized to transact business in the State of Nevada and the City of Sparks and shall meet the following minimum specifications:

Contractor shall at its own expense carry and maintain at all times the following insurance coverage and limits of insurance no less than the following or the amount customarily carried by Contractor or any of its subcontractors, whichever is greater. Contractor shall also cause each subcontractor employed by Contractor to purchase and maintain insurance of the type specified herein. All insurers must have AM Best rating not less than A-VII, and be acceptable to the City. Contractor shall furnish copies of certificates of insurance evidencing coverage for itself and for each subcontractor. Failure to maintain the required insurance may result in termination of this contract at City's option. If Contractor fails to maintain the insurance as set forth herein, City shall have the right, but not the obligation, to purchase said insurance at Contractor's expense.

Contractor shall provide proof of insurance for the lines of coverage, limits of insurance and other terms specified below prior to initiation of any services. Coverage shall be from a company authorized to transact business in the State of Nevada and the City of Sparks. Contractor and any of its subcontractors shall carry and maintain coverage and limits no less than the following or the amount customarily carried by Contractor or any of its subcontractors, whichever is greater.

General Conditions



Applicable to this Contract	Insurance Type	Minimum Limit	Insurance Certificate	Additional Insured	Waiver of Subrogation
Yes	General Liability/Umbrella (Excess) Liability	\$2,000,000	✓	✓	✓
Yes	Automobile Liability	\$1,000,000	✓	✓	
Yes	Workers' Compensation	Statutory	✓	N/A	✓
Yes	Employer's Liability	\$1,000,000	✓	N/A	
No	Professional Liability	\$1,000,000	✓	N/A	N/A
No	Pollution Legal Liability	\$1,000,000	✓	N/A	N/A

Commercial General Liability

Contractor shall carry and maintain Commercial General Liability (CGL) and, if necessary to meet required limits of insurance, commercial umbrella/excess liability insurance with a total limit of not less than the limits specified herein.

For contracts that are for the construction or improvement of public facilities, the Contractor shall obtain and maintain products and completed operations liability coverage through the statute of repose after completion of the project. Continuing commercial umbrella coverage, if any, shall include liability coverage for damage to the insured's completed work equivalent to that provided under ISO form CG 00 01.

There shall be no endorsement or modification of the CGL limiting the scope of coverage for liability arising from pollution, explosion, collapse, underground property damage, or damage to the named insured's work unless Subcontractor carries and maintains separate policies providing such coverage and provides Contractor evidence of insurance confirming the coverage.

Minimum Limits of Insurance

\$2,000,000 Each Occurrence Limit for bodily injury and property damage

\$2,000,000 General Aggregate Limit

\$2,000,000 Products and Completed Operations Aggregate Limit

\$10,000 Medical Expense Limit

If Commercial General Liability Insurance or other form with a general aggregate limit is used, it shall be revised to apply separately to this PROJECT or LOCATION.

Coverage Form

Coverage shall be at least as broad as the unmodified Insurance Services Office (ISO) Commercial General Liability (CGL) "Occurrence" form CG 00 01 04/13 or substitute form providing equivalent coverage and shall cover liability arising from premises, operations, independent contractors, products-completed operations, personal and advertising injury, and liability assumed under an insured contract (including the tort liability of another assumed in a business contract).



Additional Insured

City, its officers, agents, employees, and volunteers are to be included as insureds using the applicable ISO additional insured endorsement(s) or substitute forms providing equivalent coverage, in respects to damages and defense arising from: activities performed by or on behalf of Contractor, including the insured's general supervision of Contractor; products and completed operations of Contractor; premises owned, occupied, or used by Contractor. The coverage shall contain no special limitations on the scope of protection afforded to City, its officers, employees, or volunteers. Additional insured status for City shall apply until the expiration of time within which a claimant can bring suit per applicable state law.

Primary and Non-Contributory

Contractor's insurance coverage shall apply as primary insurance with respect to any other insurance or self-insurance programs afforded to City, its officers, agents, employees, and volunteers. There shall be no endorsement or modification of the CGL to make it excess over other available insurance; alternatively, if the CGL states that it is excess or pro rata, the policy shall be endorsed to be primary with respect to the additional insured. Any insurance or self-insurance maintained by City, its officers, employees, or volunteers shall be excess of Contractor's insurance and shall not contribute with it in any way.

Waiver of Subrogation

Contractor waives all rights against City and its agents, officers, directors and employees for recovery of damages to the extent these damages are covered by the commercial general liability or commercial umbrella liability insurance maintained pursuant to this agreement. Insurer shall endorse CGL policy as required to waive subrogation against the City with respect to any loss paid under the policy.

Endorsements

Policy forms or endorsements are required confirming coverage for all required additional insureds. The forms or endorsements for CGL shall be at least as broad as the unmodified ISO additional insured endorsement CGO 20 10 07/04 and CG 20 37 07/04 or substitute forms providing additional insured coverage for products and completed operations.

A waiver of subrogation in favor of City shall be endorsed to the policy using an unmodified Waiver of Transfer of Rights of Recovery of Others to Us ISO CG 24 04 05 09, or a substitute form providing equivalent coverage.

Electronic Data Liability

If any underground work will be performed, Contractor shall maintain electronic data liability insurance applicable to the Project and insuring against liability arising out of the loss of, loss of use of, damage to, corruption of, inability to access, or inability to manipulate electronic data. This coverage shall be maintained with a limit of liability of not less than \$1,000,000 and provide coverage at least as broad as electronic data liability coverage form CG 04 37 (or substitute form providing equivalent coverage).

Railroad Protective Liability

For any construction or demolition work within fifty (50) feet of a railroad, Contractor shall maintain Railroad Protective Liability insurance on behalf of and in the name of the railroad, as named insured, with a limit of \$6,000,000 per occurrence or higher limit if required by the railroad. Contractor shall also ensure that any exclusions pertaining to the indemnification of a railroad are removed from its CGL policy or that ISO form CG 24 17 (Contractual Liability-Railroads Endorsements) is included in the coverage.

General Conditions



Business Automobile Liability

Minimum Limits of Insurance

\$1,000,000 Combined Single Limit per accident for bodily injury and property damage or the limit customarily carried by Contractor, whichever is greater. No aggregate limit may apply. Coverage may be combined with Excess/Umbrella Liability coverage to meet the required limit.

Coverage Form

Coverage shall be at least as broad as the unmodified Insurance Services Office (ISO) Business Automobile Coverage form CA 00 01 10/13, CA 00 25 10/13, CA 00 20 10/13 or substitute form providing equivalent coverage. Such insurance shall cover liability arising out of any auto (including owned, hired, and non-owned autos).

Pollution liability coverage at least as broad as that provided under the ISO pollution liability—broadened coverage for covered autos endorsement (CA 99 48) shall be provided, and the Motor Carrier Act endorsement (MCS 90) shall be attached for all contracts involving transportation of “hazardous material” as this term is defined by applicable law, including, but not limited to, waste, asbestos, fungi, bacteria and mold.

Additional Insured

City, its officers, agents, employees, and volunteers are to be included as insureds with respect to damages and defense arising from the ownership, maintenance or use of automobiles owned, leased, hired, or borrowed by the Contractor. The coverage shall contain no special limitations on the scope of protection afforded to City, its officers, employees, or volunteers. Additional insured status for City shall apply until the expiration of time within which a claimant can bring suit per applicable state law.

Endorsements

A policy endorsement is required listing all required additional insureds. The endorsement for Business Automobile Liability shall be at least as broad as the unmodified ISO CA 20 48 10/13 or a substitute form confirming City’s insured status for Liability Coverage under the Who Is An Insured Provision contained in Section II of the coverage form ISO CA 00 01 10/13.

Waiver of Subrogation.

Contractor waives all rights against City, its officers, agents, employees, and volunteers for recovery of damages to the extent these damages are covered by the commercial general liability or commercial umbrella liability insurance maintained pursuant to this agreement. Contractor’s insurer shall endorse policy to waive subrogation against City with respect to any loss paid under the policy.

Workers’ Compensation and Employer’s Liability

Contractor shall carry and maintain workers’ compensation and employer’s liability insurance meeting the statutory requirements of the State of Nevada, including but not limited to NRS 616B.627 and NRS 617.210 or provide proof that compliance with the provisions of Nevada Revised Statutes Chapters 616A-D and all other related chapters is not required. It is understood and agreed that there shall be no coverage provided for Contractor or any Subcontractor of the Contractor by the City. Contractor agrees, as a precondition to the performance of any work under this Agreement and as a precondition to any obligation of the City to make any payment under this Agreement to provide City with a certificate issued by an insurer in accordance with NRS 616B.627 and with a certificate of an insurer showing coverage pursuant to NRS 617.210.

It is further understood and agreed by and between City and Contractor that Contractor shall procure, pay for and maintain the above-mentioned coverage at Contractor's sole cost and expense.

General Conditions



Should Contractor be self-funded for workers’ compensation and employer’s liability insurance, Contractor shall so notify City in writing prior to the signing of this Contract. City reserves the right to approve said retentions, and may request additional documentation, financial or otherwise, for review prior to the signing of this Contract.

Upon completion of the project, Contractor shall, if requested by City, provide a Final Certificate for itself and each Subcontractor showing that Contractor and each Subcontractor had maintained the required Workers Compensation and Employer’s Liability by paying all premiums due throughout the entire course of the project.

Nevada law allows the following to reject workers’ compensation coverage if they do not use employees or subcontractors in the performance of work under the contract:

- Sole proprietors (NRS 616B.627 and NRS 617.210)
- Unpaid officers of quasi-public, private or nonprofit corporations (NRS 616B.624 and NRS 617.207)
- Unpaid managers of limited liability companies (NRS 616B.624 and NRS 617.207)
- An officer or manager of a corporation or limited liability company who owns the corporation or company (NRS 616B.624 and NRS617.207)

If a contractor has rejected workers’ compensation coverage under applicable Nevada law, the contractor must indicate the basis for the rejection of coverage and complete, sign and have notarized an Affidavit of Rejection of Coverage. The Affidavit must be completed, signed and notarized prior to performance of any work.

Minimum Limits of Insurance

Workers’ Compensation:	Statutory Limits
Employer’s Liability:	\$1,000,000 Bodily Injury by Accident – Each Accident
	\$1,000,000 Bodily Injury by Disease – Each Employee
	\$1,000,000 Bodily Injury by Disease – Policy Limit

Coverage Form

Coverage shall be at least as broad as the unmodified National Council on Compensation Insurance (NCCI) Workers Compensation and Employer’s Liability coverage form WC 00 00 07/11 or substitute form providing equivalent coverage.

OTHER INSURANCE COVERAGES (IF APPLICABLE)

Professional Liability Insurance (if Applicable) \$1,000,000 each claim limits of liability or whatever limit is customarily carried by the Contractor, whichever is greater, for design, design-build or any type of professional services. If coverage is required on a claims-made or claims-made and reported basis, any applicable retroactive or pending & prior litigation dates must precede the effective date of this contract. Continuous coverage shall be maintained, or an extended reporting period shall be obtained for a period of at least three (3) years following completion of the project.

Contractors Pollution Liability Insurance (If Applicable)- \$1,000,000 per occurrence and \$2,000,000 aggregate or whatever amount is acceptable to the City for any exposure to “hazardous materials” as this term is defined in applicable law, including but not limited to waste, asbestos, fungi, bacterial or mold.

General Conditions



Coverage shall apply to bodily injury; property damage, including loss of use of damaged property or of property that has not been physically injured; cleanup costs; and defense, including costs and expenses incurred in the investigation, defense, or settlement of claims.

City shall be included as an insured under Contractor's pollution liability insurance.

If coverage is required on a claims-made or claims-made and reported basis, any applicable retroactive or pending & prior litigation dates must precede the effective date of this contract. Continuous coverage shall be maintained, or an extended reporting period shall be obtained for a period of at least three (3) years following completion of the project.

If the scope of services as defined in this contract includes the disposal of any hazardous materials from the job site, Contractor must furnish to City evidence of pollution liability insurance maintained by the disposal site operator for losses arising from the insured facility accepting waste under this contract. Coverage certified to the City under this section must be maintained in minimum amounts of \$1,000,000 per loss, with an annual aggregate of at least \$2,000,000.

Lower tier sub-subcontractors, Truckers, Suppliers: Evidence confirming lower tier subcontractors, truckers and suppliers are maintaining valid insurance prior to beginning work on the project to meet the requirements set forth herein on Subcontractor, including but not limited to all additional insured requirements of Subcontractor.

ALL COVERAGES

Coverage shall not be suspended, voided, canceled, or non-renewed by either CONTRACTOR or by the insurer, reduced in coverage or in limits except after thirty (30) days' prior written notice has been given to CITY except for ten (10) days' notice for nonpayment of premium.

DEDUCTIBLES AND RETENTIONS

Any deductibles or self-insured retentions that exceed \$100,000.00 per occurrence or claim must be declared to and approved by the City's Contracts and Risk Manager and prior to signing this Contract. City is entitled to request and receive additional documentation, financial or otherwise, prior to giving its approval of the deductibles and self-insured retentions. Any changes to the deductibles or self-insured retentions made during the term of this Contract or during the term of any policy must be approved by City's Contracts and Purchasing Manager prior to the change taking effect. Contractor is responsible for any losses within deductibles or self-insured retentions.

OTHER INSURANCE PROVISIONS

Should City and Contractor agree that higher coverage limits are needed warranting a project policy, project coverage shall be purchased and the premium for limits exceeding the above amount may be borne by City. City retains the option to purchase project insurance through Contractor's insurer or its own source.

Any failure to comply with reporting provisions of the policies shall not affect coverage provided to City, its officers, agents, employees, or volunteers.

ACCEPTABILITY OF INSURERS

Insurance is to be placed with insurers with a Best's rating of no less than A-VII and acceptable to the City. City, with the approval of the Risk Manager, may accept coverage with carriers having lower Best's ratings upon review of financial information concerning Contractor and insurance carrier. City reserves the right to

General Conditions



require that Contractor's insurer be a licensed and admitted insurer in the State of Nevada, or meet any applicable state and federal laws and regulations for non-admitted insurance placement.

VERIFICATION OF COVERAGE

Contractor shall furnish City with certificates of insurance and with original endorsements affecting coverage required by this contract. The certificates and endorsements for each insurance policy are to be signed by a person authorized by that insurer to bind coverage on its behalf.

Prior to the start of any Work, Contractor must provide the following documents to City of Sparks, Attention: Purchasing Division, P.O. Box 857, Sparks, NV 89432-0857:

- A. Certificate of Insurance.** Contractor must provide a Certificate of Insurance form to the City of Sparks to evidence the insurance policies and coverage required of Contractor.
- B. Additional Insured Endorsements.** An original Additional Insured Endorsement, signed by an authorized insurance company representative, must be submitted to the City of Sparks, by attachment to the Certificate of Insurance, to evidence the endorsement of the City of Sparks as additional insured.
- C. Policy Cancellation Endorsement.** Except for ten (10) days' notice for non-payment of premium, each insurance policy shall be endorsed to specify that without thirty (30) days prior written notice to the City of Sparks, the policy shall not be suspended, voided, cancelled or non-renewed, and shall provide that notices required by this paragraph shall be sent by certified mailed to the address specified above. A copy of this signed endorsement must be attached to the Certificate of Insurance. If endorsements are not available, Contractor shall be responsible to provide prior written notice to City as soon as practicable upon receipt of any notice of cancellation, non-renewal, reduction in required limits or other material change in the insurance required under this Agreement.
- D. Bonds (as Applicable).** Bonds as required and/or defined in the original bid documents.

All certificates and endorsements are to be addressed to the City of Sparks, Purchasing Division and be received and approved by City before work commences. The City reserves the right to require complete certified copies of all required insurance policies at any time.

SUBCONTRACTORS

Contractor shall include all Subcontractors as insureds under its policies or shall furnish separate certificates and endorsements for each Subcontractor. All coverages for Subcontractors shall be subject to all the requirements stated herein.

MISCELLANEOUS CONDITIONS

1. Contractor shall be responsible for and remedy all damage or loss to any property, including property of City, caused in whole or in part by Contractor, any Subcontractor, or anyone employed, directed, or supervised by Contractor.
2. Nothing herein contained shall be construed as limiting in any way the extent to which Contractor may be held responsible for payment of damages to persons or property resulting from its operations or the operations of any Subcontractors under it, and such coverage and limits required herein shall not be deemed as a limitation on Contractor's liability under the indemnities granted to City in this contract.

General Conditions



3. In addition to any other remedies City may have if Contractor fails to provide or maintain any insurance policies or policy endorsements to the extent and within the time herein required, City may, at its sole option:
 - a. Purchase such insurance to cover any risk for which City may be liable through the operations of Contractor under this Agreement and deduct or retain the amount of the premiums for such insurance from any sums due under the Agreement;
 - b. Order Contractor to stop work under this Agreement and/or withhold any payments which become due Contractor here under until Contractor demonstrates compliance with the requirements hereof; or,
 - c. Terminate the Agreement.
4. If Contractor's liability policies do not contain the standard ISO separation of insureds condition, or a substantially similar clause, they shall be endorsed to provide cross-liability coverage.

30. Safety Program:

Upon award, the Contractor shall be responsible for initiating, maintaining, and supervising all safety precautions and programs in connection with the work. The Contractor shall take all necessary precautions for the safety of, and shall provide all necessary protection to prevent damage, injury, or loss to:

1. All employees on the work site and all other persons who may be affected thereby.
2. All the work, materials, and equipment to be incorporated therein, whether in storage on or off the site.
3. Other property at the site or adjacent thereto, including trees, shrubs, lawns, walks, pavements, roadways, structures, and utilities not designated for removal, relocation, or replacement in the course of construction.

Contractor shall comply with all applicable laws, ordinances, rules, regulations, and others of any public authority having jurisdiction for the safety of persons or property or to protect them from damage, injury, or loss. He shall erect and maintain, as required by existing conditions and progress on the work, all necessary safeguards for safety and protection, including posting danger signs, other warnings against hazards, promulgating safety regulations, and notifying owners and users of adjacent utilities. Contractor shall comply with OSHA'S Hazard Communication Standards.

Contractor shall designate a responsible member of its organization at the site whose duty shall be the prevention of accidents. This person shall be Contractor's superintendent unless otherwise designated in writing by Contractor to the Owner and the Engineer.

31. Award of Contract:

- (a) Bids/Proposals will be analyzed and award will be made to the lowest, responsive and responsible bidder whose bid conforms to the solicitation and whose bid is considered to be most advantageous to the City, price and other factors considered. Factors to be considered may include, but are not limited to: bidder's past performance, total unit cost, economic cost analysis, life cycle costs, warranty and quality, maintenance cost, durability, the operational requirements of the City and any other factors which will result in the optimum economic benefit to the City.
- (b) The City reserves the right to reject any item or items, to waive informalities, technical defects and minor irregularities in bids/proposals received; and to select the bid(s) or proposal(s) deemed most advantageous to the City. Should the City elect to waive a right it will not constitute an automatic waiver of that right in the future nor will it impact any other right or remedy. The City may consider bids/proposals submitted on an "all or nothing" basis if the bid/proposal is clearly designated as such.

General Conditions



- (c) The City reserves the right to award one or more contracts on the bids/proposals submitted, either by award of all items to one bidder or by award of separate items or groups of items to various bidders as the interests of the City may require, unless the bidder clearly specifies otherwise in his bid.
- (d) Upon acceptance by the City of Sparks, the solicitation, bid, proposal, or price quotation and issuance of a purchase order issued to the successful bidder shall be deemed to result in a binding contract incorporating those terms and these General Conditions without further action required by either party. Items are to be furnished as described in the bid and in strict conformity with all instructions, conditions, specifications, and provisions in the complete contract, as defined by this clause or any related integrated agreement.

32. Request for Proposal (RFP) Submittals:

In the case of Request for Proposals (RFP's), it should be noted that the documents submitted by prospective bidders are competitive sealed proposals and not competitive sealed bids. When proposals are opened, prices and other information will not be made public until the proposal is awarded. There shall be no disclosure of any bidder's information to competing bidders prior to the award of the proposal.

By their nature, proposals will include a number of variables that will vary based on the complexity of the product or service addressed within the proposal. Therefore, the evaluation of RFP's and the recommendation for award will not be based on price alone. Selection criteria will be better defined for each scope of work in the Special Conditions section of this bid.

Upon award of the contract, the executed contract and proposals will become public information. Accordingly, each proposal should be submitted on the vendor's most favorable terms from a price and technical standpoint.

33. Bidder Preference Law (This Section IS IS NOT Applicable to this bid):

This project will be bid and awarded under the Provisions(s) of NRS 338.147, which restricts preference given to certain contractors on Public Works Projects. The NRS cited in this section is meant to be a reference only. Each bidder shall acquaint himself with the latest provisions of NRS 338.147.

If the Contract for any Public Works Construction Project is expected to cost \$250,000 or more, then all Contractors wishing to receive benefit of their preference status in the evaluation of bids must submit a copy of their Certificate of Bidder Preference issued by the State Contractor's Board. (Call 775-688-1141 or 775-486-1100 to obtain certification information from the State Contractors Board). Contractors who do not submit a preference certificate at the time of their bid are presumed to have wished not to exercise the benefit of their preference, or do not possess the certificate of eligibility.

To the extent Contractor has sought, qualified and receives a bidding preference on this project, pursuant to Nevada Revised Statutes Chapter 338, Contractor acknowledges and agrees that the following requirements will be adhered to, documented and attained for the duration of the Project:

1. At least 50 percent of the workers employed on the Project (including subcontractors) hold a valid driver's license or identification card issued by the Nevada Department of Motor Vehicles;
2. All vehicles used primarily for the public work will be (a) registered and (where applicable) partially apportioned to Nevada; or (b) registered in Nevada; and
3. The Contractor shall maintain and make available for inspection within Nevada all payroll records

General Conditions



related to the Project.

Contractor recognizes and accepts that failure to comply with any requirements herein shall be a material breach of the contract and entitle the City of Sparks to liquidated damages in the amount set by statute. In addition, the Contractor recognizes and accepts that failure to comply with any requirements herein may lose its certification for a preference in bidding and/or its ability to bid on any contracts for public works pursuant to NRS Chapter 338.

To the extent Contractor has sought, qualified and receives a bidding preference, and this project has a value of over \$250,000 pursuant to Nevada Revised Statutes Chapter 338, each contract between the contractor, applicant or design-build team and a subcontractor must provide for the apportionment of liquidated damages assessed pursuant to this section if a person other than the Contractor was responsible for the breach of a contract for a public work caused by a failure to comply with a requirement of Items 1-3 within this section. The apportionment of liquidated damages must be in proportion to the responsibility of each party for the breach.

This section shall not be applicable for projects in which some or all of the funding comes from Federal sources.

34. Tie Bids:

Should identical low, responsive and responsible bids be received from two bidders, the City of Sparks Purchasing Manager shall notify all parties involved in the tie and may at his option utilize a coin-flip to determine the low bidder who shall be recommended for award. Or;

Should there be three or more low, responsive and responsible tie bids the Purchasing Manager shall exercise the following tie breaking method, unless another alternative is apparent and prudent: The City of Sparks Purchasing Manager shall set a mutually agreed upon time where, in his office, he shall shuffle a new deck of playing cards and have each bidder's representative cut the cards. The tie bidder who cuts the highest card (with Ace high) shall be recommended for bid award.

35. Appeals/Protests – Bids Only (Not Applicable to Request for Proposals):

A person who submits a bid on a contract may, after the bids are opened and within 5 business days after the date the "Recommendation to Award" is issued by the City, unless otherwise stated in the Special Conditions, file a notice of protest regarding the awarding of the contract. The City's "Recommendation to Award" will be dated and posted on the City's public website within the area where bid notices and bid re-caps are posted (Currently: <http://www.cityofsparks.us/bids>).

- (a) A notice of protest must include a written statement setting forth with specificity the reasons the person filing the notice believes the applicable provisions of law were violated.
- (b) A person filing a notice of protest may be required by the governing body or its authorized representative, at the time the notice of protest is filed, to post a bond with a good and solvent surety authorized to do business in this State or submit other security, in a form approved by the governing body or its authorized representative, to the governing body or its authorized representative who shall hold the bond or other security until a determination is made on the protest. A bond posted or other security submitted with a notice of protest must be in an amount equal to the lesser of:
 - (1) Twenty-five percent of the total value of the bid submitted by the person filing the notice of protest;
 - or
 - (2) Two hundred fifty thousand dollars (\$250,000).

General Conditions



- (c) A notice of protest filed in accordance with the provisions of this section operates as a stay of action in relation to the awarding of any contract until a determination is made by the governing body or its authorized representative on the protest.
- (d) A person who submits an unsuccessful bid may not seek any type of judicial intervention until the governing body or its authorized representative has made a determination on the protest and awarded the contract.
- (e) A governing body or its authorized representative is not liable for any costs, expenses, attorney's fees, loss of income or other damages sustained by a person who submits a bid, whether or not the person files a notice of protest pursuant to this section.
- (f) If the protest is upheld, the bond posted or other security submitted with the notice of protest must be returned to the person who posted the bond or submitted the security. If the protest is rejected, a claim may be made against the bond or other security by the governing body or its authorized representative in an amount equal to the expenses incurred by the governing body or its authorized representative because of the unsuccessful protest. Any money remaining after the claim has been satisfied must be returned to the person who posted the bond or submitted the security.

36. Documentation:

Due to the time constraints that affect contract performance, all required documents, certificates of insurance and bonds shall be provided to the City within ten (10) calendar days following award or date of request by City, whichever is later. Any failure to comply may result in bid being declared non-responsive and rejected, and at City's option, the bid bond may be attached for damages suffered.

37. Discounts:

- (a) Prompt payment discounts will not be considered in evaluating bids for award. However, offered discounts will be taken if payment is made within the discount period, even though not considered in the evaluation of bids.
- (b) In connection with any discount offered, time will be computed from date of delivery and acceptance, or invoice receipt, whichever is later. Payment is deemed to be made for the purpose of earning the discount on the date of mailing of the City check.
- (c) Any discount offered other than for prompt payment should be included in the net price quoted and not included in separate terms. In the event this is not done, the City reserves the right to accept the discount offered and adjust prices accordingly on the Purchase Order.

38. Seller's Invoice:

Invoices shall be prepared and submitted in duplicate to the address shown on the Purchase Order. Separate invoices are required for each Purchase Order. Invoices shall contain the following information: Purchase Order number, item number, description of supplies or services, sizes, unit of measure, quantity, unit price and extended totals.

39. Inspection and Acceptance:

Inspection and acceptance will be at destination unless specified otherwise, and will be made by the City department shown in the shipping address or other duly authorized representative of the City. Until delivery and acceptance, and after any rejection, risk of loss will be on the bidder unless loss results from negligence of the City.



40. Lost and Damaged Shipments:

Risk of loss or damage to items prior to the time of their receipt and acceptance by the City is upon the bidder. The City has no obligation to accept damaged shipments and reserves the right to return at the bidder's expense damaged merchandise even though the damage was not apparent or discovered until after receipt of the items.

41. Late Shipments:

Bidder is responsible to notify the City department receiving the items and the Purchasing Manager of any late or delayed shipments. The City reserves the right to cancel all or any part of an order if the shipment is not made as promised.

42. Document Ownership:

All technical documents and records originated or prepared pursuant to this contract, including papers, reports, charts, and computer programs, shall be delivered to and become the exclusive property of the City and may be copyrighted by the City. Bidder assigns all copyrights to City by undertaking this agreement.

43. Advertisements, Product Endorsements:

City employees and agencies or organizations funded by the City of Sparks are prohibited from making endorsements, either implied or direct, of commercial products or services without written approval of the City Manager. No bidder may represent that the City of Sparks has endorsed their product or service without prior written approval.

44. Vendor Workplace Policies

No Vendor providing a service, program or activity to the public on behalf of the City shall discriminate against any person because of sex, race, color, creed, national origin or disability. Vendor, if providing a service, program or activity to the public on behalf of the City, shall comply with the Americans with Disability Act and City's policies pursuant thereto when providing said service, program or activity.

The City of Sparks is an Affirmative Action/Equal Opportunity Employer. Bidders shall be cognizant of the requirements for compliance with Executive Order 11246, entitled "Equal Employment Opportunity" as amended by Executive Order 11375 and as supplemented in regulations of the U.S. Department of Labor (41 CFR part 60).

45. Business License Requirement:

All companies doing business with, or within, the City of Sparks are required to obtain and maintain a current business license from the City of Sparks prior to the commencement of work per Sparks Municipal Code Section 5.08.020A. Bidder(s) awarded a contract resulting from this bid shall be required to obtain a current business license if they do not already possess one.

46. City Provisions to Prevail:

Except as indicated in the specifications, the City's standard General Conditions shall govern any contract award. Any standard terms and conditions of bidder submitted by bidder shall not be acceptable to City unless expressly agreed to by the City. The City reserves the right to reject bidder's bid as non-responsive, to consider the bid without bidder's standard terms and conditions, or to require bidder to delete reference to such, as a condition of evaluation or award of the bid. If, after award of contract, bidder (contract vendor) provides materials or services accompanied by new or additional standard terms or conditions, they too shall be considered void and City may require deletion as a further condition of performance by vendor.

General Conditions



47. Invalid Provisions:

In the event that any one or more of the provisions of this agreement shall be found to be invalid, illegal or unenforceable, the remaining provisions shall remain in effect and be enforceable.

48. Amendments and Modifications:

The Purchasing Manager may at any time, by written order, and without notice to the sureties, make a modification to the contract or an amendment to the Purchase Order, within the general scope of this contract, in (1) quantity of materials or service, whether more or less; (2) drawings, designs, or specifications, where the supplies to be furnished are to be specially manufactured for the City; (3) method of shipment or packing; and (4) place of delivery. If any such change causes an increase or decrease in the cost or the time required for the performance of this contract, an equitable adjustment shall be made by written modification of the contract or amendment to the Purchase Order. Any claim by the bidder for adjustment under this clause must be asserted within 30 calendar days from the notification date.

49. Assignment:

Vendor shall not assign or delegate duties or responsibilities under this agreement, in whole or in part, without prior written approval of the City.

50. Disputes After Award:

Except as otherwise provided in these provisions, any dispute concerning a question of fact arising under this contract which is not disposed of by agreement shall be decided by the Purchasing Manager, who shall reduce this decision to writing and mail a copy to the bidder. The decision of the Purchasing Manager shall be final and conclusive, unless bidder requests arbitration within ten (10) calendar days. Pending final decision of a dispute, the bidder shall proceed diligently with the performance of the contract and in accordance with the Purchasing Manager's decision.

51. Arbitration after Award:

Any and all disputes, controversies or claims arising under or in connection with the contract resulting from this bid, including without limitation, fraud in the inducement of this Contract, or the general validity or enforceability of this Contract, shall be governed by the laws of the State of Nevada without giving effect to conflicts of law principles, may be submitted to binding arbitration before one arbitrator, and shall be conducted in accordance with the Commercial Arbitration Rules of the American Arbitration Association in a private manner in Washoe County, Nevada. This award shall be final and judgment may be entered upon it in any court having jurisdiction thereof. In reaching this final award, the arbitrator shall have no authority to change or modify any provision of this Contract. All other expenses of arbitration shall be borne equally by the parties. All fees, including legal fees, shall be borne by the party who incurred them. All costs of enforcement shall be borne by the losing party. Each party shall have the right to discovery in accordance with the Nevada Rules of Civil Procedure.

52. Lawful Performance:

Vendor shall abide by all Federal, State and Local Laws, Ordinances, Regulations, and Statutes as may be related to the performance of duties under this agreement. In addition, all applicable permits and licenses required shall be obtained by the vendor, at vendor's sole expense.

53. Annual Appropriation of Funds:

Multi-year term supply and service contracts and leases are subject to annual appropriation of funds by the City Council. The City plans and makes appropriations to the City Budget with respect to a fiscal year that starts July 1st and ends June 30th of each year. Payments made under term contracts and leases are considered items

General Conditions



of current expense. Purchase Orders are funded when issued; therefore, they are current expense items and are not subject to any subsequent appropriation of funds.

Continuance of a multi-year contract beyond the limits of funds available shall be contingent upon appropriation of the requisite funds in the ensuing fiscal year and the termination of this contract due to lack of appropriation shall be without penalty.

54. Extension:

When in the City's best interest, this agreement may be extended on a daily, month-to-month, or annual basis by mutual agreement of both parties. Services and/or materials received under an extension shall be in accordance with pricing, terms, and conditions, as described herein.

55. Termination:

The City may terminate this agreement and be relieved of any consideration to the vendor should vendor fail to perform in the manner required. Furthermore, the City may terminate this agreement for any reason without penalty upon giving thirty (30) days written notice to the vendor. In the event of termination, the full extent of City liability shall be limited to an equitable adjustment and payment for materials and/or services authorized by and received to the satisfaction of the City prior to termination.

56. Venue:

This agreement shall be governed by and interpreted according to the laws of the State of Nevada, and venue for any proceeding shall be in Washoe County.

Special Conditions and Specifications (Specific to Project)

In instances where the Special Conditions conflict with the General Conditions, the Special Conditions will prevail with respect to that instance or item(s).

SPECIAL PROVISIONS
2022 CDBG PROJECT - 14TH STREET , D STREET and E STREET
FEDERALLY FUNDED
BID #21/22-015 / PWP #WA-2022-317

These Special Provisions supplement and modify the "Standard Specifications for Public Works Construction" 2012 version, as adopted by the City of Sparks, Nevada. All of the requirements and provisions of said Standard Specifications shall apply except where modified by the plans and these Special Provisions.

SECTION 1: SCOPE OF WORK

Includes removal and replacement of sidewalks, curb and gutter, residential and commercial driveway approaches, installation of new pedestrian ramps, installation of new waterline and appurtenances, installation of new storm drain and sewer main improvements, pulverize existing composite roadway materials, placement of new asphalt pavement, striping, and traffic control on City streets identified within the plans and bid documents for this project.

SECTION 2: SPECIAL PROVISIONS

The requirements set forth in these "Special Provisions" shall be used in addition to those set forth in "Standard Specifications for Public Works Construction".

SECTION 3: STANDARD SPECIFICATIONS

All materials furnished and work performed shall be done in accordance with the 2012 version of the "Standard Specifications for Public Works Construction" (Orange Book), and any revisions thereto if not covered or amended by the Special Provisions. The "Standard Specifications for Public Works Construction" are herein referred to as "Standard Specifications".

SECTION 4: STANDARD DETAILS

All materials furnished and work performed shall be done in accordance with the most current edition of the City of Sparks "Standard Details" located on the City's website. For any work not specifically covered by the City's "Standard Details", the contractor shall refer to the "Standard Details for Public Works Construction" (Orange Book), and any revisions thereto if not covered or amended by the Special Provisions.

SECTION 5: NOTICE TO PROCEED AND TIME SCHEDULE

An official "Notice to Proceed" specifying the date by which construction operations shall be started will be issued in writing and delivered to the CONTRACTOR by the City at the Pre-construction Meeting. Contract time will begin on the date specified in the "Notice to Proceed", unless operations begin at an earlier date, in which case the date that such operations begin will apply. The CONTRACTOR shall immediately begin and diligently prosecute the work to completion. The CONTRACTOR shall obligate himself to complete the work within the stated time limit of **fifty (50) Working Days** from the time of issuance of the Notice to Proceed. **All Plantmix Bituminous Pavement as outlined in Bid Item #8 shall be placed no later than October 21, 2022.**

SECTION 6: LIQUIDATED DAMAGES

In case all work called for under the contract is not completed before or upon the expiration of the time limits set forth above, it is agreed by the parties to the contract that damage will be sustained by the City

and that it will be impracticable to determine accurately the actual damage the City will sustain in the event of any such delay. Therefore, the CONTRACTOR shall pay to the City:

- FIVE HUNDRED DOLLARS (\$500.00) for each and every working day delay after the fiftieth (50) working day completion time limit.

In finishing the work in excess of the number of working days prescribed and the City shall further have the right to charge to the CONTRACTOR, his heirs, assigns or sureties and to deduct from the final payment for the work, all or any part as it may deem proper of the actual cost of which are directly chargeable to the contract and which accrue during the period of such extensions, except that the cost of the final surveys and preparation of final estimate shall not be included in such charges.

The City may deduct this amount from any money due or that may become due the CONTRACTOR under the contract. This payment shall not be considered as a penalty, but as liquidated damages suffered by the City on account of the failure of the CONTRACTOR to complete the work within the time limit of the contract.

SECTION 7: EXCUSABLE DELAYS

The CONTRACTOR shall not be assessed with liquidated damage nor the cost of City Project Coordination, or inspection during any delay in the completion of the work caused by acts of God, the public enemy, fire, floods, epidemics, quarantine restrictions, strikes, freight embargoes, unusually severe weather, or due to such causes, provided that the CONTRACTOR shall within ten (10) days from the beginning of such delay notify the City Project Coordinator in writing of the causes of delay. The City Project Coordinator's findings of the facts thereon shall be final and conclusive.

SECTION 8: INTENT OF THE PLANS AND SPECIFICATIONS

The intent of the plans and specifications is to prescribe a complete outline of work, which the CONTRACTOR undertakes to do in full compliance with the contract.

The CONTRACTOR shall furnish all required materials, equipment, tools, labor and incidentals, unless otherwise provided in the contract and shall include the cost of these items in the contract unit prices for the several units of work. All items of work called for on the plans or in the specifications and not included as a separate item in the proposal shall be considered as incidental to the other items listed in the proposal and the payment for such incidental items shall be considered as included in the contract unit prices bid.

SECTION 9: AUTHORITY OF THE PROJECT COORDINATOR AND INSPECTOR

All work shall be done under the supervision of the City Project Coordinator acting on behalf of the City. The City Project Coordinator shall decide all questions that arise as to the quality and acceptability of materials furnished, work performed, manner of performance, rates of progress, interpretation of the plans and specifications, acceptable fulfillment of the contract and compensation under the specifications. He shall determine the amount of work performed and materials furnished, and his decision and estimate shall be final. The City Project Coordinators estimate shall be "condition precedent" to the right of the CONTRACTOR to receive money due him under the contract. The City Project Coordinator does not have authority to authorize changes in plans and specifications without prior written approval of the Engineer.

The City shall provide an inspector who will represent the City and shall make inspections of all work, sample and test materials and do such other work relative to supervision of the project as he

may be assigned by the City. All instructions given by the inspector are subject to approval by the City Project Coordinator.

SECTION 10: CHANGE ORDERS

The City of Sparks reserves the right to make alterations or supplements to the Contract. Change Order Forms are required for all changes in decreases and/or increases of quantities and/or dollar amount changes in accordance with the Standard Specifications and as required by the City of Sparks.

SECTION 11: COOPERATION WITH OTHER CONTRACTORS

The CONTRACTOR shall cooperate with other CONTRACTOR's who may be employed by the City on construction of other work adjacent to or in the proximity of the location of the project.

SECTION 12: DISPOSAL OF EXCESS AND WASTE MATERIALS

Trash, construction debris, cleared vegetation, excavated material unsuitable to be incorporated in the construction shall become the property of the CONTRACTOR and shall be removed by the CONTRACTOR and shall be legally disposed of offsite in accordance with all federal, state and local regulations. All street grindings and pulverized material that will be exported will become the property of the contractor. Hauling and disposal will be at the contractor's expense.

SECTION 13: LIMITS OF CONTRACTOR'S OPERATIONS

The CONTRACTOR will confine his operations within the limitations of construction easements or limits as shown on the drawings. If the CONTRACTOR's operations result in damage to any publicly or privately-owned facilities outside the limitations of the construction easement, the CONTRACTOR shall, at his expense, repair such damage or indemnify the owner of the damaged property.

If the CONTRACTOR negotiates with property owners for the use of land for construction operations outside the limits of the construction easements, he shall do so at his own risk and the City will assume no liability for such use of private property. All agreements between the CONTRACTOR and private property owners shall be in writing and the City will be furnished copies of such agreements.

At no time will the CONTRACTOR be allowed to store debris or materials on the street overnight. All asphalt, concrete, soil and aggregate base will be hauled off at the conclusion of each working day. Materials for installation of Drop Inlets (Pipe, boxes frame and cover) will be allowed to be stored onsite with the approval of the City Project Coordinator or inspector.

SECTION 14: PROTECTION OF EXISTING UTILITIES

The location of existing utilities and drain lines shown on the plans are not guaranteed but indicates generally their location according to the best knowledge of the City Project Coordinator. The CONTRACTOR shall notify Underground Services Alert (USA Dig) at 1-800-227-2600, and NV Energy, Truckee Meadows Water Authority (TMWA), SBC, Charter Communications and other cable companies not less than five (5) working days prior to the start of construction to verify the location and depths of utilities.

The CONTRACTOR shall inform himself of the exact location of all vaults, boxes, conduits, ducts, cables, pipe systems, etc. and shall protect said utilities. Any damage caused by operation of the CONTRACTOR shall be repaired by the CONTRACTOR at his own expense. It shall be the CONTRACTOR's responsibility to contact the impacted utility for any replacement hardware.

SECTION 15: CONTRACT AMOUNT

The total amount payable under this contract shall be determined by the sum of the amounts earned and the various quantities of repairs actually made and determined from unit prices as furnished by the CONTRACTOR in the schedule of prices contained in his proposal. The various quantities of repairs in the bid proposal are estimates and the City of Sparks reserves the right to vary quantities as may be necessary.

SECTION 16: PRECONSTRUCTION CONFERENCE

After the execution of the contract, but prior to the commencement of any work, a preconstruction conference between the Contractor and the city will be held at a mutually acceptable time and place.

SECTION 17: MEASUREMENT FOR PAYMENT

Whenever possible, the actual quantities installed, or work performed on any project shall be measured on the site of the work by a crew composed of both the CONTRACTOR and the City Project Coordinator. This combined crew shall record all measured quantities in field notebooks, in legible and understandable entries. The CONTRACTOR and the City Project Coordinator shall each have a set of field notes which are to be in agreement on all quantities and items measured and shall include all work accomplished on the project under contract. Each set of field measurements shall be initialed and dated by responsible representatives of the CONTRACTOR and the City Project Coordinator participating on the combined crew. In the event that it is not possible to form a combined crew for the measurements, the area repaired shall be measured by the City Project Coordinator.

SECTION 18: SURFACE MOUNTED UTILITY ADJUSTMENT

It shall be the CONTRACTOR's responsibility to adjust all surface mounted utility appurtenances, such as manholes, survey monument covers and valve boxes to grade consistent with the grade of the restored street surface.

SECTION 19: PRE/POST-CONSTRUCTION WALK-THRU

The CONTRACTOR, Inspector, and/or City Project Coordinator shall conduct a pre and post construction walk-thru. This shall be accomplished to determine limits of construction and existing conditions at each site and the surrounding area. The CONTRACTOR should walk the site and note all existing conditions. Concrete pavers, mow strips, fencing, edging, sprinklers block and brick walls, etc. are within this area. Any damage and finish back to these landscapes will be included within the scope of work and no additional pay item will be allowed for this work.

The CONTRACTOR will be required to video tape the entire project prior to any construction including all effected properties and staging locations. This video media will be in a DVD format and a copy of the DVD will be provided to the City. Areas near the property lines, back of sidewalk and driveways, landscaping, mow strips, fences and edging should be videoed in great detail to avoid any damage or disputes with property owners. The CONTRACTOR will be required to replace and or repair all areas that damaged by construction activities. Areas that are in question or concern should be noted on the video and the CONTRACTOR should notify the City Project Coordinator or inspector.

SECTION 20: WORKING DAY, WORK HOURS, SATURDAY, SUNDAY, HOLIDAY AND OVERTIME WORK

Sparks Municipal Code 20.04.005.D restricts construction hours to 5:00 A.M. until 7:00 P.M., Monday through Friday and 8:00 A.M. until 5:00 P.M. on Saturday. For this project, the defined construction hours will be 7:00 A.M until 7:00 P.M., Monday through Friday unless otherwise required by these specifications or requested by the City Project Coordinator. The CONTRACTOR shall not commence

Construction operations before seven o'clock (7:00 A.M. Pacific Time) each working day except as directed by the City Project Coordinator and as specified herein.

The CONTRACTOR shall not perform any contract work on Saturday, Sunday, legal Holidays and outside of the twelve (12) hours available during a regular working day except as directed and approved by the City Project Coordinator and as specified herein.

When directed to or requesting to work outside of the legally permitted construction hours defined above, the CONTRACTOR shall first obtain approval from the City Project Coordinator at least seventy-two (72) hours prior to commencing such overtime work. If the CONTRACTOR plans to perform work on Saturday or Sunday, he/she shall obtain approval by the Wednesday prior to work on the Saturday or Sunday for which work is planned. If the CONTRACTOR plans to perform work on a legal Holiday, he/she shall first obtain approval from the City Project Coordinator at least 72 hours in advance.

CONTRACTOR shall obtain approval through the Temporary Use Permit (T.U.P.) and pay a fee of one hundred (\$100.00) dollars to work outside of the above legally permitted construction hours. The request shall include justification of how public safety will be enhanced through working outside of the restricted construction hours. Submittal and payment of fees does not guarantee approval.

The CONTRACTOR shall be charged for all of City of Sparks' employee(s) time spent for overtime, Saturday, Sunday or Holiday work, based on the employee's hourly rate, plus benefits. The CONTRACTOR will be notified of the costs incurred and if the payment is not made, such costs will be deducted from any payment due to the CONTRACTOR. In addition to the charge for the City employee(s) time outside a standard workday,

The City of Sparks downtown and surrounding area host various special events throughout the year. The Contractor will be made aware of any special events that may impact the project at least 7-days prior to event and may require accommodation be made which may include but not limited to, adding safety measures, additional signage, and/or modified work hours to accommodate the special event. This work shall be considered incidental to the project and no direct payment will be made.

The City of Spark recognizes the following legal Holidays:

January 1	New Year's Day
3 rd Monday in January	Martin Luther King, Jr. Birthday
3 rd Monday in February	President's Day
Last Monday in May	Memorial Day
July 4	Independence Day
1 st Monday in September	Labor Day
Last Friday in October	Nevada Day
November 11	Veteran's Day
4 th Thursday in November	Thanksgiving Day
4 th Friday in November	Family Day (day after Thanksgiving)
December 25	Christmas Day

SECTION 21: SUBMITTALS

Submittals for the following items shall be provided at the time of the preconstruction meeting and shall have been performed within the previous 12 months. submittals shall either be emailed or hard copied to the City Project Coordinator.

- New Aggregate Base
- Portland Cement Concrete Mix Design
- PVC Storm Drain and Sewer pipe and appurtenances
- Water Line Pipe and appurtenances
- Asphalt Mix Design
- Manhole Rings and Covers
- ADA Truncated Dome Warning Panel
- Concrete Curing Compound
- Pavement Markings

SECTION 22: TRAFFIC CONTROL PLANS

All traffic control shall conform to the latest editions of the NDOT Work Zone Traffic Control Handbook and the Manual on Uniform Traffic Control Devices (MUTCD) and as directed by the City of Sparks Public Work Department.

The Contractor shall designate a Traffic Control Supervisor (TCS), certified by the American Traffic Safety Services Association (ATSSA), who shall be responsible for planning, initiating, installing and maintaining all traffic control devices, as shown on the traffic control plan, as specified in the MUTCD and these specifications. The designated construction TCS shall be available to be contacted twenty-four (24) hours a day, seven (7) days a week, for the life of this Contract.

The traffic control plan shall scaled such that all proposed signage and traffic control for all streets in the entire unit can be seen on one full size (24"x36") or half size (11"x17") plan sheet. The Contractor shall submit two (2) copies of proposed traffic control plan to the City Project Coordinator for review and comments five (5) working days prior to the pre-construction meeting. The proposed traffic control plan shall be prepared and signed by a certified TCS, retained by the Contractor.

The Contractor's traffic control plans shall include, but not be limited to, the following:

- Proposed construction zone and existing speed limits
- All construction signing
- Message board locations
- Location of flaggers
- Types and locations of traffic control devices
- Temporary lane striping
- Construction phasing
- Lane crossovers between construction phases
- Method for maintaining traffic signal functions
- Special events accommodations
- Detours
- Accommodations for pedestrian, bicycle, and transit facilities

If, during construction, revisions to the accepted plan is necessary or safety or accommodation to traffic, these changes must also be prepared by the ATSSA certified, Traffic Control Supervisor.

The City Project Coordinator may authorize a suspension of work during unfavorable weather or other conditions beyond the control of the Contractor. During such a suspension, the Contractor shall make passable and shall open to traffic such portions of the project under improvement and such temporary roadways or portions thereof as may be agreed upon between the Contractor and the City Project Coordinator for the accommodation of necessary traffic during the period of suspension. The

maintenance of the temporary route, replacement or renewal of any work or materials lost or damaged, removal of any work or materials and temporary maintenance shall be at the expense of the Contractor.

During non-working hours any hazardous section of the work shall be outlined with markers and flares. If deemed necessary by the City Project Coordinator, barricades shall be erected to protect public traffic or he may direct the Contractor to furnish flagger(s) and pilot cars. Such markers, flares, barricades, flagging or piloting shall be at the expense of the Contractor.

When the Contractor's hauling equipment is required to merge with a cross traffic and at such other points which may be necessary to maintain safe traffic conditions, flaggers shall be provided to each side of the impairment to stop and direct traffic.

In case of damage to detours due to storms or other causes, the Contractor shall at once repair the damage, provide other detours or provide for carrying traffic through construction operations. Water shall be applied at points and in amounts as directed by the City Project Coordinator, to keep the roadbed firm, smooth, stable and to reduce the dust hazard to a minimum.

Construction Zone Signs shall be placed on all cross streets where traffic is to be maintained. They shall be placed a sufficient distance from the construction to give motorist's adequate warning of the construction. None of the provisions herein shall be construed to restrict or prohibit, at any time, the prosecution of items of work, which will not interfere with the use of existing streets.

All flagging, piloting, signs, barricades, maintenance of work, streets, structures, detours, temporary approaches, replacement or renewal of work, water applied for these items or for dust control, shall not be paid for directly, but shall be included in various pay items of the proposal and the Contractor shall not be paid an additional amount for such work. When so ordered by the City Project Coordinator, detours shall be surfaced and the materials needed shall be paid for by the cubic yard or ton as set forth in the pay items of the proposal.

SECTION 23: CLEANUP AND DUST CONTROL

It shall be the CONTRACTOR's responsibility to provide cleanup and dust control throughout all phases of construction, including suspension of work, and until final acceptance of the project. The CONTRACTOR shall keep the work site and other adjacent areas clean and free from rubbish and debris. The CONTRACTOR shall also abate dust nuisance by cleaning, sweeping, and sprinkling with water, or other means as necessary. A power broom will not be an acceptable means of cleaning the site unless used in conjunction with water to prevent dust from the power broom operation. The use of water resulting in mud on public streets will not be permitted as a substitute for sweeping or other methods. All water used for dust control must be from a potable water source.

All construction procedures shall conform to WCDHD-AQMD standards.

Excess excavated material from trenches, manholes, catch basins or similar structures in public streets shall be removed from the site immediately. Sufficient material may remain for use as backfill, but shall not remain during non-working hours. Forms and form lumber shall be removed from the site as soon as practical after stripping. No screening of excavated material will be allowed in the street. The CONTRACTOR shall remove all trash from the site in a timely manner. At no time shall the CONTRACTOR permit disposal of trash in any excavation.

Materials and equipment shall be removed from the site as soon as they are no longer necessary; and, upon completion of the work and before final inspection, the entire worksite shall be cleared of

equipment, waste and unused materials, construction debris and rubbish so as to present a satisfactory clean and neat appearance.

Care shall be taken to prevent spillage on haul routes. Any such spillage shall be removed immediately and the area cleaned.

Failure of the CONTRACTOR to comply with the City's cleanup orders may result in an order to suspend work until the condition is corrected. Working days will continue to be counted during the suspension. No additional compensation will be allowed as a result of such suspension. No extension of contract time will be allowed as a result of such suspension.

If the contract time expires before final cleanup has been completed, liquidated damages, as specified in these Special Provisions, may be imposed.

SECTION 24: FORCE ACCOUNT

THIS ITEM SHALL BE IDENTIFIED AS A CONTINGENT ITEM. The use of this contingent item will be as directed by the City Project Coordinator. The quantity of the above contingent item of work, as set forth on the bid schedule represent no actual estimate, is nominal only and may be greatly increased or decreased or reduced to zero. The increase or reduction of this quantity as compared with that set forth on the bid schedule shall not constitute a basis for claim by the Contractor for extra payment or damages.

Force Account items as defined by the City of Sparks will be additions to the contract arising within the course and scope of the contract for incidental costs due to unforeseen circumstances. Unforeseen circumstances include but are not limited to the following:

Emergency repairs, complications arising with interfacing new improvements to existing improvements, emergency pumping, emergency light/power plants, premium time or overtime to accelerate portions of work, unexpected utility modifications or conflicts, correcting existing substandard work, requested traffic control measures or signage, over-excavation of unsuitable materials, unknown field conditions, underground storage tanks, asbestos encountered, or any other miscellaneous or incidental items related to unforeseen circumstances.

Any force account items shall be adjusted daily upon report sheets, furnished to the City Project Coordinator by the Contractor and signed by both parties. These daily reports shall thereafter be considered the true record of force account items for unforeseen circumstances. No additional incidental work shall be performed or made except upon a written order from the City Project Coordinator.

SECTION 25: INSURANCE AND INDEMNIFICATION

The CONTRACTOR shall not commence any work nor permit a Subcontractor to commence work on this project until satisfactory proof has been presented to the City of Sparks Purchasing Division that all insurance requirements as outlined by the City have been met.

The CONTRACTOR shall provide and maintain, during the effective life of the awarded contract, Comprehensive General Liability Insurance covering the CONTRACTOR and the City of Sparks.

SECTION 26: EXISTING DRIVEWAYS

The CONTRACTOR shall be responsible to reestablish existing driveways within 10 calendar days of removal of existing curb, gutter, and driveways. If the CONTRACTOR is unable to reestablish the driveways within the 10 calendar days, steel traffic plates will be required to be placed the entire width of the driveway at the CONTRACTOR'S expense. At no time will the CONTRACTOR be allowed to use

aggregate base, sand or decomposed granite for ramping material.

SECTION 27: GARBAGE PICK UP

This is for recycled materials and garbage. It will be the responsibility of the CONTRACTOR to coordinate with Waste Management and residents to ensure that garbage collection is uninterrupted.

SECTION 28: LOCATION OF WORK, PUBLIC RELATIONS

It shall be the CONTRACTOR'S responsibility to notify, in writing, all residents and businesses adjacent to this project of the construction working hours and duration of work. Notification shall be provided directly to impacted properties (i.e. properties abutting the work) seven (7) calendar days prior to beginning work at that location **excepting** notification for Monday and Tuesday work shall be provided no later than 7:00 PM Thursday. Notification shall be in the form of a "door hanger" or flyer that is hand-delivered by the CONTRACTOR to each residence/business. A copy of the written communication must be provided to the City Project Coordinator and approved before being dispersed.

Special consideration shall be given to schools to accommodate schedules for pedestrians, student drop-off, and busses.

"NO PARKING" signs shall be displayed on streets at least 24 hours prior to operations. Signs shall be legible from inside vehicles and state the day and dates work will be performed. Signs shall be free from defects and unbroken.

In the event of delays that require rescheduling of work, the CONTRACTOR shall re-notify impacted properties in the same manner as described in the paragraphs above.

SECTION 29: CONSTRUCTION STAKING AND MATERIAL TESTING

Construction staking for utilities, compaction testing, asphalt and concrete testing will be provided by the City. Twenty-four (24) hour notice must be given by the CONTRACTOR to the City Project Coordinator or Inspector prior to any staking and/or testing.

SECTION 30: CONSTRUCTION PHASING

Removal and replacement of curb, gutter, sidewalk and driveways must be completed in half street operations. "ONE SIDE AT A TIME" unless otherwise approved by the City Project Coordinator.

BID ITEM CLARIFICATIONS
2022 CDBG PROJECT - 14th STREET, D STREET and E STREET
FEDERALLY FUNDED
BID #21/22-015 / PWP #WA-2022-317

BID ITEM 1 ~ Provide Root Mitigation By An Isa Certified Arborist (CONTINGENT)

The Contractor shall employ an ISA certified Arborist to perform root crown excavation/root pruning and shall coordinate this through the City of Sparks Assistant Public Works Manager. This item is the performance of root mitigation. The work comprising the unit price bid for this item shall consist of all labor, equipment, materials and incidentals necessary to trim all trees, roots, landscaping and stumps by an ISA Certified Arborist. ISA Certified Arborist shall be considered a contingent item and will not be subject to the 25% rule that is outlined within the Orange Book section 153.00.

The final pay quantity shall be the unit bid price per hour based on the submitted and approved invoice from the certified arborist.

BID ITEM 2 ~ Furnish & Install 1/2-Inch Steel Plate With Non-Skid Surface (CONTINGENT)

This item of work will consist of all labor, equipment, materials and incidentals necessary for the installation of ½-inch steel plates in root mitigation areas that are recommended by the Contractors Certified Arborist and approved by the City of Sparks Assistant Public Works Manager. Placement of ½-inch steel plate shall be considered a contingent item and will not be subject to the 25% rule that is outlined within the Orange Book section 153.00.

The final pay quantity shall be by field measurement at the applicable unit price bid per square foot which shall be deemed full compensation to complete the work as specified

BID ITEM 3 ~ Remove Existing Storm Drain Structure

The item includes providing all labor, equipment, materials, and incidentals necessary, but not limited to, excavation, trenching, dewatering compaction, loading, hauling, unloading, and all incidentals necessary to complete the removal of the storm drain structure, miscellaneous piping and appurtenances.

Also included in this bid item is the verification of acceptable slope from the existing pipes on the south side of the street to the existing pipes on the north side of the street. The City Project Coordinator shall be notified of the percentage of slope achievable once both sides have been exposed and the invert elevations verified by the contractor.

The final pay quantity shall be by field measurement at the applicable unit price bid per Lump Sum which shall be deemed full compensation to complete the work as specified.

BID ITEM 4 ~ Remove Existing Concrete Box Culvert

The item includes providing all labor, equipment, materials, and incidentals necessary, but not limited to, excavation, trenching, dewatering, demolishing, compaction, loading, hauling, unloading, and all incidentals necessary to complete the removal of the concrete box culvert. It is unknown if the existing box culvert is reinforced with rebar, wire mesh, etc. however, removal shall include the removal of these items should they be encountered.

Also included in this bid item is the verification of acceptable slope from the existing pipes on the south side of the street to the existing pipes on the north side of the street. The City Project Coordinator shall be notified of the percentage of slope achievable once both sides have been exposed and the invert elevations verified by the contractor.

The final pay quantity shall be by field measurement at the applicable unit price bid per Lump Sum which shall be deemed full compensation to complete the work as specified.

BID ITEM 5 ~ Pulverize Existing Pavement and Base, (12-Inch Depth)

This work shall consist of all labor, equipment, materials, and incidentals necessary, but not limited to, pulverizing the existing asphalt concrete pavement and existing base to a depth of twelve inches (12”), haul away excess material to accommodate four inches (4”) of plantmix bituminous pavement, compact and finish grade with a cross slope of not less than two percent (2%) nor greater than three percent (3%).

The contractor should be aware that the actual existing pavement and base thickness may vary, that steep crowns, flat crowns, off-set crowns, quarter crowns, excessive existing pavement thicknesses, or other variations in the existing section may necessitate removal of existing materials to depths greater than shown on the plans. No additional payment shall be made for excess material removed from the site or import material that may be necessary to achieve the depths, lines, and grades shown on the plans.

The final pay quantity shall be by field measurement at the applicable unit price bid per square foot which shall be deemed full compensation to complete the work as specified.

BID ITEM 6 ~ Over Excavation of Unsuitable Material (CONTINGENT)

This item is for over excavation of any unsuitable material that is encountered during construction of the roadway. Material that can be used is a Class E structural material or approved equal. Work shall include but is not limited to the removal of over-excavation materials, placement of geotextile stabilizing fabric (180N or equal), and full compensation for furnishing all backfill materials, equipment, and labor for the hauling, placing, spreading, watering, mixing, compacting and other incidentals necessary to complete the work, as specified. Over excavation of unsuitable material shall be considered a contingent item and will not be subject to the 25% rule that is outlined within the Orange Book section 153.00.

The final pay quantity shall be by field measurement at the applicable unit price bid per cubic yard which shall be deemed full compensation to complete the work as specified. .

BID ITEM 7 ~ Excavate and Regrade Roadway Section, E Street, Station 3+50 to 5+00

This work shall consist of all labor, equipment, materials, and incidentals necessary, but not limited to, removal and salvage of pulverized materials, excavation of subgrade and composite materials, regrading of curb, gutter, sidewalk, driveways, and roadway areas to provide positive drainage, and placement of 8-inches of pulverized materials in the roadway.

The contractor should be aware that the actual existing pavement and base thickness may vary, that steep crowns, flat crowns, off-set crowns, quarter crowns, excessive existing pavement thicknesses, or other variations in the existing section may necessitate removal of existing materials to depths greater than shown on the plans. No additional payment shall be made for excess material removed from the site or import material that may be necessary to achieve the depths, lines, and grades shown on the plans.

Payment for pulverizing, grading, compaction, and bituminous pavement shall be made under the applicable bid items.

The final pay quantity shall be by field measurement at the applicable unit price bid per lump sum which shall be deemed full compensation to complete the work as specified.

BID ITEM 8 ~ Furnish & Place 4-Inch Plantmix Bituminous Pavement

The work shall consist of all labor, equipment, materials, and incidentals necessary, but not limited to, tack coat, placement and compaction of four inches (4”) of plantmix bituminous pavement.

The plantmix bituminous pavement shall be a Type 3, 50 blow, 3% air void mix using PG64-28NV asphalt cement. Aggregates shall be pre-marinated with lime per NDOT specifications. Recycled

Asphalt Pavement (RAP) up to 15% will be allowed; however, all virgin aggregates will be subject to lime pre-marinating per NDOT specification.

All Plantmix Bituminous Pavement as outlined in this Bid Item shall be placed no later than October 21, 2022.

The final pay quantity shall be by field measurement unit at the applicable unit price bid per square foot which shall be deemed full compensation to complete the work as specified.

BID ITEM 9 ~ Furnish & Install Type 1 Sewer Manhole and all Appurtenances

This item includes providing all labor, materials, equipment, tools, excavation, trenching, dewatering, compaction, shoring, bedding, backfill, loading, hauling, unloading, and all incidentals necessary to complete the installation of Type 1 Sewer Manhole at locations as shown in plan set. This item also includes installation of new manhole frames and covers, placement of the barrel, cone, grade rings, temporary asphalt patching (as necessary), excavation of the existing materials to accommodate the installation of the new sewer manhole per the City Standard detail, disposal of the excavation materials and incidentals at a suitable facility.

The final pay quantity shall be by field measurement unit at the applicable unit price bid per each which shall be deemed full compensation to complete the work as specified.

BID ITEM 10 ~ Furnish & Install NDOT Type IV Storm Drain Manhole and all Appurtenances (CONTINGENT)

This item includes providing all labor, materials, equipment, tools, excavation, trenching, dewatering, compaction, shoring, forming, rebar, bedding, backfill, loading, hauling, unloading, and all incidentals necessary to complete the installation of an NDOT Type IV Storm Drain Manhole at locations as shown in plan set. This item also includes installation of new manhole frames and covers, placement of the barrel, cone, grade rings, temporary asphalt patching (as necessary), excavation of the existing materials to accommodate the installation of the NDOT storm drain manhole per the City Standard detail, disposal of the excavation materials and incidentals at a suitable facility. This item shall be considered a contingent item and will not be subject to the 25% rule that is outlined within the Orange Book section 153.00.

Per Bid Items 3 and 4, the verification of acceptable slope from the existing pipes on the south side of the street to the existing pipes on the north side of the street shall be confirmed in these Bid Items. The City Project Coordinator shall be notified of the percentage of slope achievable once both sides have been exposed and the invert elevations verified by the contractor. If acceptable fall can be achieved and per the City Project Coordinators direction, the placement of the NDOT Type IV manhole will NOT be required.

The final pay quantity shall be by field measurement unit at the applicable unit price bid per each which shall be deemed full compensation to complete the work as specified.

BID ITEMS 11 and 12 ~ Furnish & Install 8-Inch, SDR-35 PVC Sewer Main Pipe, Removal/Disposal of Existing Pipe, and All Appurtenances; AND Furnish & Install 36-Inch, SDR-35 PVC Storm Drain Pipe, and All Appurtenances

This item includes providing all labor, materials, equipment, tools, excavation, trenching, compaction, loading, hauling, unloading, and all incidentals necessary to complete the installation of 8-inch sewer main pipe and 36-inch, storm drain pipe SDR 35 PVC as shown on the storm drain improvement sheet. Pipe shall be furnished complete with all joining materials and other necessary appurtenances. All damaged or defective pipe and appurtenances shall be rejected and removed from the project site. The work shall include, trenching, dewatering, shoring, bedding, backfill, compaction, disposal of existing pipes, installation of new pipe, connections to new/existing manholes

or pipe, sealing of manhole terminations, finishing of the connections to new/existing manholes, disposal of excavated materials, temporary pavement patching (as necessary), incidentals and appurtenances necessary to complete the pipeline installation work.

Installation of the sewer and storm drain pipe and any and all appurtenances as shown on the Storm Drain Improvement sheet is anticipated to be "field fit" at the time of placement. The Contractor shall be responsible for verifying that the proposed alignment, including manholes (if applicable) can be constructed both horizontally and vertically. The contractor shall also be responsible for establishing the pipe slope which will run consistent from point to point. Once the contractor has established an alignment, they shall review with the City Project Coordinator prior to placement. The "field fit" process shall be considered incidental and should be included in the unit price.

The final pay quantity shall be by field measurement unit at the applicable unit price bid per linear foot which shall be deemed full compensation to complete the work as specified.

BID ITEM 13 ~ Active Sewer Lateral Verification, (4" & 6"), and All Appurtenances

This item includes providing all labor, materials, equipment, tools, excavation, trenching, compaction, loading, hauling, unloading, and all incidentals necessary to complete the active sewer lateral verification as shown on the improvement sheet. Contractor shall be required to verify that lateral is active by dye testing, smoke, camera, or other approved methods. The City Project Coordinator shall be present during the verification process and shall have final determination if lateral is active. All active lines shall be reconnected at a point on the existing lateral where competent pipe is found. All inactive lines shall not be reconnected to the new sewer main. The work shall include, dewatering, shoring, bedding, backfill, compaction, disposal of existing pipes, installation of new pipe, connections to new/existing pipe, disposal of excavated materials, temporary pavement patching (as necessary), incidentals and appurtenances necessary to complete the active sewer lateral verification.

The final pay quantity shall be by field measurement unit at the applicable unit price bid per each which shall be deemed full compensation to complete the work as specified. Contractor shall be paid regardless if the line is active or inactive if all means have been done to verify lateral.

BID ITEM 14 ~ Remove Existing Catch Basin and Associated Piping

The work shall consist of all labor, equipment, materials, and incidentals necessary, but not limited to, excavation and disposal up to 10 feet of existing curb, gutter and sidewalk including existing drain inlet, and associated piping, along with any unsuitable sub grade material including existing base, backfill to aggregate base grade, installation of new Type 2 aggregate base compact to 95% MDD

The final pay quantity shall be by field measurement unit at the applicable unit price bid per each which shall be deemed full compensation to complete the work as specified.

BID ITEM 15 ~ Remove Existing, Furnish & Install New Type 4-R Drain Inlet

The work shall consist of all labor, equipment, materials, and incidentals necessary, but not limited to, excavation and disposal up to 10 feet of existing curb, gutter and sidewalk including existing drain inlet, along with any unsuitable sub grade material including existing base, installation of new Type 2 aggregate base compact to 95% MDD, placement of new curb, gutter and sidewalk, installing a new Type 4-R drain inlet, and connecting to existing drain pipe per Standard Specifications and Details.

The final pay quantity shall be by field measurement unit at the applicable unit price bid per each which shall be deemed full compensation to complete the work as specified.

BID ITEM 16 ~ Remove Existing and Construct PCC Type 1 Curb And Gutter

The unit price bid for these items shall include all labor, equipment, materials and all incidentals necessary to remove and replace PCC curb and gutter at the locations indicated on the plans. Work shall

include, but not be limited to the removal of the existing PCC curb and gutter, and the existing aggregate base and/or subgrade materials, sawcutting adjacent bituminous plantmix pavement and/or concrete, and removal of existing materials, including tree roots, to the bottom of the new aggregate base depth in the areas indicated on the plans. PCC curb and gutter includes all types of curb and gutter indicated on the plans. Also included in these items is the construction of PCC curb and gutter and to supply and install new aggregate base material with a compacted thickness of 6-inches.

Curb and gutter removal and replacements outside of the “pulverize and construct asphalt concrete pavement” shall be “neat line” sawcut at the existing asphalt pavement.

The final pay quantity shall be by field measurement unit at the applicable unit price bid per linear foot which shall be deemed full compensation to complete the work as specified.

BID ITEM 17 ~ Construct PCC Post Curb

The unit price bid for these items shall include all labor, equipment, materials and all incidentals necessary to install post curb at the locations indicated on the plans. Work shall include, but not be limited to the removal of the existing materials, and the existing aggregate base and/or subgrade materials, sawcutting adjacent bituminous plantmix pavement and/or concrete, and removal of existing materials, including tree roots, to the bottom of the new aggregate base depth in the areas indicated on the plans. Also included in these items is the construction of PCC post curb and to supply and install new aggregate base material with a compacted thickness of 6-inches.

The final pay quantity shall be by field measurement unit at the applicable unit price bid per linear foot which shall be deemed full compensation to complete the work as specified.

BID ITEM 18 ~ Remove Existing and Construct PCC Sidewalk

This work shall include the removal of the existing PCC sidewalk and the existing aggregate base and/or subgrade materials, sawcutting adjacent bituminous plantmix pavement and/or concrete, and removal of existing materials, including tree roots, to the bottom of the new aggregate base depth in the areas indicated on the plans. Also included in this item is the construction of PCC sidewalk and to supply and install 4-inch depth, of new aggregate base material; any grading necessary behind the new sidewalk to achieve a maximum slope of 3:1; and placement of bituminous plantmix and/or concrete transition patches at the back of improvements, as necessary, shall be included in this item at no additional charge to the Agency.

Any existing improvements adjacent to new or replaced sidewalk that are displaced or damaged, i.e. sod, sprinkler systems, signs, mailboxes, trees, shrubs, other facilities or appurtenances shall be replaced or restored to the original position and condition prevailing prior to the start of operations at the Contractor’s expense.

The final pay quantity shall be by field measurement unit at the applicable unit price bid per square foot which shall be deemed full compensation to complete the work as specified.

BID ITEM 19 ~ Remove Existing and Construct PCC Residential Driveway Approach

The work shall consist of all labor, equipment, materials, and incidentals necessary, but not limited to, excavation and disposal of existing driveway approach, along with any unsuitable sub grade material including existing base, installation of new Type 2 aggregate base to a depth of six inches (6”) compact to 95% MDD, and placement of a concrete driveway approach per Standard Specifications and Details. Driveway quantity will be measured from the **top of the wing**. Using steel plates as referenced and/or necessary shall be included in this item at no additional charge.

Any existing improvements adjacent to new or replaced driveways that are displaced or damaged, i.e. sod, sprinkler systems, signs, mailboxes, trees, shrubs, other facilities or appurtenances shall be replaced or

restored to the original position and condition prevailing prior to the start of operations at the Contractor's expense.

The final pay quantity shall be by field measurement unit at the applicable unit price bid per square foot which shall be deemed full compensation to complete the work as specified.

BID ITEM 20 ~ Remove Existing and Construct PCC Commercial Driveway Approach

The work shall consist of all labor, equipment, materials, and incidentals necessary, but not limited to, excavation and disposal of existing driveway approach, along with any unsuitable sub grade material including existing base, installation of new Type 2 aggregate base to a depth of six inches (6") compact to 95% MDD, reinforcing steel, and placement of a concrete driveway approach per Standard Specifications and Details. Driveway quantity will be measured from the **top of the wing**. Using steel plates as referenced and/or necessary shall be included in this item at no additional charge.

Placement of plantmix bituminous patches behind the driveway shall be included under this bid item and considered incidental.

Any existing improvements adjacent to new or replaced driveways that are displaced or damaged, i.e. sod, sprinkler systems, signs, mailboxes, trees, shrubs, other facilities or appurtenances shall be replaced or restored to the original position and condition prevailing prior to the start of operations at the Contractor's expense.

The final pay quantity shall be by field measurement unit at the applicable unit price bid per square foot which shall be deemed full compensation to complete the work as specified.

BID ITEM 21 ~ Remove Existing and Construct PCC ADA Accessible Ramps

The work shall consist of all labor, equipment, materials, and incidentals necessary, but not limited to, excavation and disposal up to 20 feet of existing curb, gutter and sidewalk, along with any unsuitable sub grade material including existing base, installation of new Type 2 aggregate base to a depth of six inches (6"), and placement of a new 4-foot wide ADA access ramp including truncated domes and any needed curbing on the back edge of the walkway per Standard Specifications and Details. Also included in this bid item shall be the replacement of the curb and gutter adjacent to the front side of the ADA access ramp from the top of each wing. Placement of bituminous plantmix pavement transition patches, as necessary, shall be included in this item at no additional charge to the Agency.

The final pay quantity shall be by field measurement unit at the applicable unit price bid per each which shall be deemed full compensation to complete the work as specified.

BID ITEM 22 ~ Protect and Adjust Existing Catch Basin

The work shall consist of all labor, equipment, materials, and incidentals necessary, but not limited to, the lower and adjusting of existing catch basin frames per Standard Specifications and Details.

The final pay quantity shall be by field measurement unit at the applicable unit price bid per each which shall be deemed full compensation to complete the work as specified.

BID ITEM 23 ~ Remove Existing Electrical Pull Box and Furnish and Install New Traffic Rated Pull Box

The work shall consist of all labor, equipment, materials, and incidentals necessary, but not limited to, excavation and disposal of existing pull box, meeting with representatives of the owners of the pull box; referencing; protecting; adjusting to final grade; and cleaning pull box, as necessary, supply and place new traffic rated electrical pull box at the locations indicated on the plans.

The final pay quantity shall be by field measurement unit at the applicable unit price bid per each which shall be deemed full compensation to complete the work as specified.

BID ITEM 24 ~ Protect and Adjust Manhole To Finish Grade, Including New Frame And Cover

This item of work shall consist of all labor, equipment, materials, and incidentals necessary, but not limited to, lowering existing manhole rims, supplying new manhole rims and covers, and raising and installing new rims and covers per Standard Specifications and Details.

The final pay quantity shall be by field measurement unit at the applicable unit price bid per each which shall be deemed full compensation to complete the work as specified.

BID ITEMS 25 AND 26, ~ Protect and Adjust Utility Valve, And Water Meter Boxes To Finish Grade

This item is the protection and adjustment of, utility valve, including water and gas valves, flush valve boxes (including riser pipes), air release valve boxes, water meter boxes, and water and gas test station boxes, at the locations indicated on the plans. The work comprising the unit price bid for this item shall consist of all labor, equipment, materials and incidentals necessary for a complete adjustment including, but not limited to, locating; meeting with representatives of the owners of the valve boxes; referencing; protecting; adjusting to final grade; placing Portland cement concrete collar; and cleaning valve box and riser pipe, as necessary.

The final pay quantity shall be by field measurement unit at the applicable unit price bid per each which shall be deemed full compensation to complete the work as specified.

BID ITEM 27 ~ Install 4-Inch Solid Double Yellow Stripe (Type II Waterborne)

This item of work shall consist of all labor, equipment, materials, and incidentals necessary, but not limited to, installing lane lines, centerlines, and other longitudinal striping and markings in NDOT Type II water-based paint for the stop approach and centerlines.

The length of striping is measured from end to end of the line. Double stripes are considered a single unit and quantities represent the length of the double stripe.

All traffic paint shall have two (2) coats per application with a minimum dry thickness of 10 Mil (0.010) per coat. The final dry thickness of both the first and second coat of paint shall be a minimum of 20 Mil's of the designated material placed.

The final pay quantity shall be by field measurement unit at the applicable unit price bid per linear foot of pavement surface marked which shall be deemed full compensation to complete the work as specified.

BID ITEMS 28 AND 29 ~ Install 24-Inch Stop Bar And International Crosswalk, (Thermoplastic)

This item is the placement of preformed thermoplastic stop bar/ international crosswalk striping of the size and type as indicated on the plans. The work comprising the unit price bid for these items shall consist of all labor, equipment, materials and incidentals necessary to install all thermoplastic stop bar/ international crosswalk striping including, but not limited to, surface preparation including removal of existing roadway markings; priming; and application.

The final pay quantity shall be by field measurement unit at the applicable unit price bid per linear foot of pavement surface marked which shall be deemed full compensation to complete the work as specified.

BID ITEM 30 ~ Preformed Pavement Markings (Thermoplastic)

This item of work shall consist of all labor, equipment, materials, and incidentals necessary, but not limited to, installation of various symbols and words that direct traffic. Typical symbols include, but are not limited to, arrows, bicyclist, yield triangles, etc. Typical words include, but are not limited to, STOP, SCHOOL, etc. Work shall include, but not be limited to surface preparation, priming, application, surveying layout, and incidentals necessary for a complete installation.

Yield Triangles shall be 24" X 36" in size, spaced 12" apart.

The final pay quantity shall be by field measurement unit at the applicable unit price bid per each which shall be deemed full compensation to complete the work as specified.

BID ITEM 31 ~ Paint Curb

This item of work shall consist of all labor, equipment, materials, and incidentals necessary, but not limited to surface preparation, priming and application of the designated curb paint color. Painting of the curb shall include the tops and face of the curb.

The final pay quantity shall be by field measurement unit at the applicable unit price bid per linear foot which shall be deemed full compensation to complete the work as specified.

BID ITEM 32 ~ Remove and Replace Existing Fencing (Wood, Chain-Link, or Wrought Iron) (Contingent)

The unit price bid to demolish existing section of fencing and reinstall new fencing shall include all labor, equipment, materials, and all incidentals necessary to remove and for complete installation of such items at the locations indicated on the drawings. Work shall include, but not be limited to, all necessary saw cutting, hardware removal, offsite disposal or salvaging of materials, installation, and incidentals as necessary for a complete removal and reinstallation of the fence section. Remove and replace existing fencing shall be considered a contingent item and will not be subject to the 25% rule that is outlined within the Orange Book section 153.00.

The final pay quantity shall be by field measurement unit at the applicable unit price bid per linear foot which shall be deemed full compensation to complete the work as specified.

BID ITEM 33 ~ Asbestos Abatement, Handling, Storage, and Disposal Plan (AAHSD)

This item includes all costs associated with developing a plan for remediation of asbestos pipe including, but not limited to, minimizing asbestos exposure, best work practices, jobsite safety, personal protective equipment, removal techniques, and complying to federal and state regulations; training and obtaining required certifications to employees; and obtaining all required permits for the handling and disposal of transite pipe, all in accordance with the Contract Documents.

In general, payment associated with this item of work may be prorated based upon the percentage of work completed. Payment for AAHSD shall be made at the applicable unit price bid per lump sum which shall be deemed full compensation for all labor, materials, equipment, and incidentals necessary to complete the work as specified.

BID ITEM 34 ~ Furnish and Install 4" Restrained Ductile Iron Waterline and All Appurtenances

This item includes furnishing all labor, materials, tools, and equipment required to provide the new water main complete and in place. This bid item consists of, but is not limited to, coordination of delivery, storage and inspection of materials, saw cutting and asphalt removal and disposal, trench excavation, shoring and sheeting, protection of existing utilities, foundation preparation, dewatering, bedding per specification, backfill per specification, restrained ductile iron pipe, pipe polywrap, field lok gaskets, pipe installation and testing, line location tape and wire placement, leakage testing, joint restraints installation, thrust blocks, ductile iron fittings and installation, install temporary pavement patch or concrete repair, and other appurtenance installation as required to provide the item, as shown on the plans and as specified, complete and in place.

The final pay quantity shall be by field measurement unit at the applicable unit price bid per linear foot of installed pipe which shall be deemed full compensation to complete the work as specified.

BID ITEM 35 ~ Furnish and Install 6" Restrained Ductile Iron Waterline and All Appurtenances

This item includes furnishing all labor, materials, tools, and equipment required to provide the new water main complete and in place. This bid item consists of, but is not limited to, coordination of delivery, storage and inspection of materials, saw cutting and asphalt removal and disposal, trench excavation, shoring and sheeting, protection of existing utilities, foundation preparation, dewatering, bedding per specification, backfill per specification, restrained ductile iron pipe, pipe polywrap, field lok gaskets, pipe installation and testing, line location tape and wire placement, leakage testing, joint restraints installation, thrust blocks, ductile iron fittings and installation, install temporary pavement patch or concrete repair, and other appurtenance installation as required to provide the item, as shown on the plans and as specified, complete and in place.

The final pay quantity shall be by field measurement unit at the applicable unit price bid per linear foot of installed pipe which shall be deemed full compensation to complete the work as specified.

BID ITEM 36 ~ Furnish & Install 4” Diameter Gate Valve

This item includes furnishing all labor, materials, tools, and equipment required to provide the new gate valves complete and in place. This bid item consists of, but is not limited to, coordination of delivery, inspection and storage of materials, saw cutting and asphalt removal and disposal, trench excavation, shoring and sheeting, protection of existing utilities, foundation preparation, bedding per specification, backfill per specification, valve assembly, restraints, locator wire, conductor pipe, valve box, riser pipe, concrete collar, wax tape, and other necessary appurtenances, as shown on the plans and as specified, complete and in place.

The final pay quantity shall be by field measurement unit at the applicable unit price bid per each installed gate valve which shall be deemed full compensation to complete the work as specified.

BID ITEM 37 ~ Furnish & Install 6” Diameter Gate Valve

This item includes furnishing all labor, materials, tools, and equipment required to provide the new gate valves complete and in place. This bid item consists of, but is not limited to, coordination of delivery, inspection and storage of materials, saw cutting and asphalt removal and disposal, trench excavation, shoring and sheeting, protection of existing utilities, foundation preparation, bedding per specification, backfill per specification, valve assembly, restraints, locator wire, conductor pipe, valve box, riser pipe, concrete collar, wax tape, and other necessary appurtenances, as shown on the plans and as specified, complete and in place.

The final pay quantity shall be by field measurement unit at the applicable unit price bid per each installed gate valve which shall be deemed full compensation to complete the work as specified.

BID ITEM 38 ~ Furnish & Install 2” Temporary Flush or Service Assembly

This item includes furnishing all labor, equipment, and materials required to complete the installation of the assembly, including, but not limited to, coordination of delivery, inspection and storage of materials; trench excavation (including haul and disposal of unusable and excess excavated material); furnishing and installing service saddle, corporation stop, PE service line, and brass plug upon completion of flush/testing; furnishing and installing blind flange with 2” NPT center and final removal and disposal; bedding, trench backfill and compaction; temporary asphalt pavement restoration; and clean-up, all in accordance with the Contract Documents.

The final pay quantity shall be by field measurement unit at the applicable unit price bid per each installed temporary flush or service assembly which shall be deemed full compensation to complete the work as specified.

BID ITEM 39 ~ Furnish & Install Tracer Wire Test Station

This item includes furnishing all labor, equipment, and materials required to complete the installation of the test station, including, but not limited to, coordination of delivery, inspection and storage of materials; trench excavation (including haul and disposal of unusable and excess excavated material); furnishing and

installing tracer wire, conductor pipes, conduits, cast iron valve boxes with covers marked “Test Station”, concrete collars, and three pound anodes; running tracer wire; bedding, trench backfill and compaction; temporary asphalt pavement restoration; and clean-up, all in accordance with the Contract Documents.

The final pay quantity shall be by field measurement unit at the applicable unit price bid per each installed test station which shall be deemed full compensation to complete the work as specified.

BID ITEM 40 – Install 1” Service Reconnections

This item includes furnishing all labor, materials, tools, and equipment required to provide the new water service connections complete and in place. This bid item consists of, but is not limited to, coordination of delivery, storage and inspection of materials, saw cutting and asphalt removal and disposal, trench excavation, shoring and sheeting, protection of existing utilities, foundation preparation, dewatering, bedding per specification, backfill per specification, furnishing and installing all service lines, coupling (reducer if applicable), service taps, corp stops, and locator wires; abandonment of service connections to existing mains, laying and jointing pipe, pipe bedding, trench backfill and compaction; temporary asphalt pavement restoration according to future paving limit, and clean-up, as shown on the plans and as specified, complete and in place.

The final pay quantity shall be by field measurement unit at the applicable unit price bid per each installed service reconnection which shall be deemed full compensation to complete the work as specified.

BID ITEM 41 – Tie-Over & Connection of New Mains To Existing

This bid item includes furnishing all labor, materials, tools and equipment required to complete the work. This bid item consists of, but is not limited to, shut-down existing mains, saw cutting and asphalt removal and disposal, trench excavation & backfill, shoring and sheeting, temporary steel plating as required, dewatering, remove and rehabilitate existing mains, temporary flush assemblies, pressure testing, flushing, and disinfection as required to provide the item, as shown on the plans and as specified, complete and in place.

TMWA inspectors will operate valves on existing water mains.

The final pay quantity shall be by field measurement unit at the applicable unit price bid per each new main tie-over and connection to existing main which shall be deemed full compensation to complete the work as specified.

BID ITEM 42 – Grout & Abandon Existing 4” Cast Iron Waterline

This item includes furnishing all labor, tools, and equipment required to grout and abandon existing pipe in place. This bid item consists of, but is not limited to, saw cutting and asphalt removal and disposal, trench excavation, shoring and sheeting, dewatering, grout the entire section of existing cast iron waterline, cutting and removal of existing water main as required, removal of existing valves to be abandoned, installation of appropriately sized caps, and grout placement and pumping, as shown on the plans and as specified, complete and in place.

The final pay quantity shall be by field measurement unit at the applicable unit price bid per linear foot of grouted and abandoned existing pipe which shall be deemed full compensation to complete the work as specified.

BID ITEM 43 – Remove Existing 4” Cast Iron Waterline

This item includes furnishing all labor, tools, and equipment required to remove existing pipe. This bid item consists of, but is not limited to, saw cutting and asphalt removal and disposal, trench excavation, shoring and sheeting, dewatering, removal of existing water main and all valves and fittings, backfill per specifications, and temporary pavement patch, as required to remove the item, as shown on the plans and as specified, completely.

The final pay quantity shall be by field measurement unit at the applicable unit price bid per linear foot of removed and proper disposal of pipe which shall be deemed full compensation to complete the work as specified.

BID ITEM 44 – Remove Existing 6” Asbestos Cement Waterline

This item includes furnishing all labor, tools, and equipment required to remove existing AC pipe. This bid item consists of, but is not limited to, saw cutting and asphalt removal and disposal, trench excavation, shoring and sheeting, dewatering, removal of existing AC pipe as required in the supplemental provisions of the contract and technical specifications of the plans, backfill per specifications, and temporary pavement patch, as required to remove the item, as shown on the plans and as specified, completely.

Contractor shall refer to ARTICLE 8 of APPENDIX 8 - TMWA Supplementary Conditions for special Asbestos pipe removal requirements.

The final pay quantity shall be by field measurement unit at the applicable unit price bid per linear foot of removed and proper disposal of pipe which shall be deemed full compensation to complete the work as specified.

BID ITEM 45 – Rock Excavation (CONTINGENT)

This item includes furnishing all labor, tools, and equipment required to excavate and remove boulders or detached rock greater than 54 cubic feet in volume. Contractor shall reference Section 4.06 of APPENDIX A – TMWA General Conditions for all requirements for rock excavation. Rock excavation shall be considered a contingent item and will not be subject to the 25% rule that is outlined within the Orange Book section 153.00.

The final pay quantity shall be by field measurement unit at the applicable unit price bid per cubic yard of rock excavation which shall be deemed full compensation to complete the work as specified.

BID ITEM 46 – Additional Trench Excavation Depth and Backfill (CONTINGENT)

This item includes furnishing all labor, tools, and equipment required for additional trench excavation depth and backfill per linear foot of trench which exceeds 2 feet below the design profile depth due to unforeseen conditions. The design profile is defined as 6-inches below bottom of pipe as shown on the profiles or 42-inches + pipe OD + 6-inches, whichever is greater. Additional Trench Excavation Depth and Backfill shall be considered a contingent item and will not be subject to the 25% rule that is outlined within the Orange Book section 153.00.

No payment will be made for excavation between the design profile and two feet below design profile.

The final pay quantity shall be by field measurement unit bid price per volumetric feet per linear foot of trench where additional excavation and backfill exceeds two feet below the design profile, which shall be deemed full compensation to complete the work as specified.

BID ITEM 47 – SS/SD Crossing Excavatable Slurry Backfill (CONTINGENT)

This item includes furnishing all labor, tools, and equipment required to place excavatable concrete slurry backfill from top of pipe zone to spring line of existing SS or SD crossings as shown on the Plans. This bid item consists of, but is not limited to, placement of excavatable slurry in lieu of sand or type II base from top of pipe zone to spring line of SS/SD pipe. SS/SD crossing excavatable slurry backfill shall be considered a contingent item and will not be subject to the 25% rule that is outlined within the Orange Book section 153.00.

Note: Added time to allow the slurry to cure will be needed prior to backfill, no backfilling can occur if the slurry is flowable and/or yielding to pressure in the opinion of the TMWA inspector.

The final pay quantity shall be by field measurement unit bid price per each SS or SD crossing slurry backfill which shall be deemed full compensation to complete the work as specified.

BID ITEM 48 ~ Force Account

These items are a force account for the purpose of including a reasonably anticipated net increase in the contract amount, approved as necessary by the City of Sparks, for items included in the bid schedule which have increased based on field measured quantities.

The lump sum unit price bid amount of \$50,000.00 for Bid Item 48 shall be the same for all bidders in accordance with the bid schedule.

There is no direct payment for this item. The FORCE ACCOUNT amount may be used entirely, partially, or not at all.

TECHNICAL SPECIFICATIONS
2022 CDBG PROJECT - 14TH STREET, D STREET, and E STREET
FEDERALLY FUNDED
BID #21/22-015 / PWP #WA-2022-317

Unless otherwise amended in these Technical Specifications, all materials, construction methods, etc. shall follow the Standard Specifications for Public Works Construction (Orange Book), 2012 version.

300 CLEARING AND GRUBBING

300.02.03 Protection of plants. Trimming and Root Mitigation - If existing landscaping (trees, shrubs, roots, branches, etc.) encroach into the public right-of-way and interfere with construction activity, the contractor shall notify the adjacent property owner and the City of Sparks before commencing any landscaping modifications such as pruning, trimming, or removal of landscaping. City of Sparks Assistant Public Works Manager, Mark Andersen 353-2271, shall be notified within three (3) days notice of work to be performed. The Contractor shall employ an ISA certified Arborist to perform root crown excavation/root pruning, and shall coordinate this through the Assistant Public Works Manager.

In cases where root mitigation is indicated on the construction plans the contractor is to expose the tree root system by removing the concrete only with a method to not disturb or destroy the existing roots. The City of Sparks Project Coordinator will indicate the removal limits prior to removal. Once the root system is exposed by the contractor, the ISA certified Arborist, Assistant Public Works Manager and the Project Coordinator will decide the appropriate construction method.

300.05 Basis of payment. There shall be NO DIRECT PAYMENT for clearing and grubbing. Compensation shall be deemed included in other items of work. Refer to Bid Item Clarification for payment of Root Mitigation.

301 REMOVAL OF EXISTING IMPROVEMENTS

301.02.02 Bituminous Pavement. Item shall include the removal and disposal of bituminous pavement, base rock, or native subgrade to the depth as outlined on bid item description. The Contractor is advised that steep crowns, flat crowns, offset crowns, excessive pavement depths or other variations in the existing pavement may necessitate removal of existing to depths greater than the proposed pavement section.

The Contractor shall remove existing material including existing asphalt, aggregate base, composite materials to subgrade by a method that does not require excessive pneumatic wheel type equipment on the exposed grade. Should the Contractor place excessive pneumatic wheel construction equipment on the roadway section after the existing asphalt has been removed, all stabilization/over-excavation shall be at the Contractor's expense.

301.04.02 Responsibility. This section to include sod, topsoil, decorative rock, and weed barrier fabric. Where lawn or landscape areas have been disturbed, contaminated or removed, the Contractor shall replace the topsoil with an imported, high quality, garden topsoil. The topsoil shall be free of debris, weeds, harmful substances, and rocks larger than ¾" in any direction. Topsoil shall meet the specifications of 200.08. Where existing lawn is disturbed it shall be repaired with sod. Grass seed will not be accepted. There will be no direct payment for sod, topsoil, decorative rock, and weed barrier fabric.

Existing facilities whether above or below grade shall be protected from damage by the Contractor's operations. Any damage shall be repaired to the satisfaction of the Project Representative at the Contractor's expense.

The locations of existing underground utilities shown on the drawings were determined from various sources. It is the Contractor's responsibility to determine the actual location of underground facilities as noted in the design drawings. Potholing shall be required and shall be incidental to the most appropriate bid item.

Irrigation Systems - In the event an existing irrigation system is damaged, it shall be repaired within twenty-four (24) hours; the Contractor shall provide water to the affected area until such time the irrigation is repaired to the satisfaction of the City Project Coordinator. There will be no direct payment for repairing the irrigation system, or watering of the affected area if needed.

Replacement of damaged irrigation parts shall be made with the same brand name and model.

Should the Contractor neglect or fail to repair the damaged irrigation within forty-eight (48) hours then the City Project Coordinator may, after written notice to the Contractor, have the deficiencies repaired and deduct the cost from the monies owed to the Contractor.

301.05 Basis of Payment. There shall be NO DIRECT PAYMENT for the removal of existing improvements. Compensation shall be deemed included in other items of work.

302 SUBGRADE PREPARATION

302.02 Preparation of Subgrade. Subgrade below new plantmix bituminous pavement, PCC sidewalk and/or pedestrian ramps shall be prepared by removing all 4" plus material from the surface and static rolling with a smooth drum roller.

302.07 Basis of payment. There shall be NO DIRECT PAYMENT for excavation and preparation of the subgrade. Compensation shall be deemed included in other items of work.

305 TRENCH EXCAVATION AND BACKFILL

305.01 Description. This item shall include furnish all materials, equipment and labor for excavating, trenching, backfilling and temporary patching of all storm drain work delineated on the Improvement Plans, in these Specifications or as directed by the Engineer.

The Contractor shall verify all inverts, sizes of connection point, confirm grades, and make exploratory excavations as required to locate all possible conflicting utilities and notify the Engineer in writing of all conflicts prior to ordering materials and prior to commencement of underground construction.

It is anticipated that storm, surface and ground or other waters will be encountered at various times during the work herein contemplated. The contractor shall be responsible for all removal of said water to facilitate the work. All costs associated with removal of groundwater including, but not limited to, bypass pumping shall not be subject to additional payment and be included in applicable pipe installation bid item. Disposal of groundwater into the storm drain system shall not be allowed. The Contractor, by submitting a Proposal, acknowledges that they have investigated the risks arising from such waters and has prepared the Proposal accordingly, and the Contractor by submitting a Proposal assumes all of said risk.

The Contractor shall conduct their operation in such a manner that storm or other waters may proceed uninterrupted along their existing street and drainage courses. Drainage of water from existing catch basins and inlets shall be maintained at all times. Diversion of water for short reaches to protect construction in progress will be permitted if public or private properties are not damaged, or in the opinion of the Engineer, are not subject to probability of damage.

If public or private property becomes damaged by flood or other waters because of the Contractor's operations, the Contractor shall repair such damage to the satisfaction of the appropriate owner at their expense. The Contractor shall obtain written permission from the applicable public agency or property owner before any diversion of water will be permitted by the Engineer.

Wherever necessary in order to provide proper evacuation of water from the trench and construction area, the Contractor shall at their expense, furnish and operate all necessary pumping equipment, drainage sumps, wellpoint systems and other drainage facilities. Discharge of pumpage shall be at points approved by the Engineer.

305.02 Maximum Length of Open Trench. Maximum length of open trench shall be 300 feet or the amount that can be excavated, pipeline installed, and backfilled within one working day, whichever is less. For work across roads (transverse cuts) the maximum length of open trench shall be 200 feet. The length of time that intersections are closed to traffic must be kept to a minimum. All vehicle travel lanes affected by construction activities shall be opened to traffic before the end of each working day except where approved by the Engineer, or specifically indicated on the construction drawings.

The trench shall be backfilled before the end of each working day. The Contractor may use steel plating over excavations to satisfy the vehicle travel lane requirements before backfill and temporary pavement placing is completed. The use of steel plates shall conform to the following requirements:

- A. Steel plating shall be flush to existing grade with cold mix applied underneath and around all edges of plate to prevent vibration and minimize noise when vehicles travel over plate.
- B. Use plate locks around the perimeter of the road plate or plates. Plate Locks should not be extended beyond the end of the road plate.
- C. The appropriate sized Plate Shims shall be placed under the road plate where there is not direct contact with the road surface giving the plate full bearing aligning Plate Shim holes with Plate Locks mounting holes as per the manufacturers' recommendations.
- D. 3/8" x 4" threaded concrete anchors with washers shall be placed through the Plate Locks and Plate Shim securing holes into the road surface.
- E. Spacing for the concrete anchors shall be at minimum intervals of 24" or less. Anchor a minimum of 4" and a maximum of 8" from each end. Under high traffic conditions, more frequent spacing may be required to eliminate plate creep.
- F. A "non-slip" surface plate shall be used in crosswalks or high pedestrian areas.
- G. Warning signs must be appropriately placed to caution motorists.
- H. Plate lock holes shall be filled with an epoxy grout. Excessive damage to existing asphalt due to plate locks shall be repaired to the satisfaction of the Engineer.

The use of trench plates shall be coordinated through the City Project Coordinator or on-site inspector. Steel trench plates will not be allowed if snow or freezing temperatures are expected.

305.08 Bedding. The bedding materials shall conform to the requirements of Section 200.03.02 "Class A Backfill" and 200.03.04 "Class C Backfill" of the Standard Specifications. A Geotextile fabric shall be

non-woven MIRAFI 180N or approved equal shall be used with Class C Backfill. It shall be placed between the backfill and the pipe zone.

In addition to the Standard Specifications, bedding material shall be placed to the limits specified in the Improvement Plans or as shown on the Standard Details. Bedding material shall be compacted to 90% of maximum dry density. Compaction by jetting will not be permitted. Bedding material required for the work day use may only be stored within the limits of the section under construction that is properly cordoned off by traffic control.

305.09 Backfill. Trench backfill material shall be aggregate base materials that conform to the requirements of Section 200.01.03 – “Crushed Aggregate Base” Type 2, Class B or Section 200.01.04 -- “Recycled Aggregate Base” Type 1 (Import) of the Standard Specifications. Crushed or pulverized asphalt concrete, not meeting these requirements, will not be acceptable as aggregate base.

Slurry backfill shall conform to Section 207.02.02 Slurry Cement Backfill, Class A – Excavatable, 50 to 200 psi 28-day strength – of the Standard Specifications for Road and Bridge Construction, Nevada Department of Transportation, latest edition. Excavatable slurry backfill in trenches shall cure for a minimum of 24 hours prior to backfill and compaction on top of slurry.

305.20 Basis of Payment. There shall be no direct payment for trench excavation, bedding, trench backfill (native, imported and/or slurry), filter fabric and densification for the storm drain improvements. Compensation for trench excavation, bedding, trench backfill (native, imported and/or slurry), filter fabric, densification and temporary patching as specified to perform the construction operations shall be considered as included in the linear foot price bid for the applicable storm drain main replacement bid items, and no additional compensation will be allowed the Contractor.

Compensation for trench excavation, bedding, trench backfill (native, imported and/or slurry), filter fabric (if applicable), densification and temporary patching as specified to perform the construction operations for the electrical conduit placement shall be paid under the applicable bid item as outlined in the Bid Item Schedule and the Bid Item Clarifications of the project specifications.

306 STORM DRAIN & SANITARY SEWER CONSTRUCTION

306.01 Description. Furnish all labor, equipment, and incidentals necessary for installation of storm drain and sewer mains and laterals.

306.02 Materials. Materials shall conform to Section 203 – “Non-Pressure and Pressure Pipes”, with the following exceptions;

1. PVC solid wall storm drain and sewer pipe
Materials for PVC storm drain and sewer pipe shall conform to the Standard Specifications unless otherwise specified in these specifications. SDR-35 PVC sewer pipe shall meet the requirements of ASTM D2412, and shall meet the minimum stiffness of 46 P.S.I. as defined by the requirements of ASTM D3034 or ASTM F679 applied based on diameter. PVC pipe shall be joined by means of gasketed bell and spigot joints and shall have a home mark on the spigot end to indicate proper penetration when joint is made.
2. Pipe connections
Pipe clamps shall be stainless steel, including bolts and lugs as manufactured by JCM Industries Type 108 or approved equal. Contractor shall furnish full circle, universal clamp couplings with a minimum three-sixteenths (3/16) inch thick neoprene, grid-type gasket. Clamps shall be

constructed to fit outside diameter of pipe. Minimum clamp length shall be eighteen (18) inches for replacement pipe O.D. of less than ten and three-quarters (10.75) inches. Flexible couplings shall conform to ASTM C425, as manufactured by Fernco, Series 5000 strong back RC couplings or approved equal.

3. Pipe pillows at main connections

The concrete pillow shall be Portland Cement Concrete (P.C.C.), 3,000 PSI minimum compressive strength at 28 days, minimum of six sacks of cement per cubic yard with a slump of one to four inches.

4. Mechanical service lateral connections

Push on “wye” fittings shall be used for all service lateral connections into mains 8” to 15” unless otherwise approved.

306.04 Gravity Lines. Construction of gravity lines including storm drain and sewer laterals shall conform to Standard Specifications Subsection 306. In addition to the Standard Specifications, all storm drain and sewer pipe shall be constructed with SDR-35 PVC. Storm drain and sewer pipe shall be laid from the downstream discharge point or connection point to the existing system. The new system shall be constructed so laterals are connected so that any storm runoff will drain freely. Storm drain and sewer shall be laid with the socket or collar ends of the pipe upgrade unless otherwise authorized by the Engineer. Bell and spigot ends shall be cleaned and lubricated just prior to installation. Pipe shall not be stuck past the home mark.

Fernco, Series 5000 RC couplings or approved equal may be utilized for field joining new pipe to existing pipe at all connection locations. Connections shall be watertight. A concrete pillow shall be constructed beneath the new pipe connection for support. The pillow material shall conform to Section 306.2.3 of these Specifications. The pillow shall have a minimum coverage of six (6) inches under the pipe and extend up to the flowline of the pipes. The length shall be determined in the field by the Engineer. Contractor shall allow sufficient time for concrete pillow to cure and harden prior to backfill. Contractor shall note it is critical that the transition flowlines at pipe junctions are flush and smooth. Joints that have settled causing a vertical offset or separation at the pipe connection flowline shall be repaired at the contractor’s expense.

Connections to different types of pipe shall be made by means of flanges, specified adapters, or transition fittings. Where sleeve type couplings are used, both shall be uniformly torqued in accordance with pipe manufacturer’s recommendation. Foreign material shall be removed from the interior of the pipe prior to assembly.

The Contractor shall verify all inverts and make exploratory excavations (potholing) as required to locate all possible conflicting utilities and notify the Engineer in writing of all conflicts at least forty-eight (48) hours prior to commencement of any underground construction unless stated otherwise on the Construction Drawings.

The Contractor shall coordinate the relocation of existing private utilities to be performed by said private utility where shown on the improvement plans and where it is determined during construction that said relocation will be necessary due to conflicts with new facilities to be installed or constructed under this Contract.

The Contractor shall cooperate fully with all utility forces, other Contractors, and forces of other public or private agencies engaged in any type of work which may interfere with the progress of the Contractor's work. The Contractor shall schedule the work so as to minimize any interference with the hereinbefore

mentioned forces.

The Contractor shall in no way interfere with the operation of existing sewers, storm drains or other pipelines, except as specified herein and shall exercise every precaution to ensure that debris and material from construction operations do not enter the sewer system. Any debris or blockage entering into the sewer or storm drain as a result of the Contractor's work shall be immediately removed at the Contractor's expense.

Testing and inspection of new installations shall conform to Section 336 of these Specifications. The replacement pipe shall not have sags and/or bellies in the main that cause pooling. Contractor shall repair or replace any section of new sewer pipe with sags/bellies at their own expense.

306.07 Pipe Abandonment Grouting Material. Grout materials shall consist of Portland Cement and Fly Ash, and/or additives. Biodegradable materials shall not be permitted in the mixture. The grout shall have a minimum penetration resistance of 100 P.S.I in 24 hours when tested in accordance with ASTM C403 and minimum compressive strength of 300 P.S.I in 28 days when tested in accordance with ASTM C495 or C109. Grout material shall have less than 1% shrinkage by volume. The viscosity shall not exceed 20 seconds in accordance with ASTM C939 unless otherwise approved by the Project Coordinator.

306.08 Basis of Payment. Refer to Bid Item Clarification.

307 DOMESTIC WATER

307.01 Description. Placement for the portion of work for the Truckee Meadows Water Authority (TMWA) waterline on E Street, Contractor is directed to the project plans prepared by Lumos & Associates, Inc for the 2022 CDBG ROADWAY IMPROVEMENTS, 14TH STREET, D STREET AND E STREET, specifically plan sheet W1 "GENERAL NOTES & SPECIFICATIONS" for waterline construction.

308 AGGREGATE BASE COURSES

308.02 Materials. Material used for Aggregate Base shall be Type 2, Class B, Aggregate Base per Standard Specifications Subsection 200.01.03.

New Type 2, Class B aggregate base shall be used under roadways, concrete curb and gutter, driveway aprons, pedestrian ramps, valley gutter, alley aprons, and sidewalks. Material submitted as Recycled Asphalt Base for use under bituminous pavement shall conform to the Standard Specifications, Subsection 200.01.04, for Type 1, imported, recycled asphalt concrete base.

308.02.01 Pulverized in-place Materials. Material pulverized in-place shall conform to the Standard Specifications Subsection 200.01.04. The specified optimum moisture content and density shall be determined in the field in accordance with ASTM D1557 on representative samples of the pulverized material obtained from the area being processed. The pulverized material shall be compacted to a minimum of 95 percent of maximum dry density in accordance with ASTM D1577

308.02.01 Protection of Pulverized in-place Materials. Construction equipment shall be minimized on the pulverized materials once grading and compaction has commenced. Contractor shall be responsible to maintain dust control and moisture content of the finished pulverized materials until such time that the bituminous plant mix is placed. **Bituminous plant mix shall be placed on the in-place pulverized materials no later than seven (7) calendar days following initial pulverization.**

308.07 Basis of Payment. There shall be NO DIRECT PAYMENT for preparation and placement of aggregate base course. Compensation shall be deemed included in other items of work.

Payment for pulverized in-place materials shall be per the Bid Schedule and Bid Item Clarifications.

312 CONCRETE CURB, CURB AND GUTTER, SIDEWALK, DRIVEWAY APRONS, AND VALLEY GUTTER

312.01 Description. This work shall consist of construction of Portland Cement Concrete curb and gutter, sidewalks, driveways, and ADA accessible ramps, including supplying six inches (6") of aggregate base (four inches (4") under sidewalks and ADA accessible ramps) per section 308. Sections of curb and gutter shall match existing style and construct to the standard Type I, except as noted below:

- a. In all instances curb and gutter is being removed and replaced on an adjacent roadway the Contractor shall match the existing top of curb and maintain the flow line of the gutter. If the curb height varies, there shall be NO Direct Payment for the additional work and materials to match the existing curb section on either side of the removed item
- b. The replacement of all disturbed landscaping and irrigation, in kind, and any plantmix bituminous pavement patching shall be included in the bid price for the curb and gutter, sidewalk, and ADA accessible ramps.

312.02 Materials. All concrete shall be Type II Portland Cement which shall have: a coarse aggregate gradation conforming to Size 67 in subsection 200.05.03 of the Standard Specifications, between 6 to 8 sacks of cement per cubic yard, a maximum of 5 gallons of water added per sack of cement, a 1 to 4-inch slump, 6 percent plus or minus 1-1/2 percent entrained air, 0.45 maximum water to cement ratio, and have a minimum 28 day compressive strength of 4,000 psi. Polypropylene or Cellulose fibers shall be added to the P.C.C at 1.5 LBS. per cubic yard.

The ADA truncated dome warning panel shall be CASTinTACT3, Tekway Dome Tiles, ADA Solutions, and Access Tile or approved equal. **Color shall be yellow.**

312.03.02.02 Finishing. The base shall be placed, compacted and available for inspection prior to placement of any concrete. The base shall be well-drained and be uniformly graded below finished grade. It must be moistened to a nominal depth, densified to 95% relative compaction and free of frost at the time of placing any concrete. If necessary, the base should be dampened with water just prior to placing concrete, but there shall be no free-standing water on the base surface.

The concrete shall be placed and consolidated to fill all spaces in the forms completely and to provide a suitable surface for finishing. The concrete adjacent to the forms shall be tamped to eliminate excess voids. Water must not be sprayed on the surface to re-temper the plastic concrete for troweling. Hard steel troweling shall be minimized to avoid trowel burns.

When concrete is placed in hot, cold or windy conditions, precautions must be taken to prevent cracking resulting from excessively rapid drying or freezing at the surface.

Expansion joints ½ wide will NOT be placed in the curb and gutter unless otherwise directed by the Project Coordinator.

Transverse expansion joints ½ inch wide will NOT be placed in the sidewalk unless otherwise directed by the Project Coordinator. New sections of sidewalk shall be tied to existing sidewalk panels by two (2) #4 dowels placed approximately 1-foot from the front and back edge of the sidewalk. Dowels shall be set a minimum of 6-inches into the existing sidewalk. Epoxy will not be required.

312.03.02.03 Curing. Immediately after finishing operations have been completed, all exposed surfaces shall be sealed by applying an impervious curing compound membrane. Within 30 minutes after form work is removed, the concrete surface covered by the form shall be coated with curing compound.

The liquid curing compound shall conform to the requirements of the Standard Specifications for Liquid Membrane-Forming Compounds for Curing Concrete meeting both ASTM C 309, Type 2, Class B and ACI 302 specifications. The application rate shall be at 200 square feet per gallon of curing agent, unless a greater rate of coverage is specified by the manufacturer. The curing compound shall be W.R. Meadows 1200-White-Concrete Curing Compound or approved equal.

The placement of bituminous pavement adjacent to concrete curbs, gutters, or alley intersections shall not be permitted until the newly placed concrete has reached eighty percent (80%) of the mix design twenty-eight (28) day design strength.

312.04 Basis of Payment. Refer to Bid Item Clarification.

320 PLANTMIX BITUMINOUS PAVEMENT

320.01 Description. This work shall consist of furnishing all materials, equipment, and labor for the preparation, mixing, hauling, placement, and compaction of plantmix bituminous pavement as shown on the plans, as specified, and/or as directed by the Project Coordinator.

Plantmix Bituminous Pavement shall be Type 3 aggregate, 50 Blow, 3% air voids with lime per NDOT Marination Method shall be used for all asphalt hot mix for this project.

Permanent Patching as required shall be constructed to match the thickness of the contiguous pavement, but in no instance shall the patch be less than four (4) inches in depth, which will be considered as the basic unit depth for patching. The Contractor shall obtain approval from the Project Coordinator, prior to patching any required extra depth.

320.02 Composition of Mixtures. Plantmix Bituminous Pavement shall be a mixture of asphalt cement and plantmix aggregate. PG64-28NV shall conform to Table –IV of Section 201.02

The Contractor shall submit a mix design for review. The mix design shall be performed in accordance with Asphalt Institute MS-2, and the Standard Specifications. The mix design shall be submitted with design curves indicating relationships between various asphalt contents and stability, unit weight, voids, voids filled, and flow. Optimum oil content shall be that which yields air voids of 3% total mix. PG64-28NV asphalt mix designs shall meet the minimum criteria specified in the Asphalt Institute's Mix Design Methods Manual MS-2, latest edition. The mix shall not be more than twelve (12) months old and shall be stamped by a registered Professional Engineer in the State of Nevada.

The allowable variance for Bitumen content shall conform to the following tolerance range: +/- 0.50% of volume or batch weight of aggregate.

In addition to the above criteria, the mix design shall reflect a voids in mineral aggregate (VMA) value in accordance with the 1994 edition of Manual Series No. 2 (MS-2) of the Asphalt Institute.

320.03.06.01 Lime Marination. Aggregate for Plantmix Bituminous Pavement shall be Type 3 per Standard Specifications Subsection 200.02.02. The preparation of the aggregates shall be accordance to the requirements outlined in Subsection 401.03.08 – Preparation of Aggregates, of the Nevada Department of Transportation (NDOT) Standard Specification for Road and Bridge Construction, latest addition. The mineral filler shall be added as summarized in subsection 401.03.08, 1. Marination Method.

Recycled Asphalt Pavement (RAP) up to 15% will be allowed; however, all virgin aggregates will be subject to lime pre-marinating per NDOT specification.

Mineral filler shall meet the requirements outlined in ASTM D-1097 in its entirety.

320.05 03.10.01 Spreading and Compacting. Plantmix bituminous pavement may be laid in equal courses (lifts) or may be laid in one lift as long as the compacted lift thickness does not exceed four (4) inches or as directed by the City Project Coordinator.

Prime coat will not be required on untreated base. Tack coat shall be applied between paving courses, as directed by the City Project Coordinator.

Saw cuts that extend into the existing pavement surface that was not removed shall be filled with a crack sealant compound such as CRAFCO Poly Flex 2 or equivalent, as approved by the City Project Coordinator.

320.04 Acceptance Plantmix bituminous pavement shall be evaluated based on Section 320.04, “Acceptance” of the Standard Specifications.

Mitigation may follow Section 320.04 however the City Project Coordinator will consider input from the Contractor, the materials testing laboratory, and sound City Project Coordinating analysis and judgment before requiring mitigation (i.e. removal and replacement, increased thickness, or surface treatment) and/or payment reduction for plantmix bituminous pavement which deviates from specified target density ranges. The City Project Coordinator may, upon consideration of the specific circumstances, reduce or waive mitigation and/or pay reduction, or combine portions of mitigation and pay reduction as outlined in Specifications.

If the City Project Coordinator makes a preliminary determination that mitigation, and/or pay reduction is necessary, the Contractor may submit a written request to the City for retests. The retests may be performed by the City’s testing consultant, or by any other approved independent testing laboratory. The Contractor shall submit a written request to the City for the approval of the laboratory. Retests shall be undertaken at the Contractor’s expense. If the result of any retest is significantly different from initial testing, an independent testing laboratory that is mutually acceptable to the City and the Contractor will perform a “referee” test. Fifty percent (50%) of the cost of the “referee” tests shall be paid by the City and fifty percent (50%) shall be paid by the Contractor. The City may elect to make full payment, and deduct the Contractor’s fifty percent (50%) from progress or final payment to the Contractor. The City shall make a final determination regarding mitigation and/or pay reduction based upon the preponderance of test results, and other factors.

320.05 Basis of Payment. Refer to Bid Item Clarification.

Asphalt concrete pavement that has been determined by the City Project Coordinator to have unacceptable densities, air voids, or other specification parameters shall be mitigated and/or penalized in accordance with Subsection 320.04.

333 LANDSCAPING

333.03 Site Preparation Elevation differences from existing back of sidewalk and landscaping will occur. The contractor will be required to repair this area to the satisfaction of the city and property owner. Elevations may vary however the maximum it will vary is +/- .15 of a foot. Turf patches will be a minimum of 18" wide. Maintenance of the new sod shall be the responsibility of the homeowner. The Contractor shall prepare a door hanger for the property owner with specific instructions on how to maintain the newly placed sod. Information should include watering duration, recommended time of day to water and duration until new sod will be established. Special care should be noted where sprinkler system are in place, damage and adjustment of these areas will be required.

333.18 Basis of Payment. There shall be NO DIRECT PAYMENT for modifying the existing landscaping and adjustment to the existing irrigation system. Compensation shall be deemed included in other items of work.

335 CLEANUP

335.01 Description. This work shall consist of furnishing all materials, equipment, and labor for the cleanup of construction areas as specified and/or as directed by the City Project Coordinator. In addition, all requirements of the Washoe County District Health Department for the Dust Control Permit and NDEP's Stormwater Pollution Prevention Plan shall be complied with at all times during the work.

335.03 Pavement Surfaces. A power sweeper and/or water truck shall be used to clean the roadway section. A power broom will not be an acceptable means of cleaning the site. Throughout all phases of construction, including suspension of work, and until final acceptance of the project, the Contractor shall keep the work site clean and free from rubbish and debris.

The Contractor shall also abate dust nuisance by cleaning, sweeping and sprinkling with water, or other means necessary. The use of water resulting in mud on public streets will not be permitted as a substitute for sweeping or other methods.

Care shall be taken to prevent spillage and tracking on haul routes. Any such spillage and tracking shall be removed immediately and the area cleaned. There shall be no additional compensation for cleanup and maintenance of the site or for cleanup of spillage and tracking on haul routes.

All debris from any affected manholes and catch basins shall be removed at the time of the disturbance.

336 INSPECTION AND TESTING

336.01 Description. The City of Sparks reserves the right to eliminate the requirement for individuals performing acceptance or field testing and sampling to be certified in accordance with the Nevada Alliance for Quality Transportation Construction (NAQTC). This determination will be made prior to issuance of Contract Documents, and will be noted accordingly.

336.02 Control of Materials. ASTM D 2922, Nuclear Gauge Method, shall be included in the approved test methods for testing soils and aggregates. ASTM D 2950, Nuclear Gauge Method, shall be included in the approved methods for testing asphalt concrete.

Asphalt concrete material sampling for testing purposes may be taken at the batch plant as well as in the paving mat area immediately after the paving machine, as directed by the City Project Coordinator.

The Contractor is advised that if the paving material does not meet project specifications, the City Project Coordinator may apply a deduct to the contract price for said work in accordance with Subsection 320.07 of the Standard Specifications.

The Contractor shall be back charged for the cost of all tests that fail.

349 TRAFFIC CONTROL

349.01 Description. This work shall consist of furnishing all materials, equipment and labor to maintain proper traffic routing, parking control, access to all residences and businesses, and public safety for the duration of the project. All construction traffic control plans shall conform to the latest editions of either the NDOT Work Zone Traffic Control Handbook or Part VI of the MUTCD. All signs and barricades shall conform to Section 332 of the Standard Specifications, these Special Provisions, Construction Plans, Part VI of the MUTCD, and/or said Handbook, where applicable.

Flag persons shall be used during working hours to control traffic flows in accordance with the NDOT Work Zone Traffic Control Handbook and as directed by the City Project Coordinator.

Traffic control signs shall include the names of the streets involved for detour or closure.

“Road Construction Ahead” signs shall be replaced with either the Road Work Ahead sign (W20-1). No “Road Construction Ahead” signs shall be allowed on the project.

All streets shall be open for normal traffic movement during night time and weekend periods, unless previously approved by the City Engineer. The closure of any two adjacent parallel streets at the same time is prohibited. A street will be considered closed to through traffic if it is barricaded, or a closed sign is posted on any portion of the street, including intersections of crossing streets.

The storage of construction materials within the public streets and alleys during nighttime and weekend periods is prohibited.

A minimum of two (2) working days written notification shall be given to adjacent residents, businesses, Police and Fire Departments, paramedic/ambulance services, Waste Management, and the City Project Coordinator, of planned street closures and when parking restrictions are required. Where work is being performed along Citifare bus routes, the Regional Transportation Commission shall also be notified in similar fashion. Such notification shall be made separately for each work site and shall be made each time work commences at that site when operations are intermittent. This notification shall state the date work will commence and the hours and days to be worked. When construction will necessitate traffic control affecting access to any hospital, forty-eight (48) hours notification and coordination will be given in person mutually by the Contractor and the City Project Coordinator.

The Police Department will not enforce parking restrictions indiscriminately applied. A "No Parking" notification, supplied by the contractor, shall be applied only as and when needed, and shall be removed unless absolutely necessary.

The Contractor shall submit a Project Work Schedule and a detailed ATSSA certified Traffic Control plan to the City Project Coordinator five (5) working days prior to the pre-construction conference. Prior to

the start of construction, the Contractor must have a Traffic Control plan approved by the City Project Coordinator.

Any signs, barricades, or barriers which are necessary for night time hours or poor visibility shall utilize warning lights as specified in the latest editions of either the NDOT Work Zone Traffic Control Handbook or Part VI of the MUTCD.

The Contractor shall coordinate Traffic Control with the Sparks Police Department with respect to any special events that may be affected by construction activities.

The Contractor shall notify Sparks Dispatch (353-2231) 24 hours prior to any scheduled detour.

The Contractor shall be responsible for Traffic Control until such time as any street markings eradicated by the work are replaced with permanent markings. The Contractor shall be required to provide and install any temporary pavement markings as required and these shall conform to spacing and other requirements as established by the City.

The approval by the City Project Coordinator of the submitted Traffic Control Plan shall in no way relieve the Contractor of his responsibility for safety requirements conforming to Section 22 of the Special Provisions. Failure to comply with any specification herein or with direction from the City Project Coordinator may result in a stoppage of work until compliance is restored.

349.04 Measurement of Quantities and Basis of Payment. There shall be NO DIRECT PAYMENT for Traffic Control. Compensation shall be deemed included in other items of work.

APPENDIX A

TRUCKEE MEADOWS WATER AUTHORITY

GENERAL CONDITIONS

APPENDIX A

**2022 CDBG ROADWAY IMPROVEMENT PROJECT
14TH STREET , D STREET, AND E STREET
BID #21/22-008 / PWP #WA-2022-174
Federally Funded**

TMWA E STREET WATERMAIN IMPROVEMENTS

GENERAL CONDITIONS

****When Truckee Meadows Water Authority (TMWA) and City of Sparks
Supplementary or General Conditions conflict, City of Sparks General or Special
Conditions supercede****

Article 1 Definitions and Terminology - Not Used

Article 2 General and Preliminary Items – Not Used

Article 3 Contract Documents

3.06 Ownership and Return of Contract Documents

- A. Neither Contractor nor any Subcontractor or Supplier or other person or organization performing or furnishing any of the work under a direct or indirect contract with TMWA shall have or acquire any title to or ownership rights in any of the Drawings, Specifications, or other documents (or copies of any thereof) prepared by TMWA.
- B. All Contract Documents shall be returned to the Project Representative at the completion of the Project. It is the Contractor's responsibility to collect all sets of Contract Documents from Subcontractors and Suppliers for return to TMWA.

Article 4 Physical Conditions, Lands, Reference Points

4.05 Hazardous Environmental Conditions

- A. In the event the Contractor encounters on the site material reasonably believed to be asbestos, petroleum products, or any other material subject to regulation by laws or regulations (hereinafter "Hazardous Materials") which has not been rendered harmless, the Contractor shall immediately stop work in the area affected and report the condition to TMWA in writing. The work in the affected area shall not be resumed until the hazardous material is removed or rendered harmless.
- B. The Contractor will not be required to perform any work relating to hazardous materials. In proportion to its negligence, but in no event exceeding liability limitations created pursuant to NRS Chapter 41, TMWA will indemnify and hold harmless the Contractor and its employees, from and against claims, damages, losses, and reasonable expenses, including but not limited to reasonable attorney's fees, directly resulting from TMWA's negligence in discharging or knowingly failing to disclose the presence of Hazardous Materials in the Contractor's work area.
- C. The Contractor shall not knowingly incorporate into the site or into any building, building component or structure, or otherwise leave on site any Hazardous Materials.

1. If the Contractor discovers any such Hazardous Materials either on site or incorporated in the Work, it shall in writing immediately notify TMWA who shall take appropriate action to alleviate the problem.
 2. TMWA may require the Contractor to furnish, from time to time, a certification that to the best of the Contractor's knowledge and belief it has not incorporated into the site or building any hazardous materials.
- D. To the fullest extent permitted by law, the Contractor shall indemnify, defend, protect, and hold harmless TMWA, its agents and employees from and against claims, damages, losses, liabilities, and expenses, including but not limited to attorneys' fees, arising out of or resulting from the Contractor, its agents, employees, or anyone for whose acts Contractor may be liable, knowingly or negligently incorporating into the site or the work or leaving on the site any Hazardous Materials. Such indemnity obligation shall not negate, abridge, or reduce any other rights or obligations of indemnity, which would otherwise exist.
- E. A Safety Data Sheet (SDS) must accompany all chemicals to be used on the project site. No chemical shall be off-loaded on the project site until the appropriate SDS has been delivered to the Project Representative.
- F. It is the Contractor's responsibility to:
1. Dispose of all chemicals and their by-products per State and Federal regulations.
 2. Remove all unused chemicals and products from the site at the completion of the Work.
 3. Ensure that all containers are labeled in accordance with DOT, NFPA and OSHA standards.
 4. Ensure that all potential hazards are appropriately marked or placarded in compliance with OSHA and TMWA standards.
 5. Adhere to all posted warning signs.
- G. Contractor may be required to handle, disturb or remove certain water pipes constructed of transite and asbestos containing materials regulated as a potentially hazardous material as part of the Work. Asbestos or transite pipe which has not been cut or damaged or which is not tapped, cut, damaged or removed during performance of the Work, shall not be deemed "Hazardous Materials" for purposes of these General Conditions. If the Contractor is required to cut, remove or tap transite or asbestos pipe as part of the Work, or if the Contractor otherwise damages or cuts transite or asbestos pipe during the Work, Contractor must utilize the services of personnel or a subcontractor that has received specialized OSHA training in the handling and disposal of asbestos to perform any work on such pipe, including cutting, tapping, repairing or removing. TMWA must be provided with chain of custody forms for all transite or asbestos pipe disposed of by Contractor or its subcontractors. Any disturbance, removal, disposal, handling or work activity on transite pipe must be done in strict compliance with applicable laws and regulations governing the safe handling practices for disturbance, removal, handling and disposal of asbestos-containing material, and Contractor shall be solely responsible for all costs and actions necessary to comply with such laws and regulations. Contractor shall provide the disposal manifest to the TMWA inspector showing all transite pipe material has been disposed of in accordance with all applicable laws and regulations. Contractor shall indemnify and hold TMWA harmless from any claims, injuries, demands or liabilities arising from Contractor's handling, removal, disposal or work on or about transite pipe.
- H. See Article 5.02-H-4 regarding insurance requirements for any Work requiring the Contractor or subcontractor to handle, disturb or remove hazardous materials including transite pipe.

4.06 Rock Excavation

- A. The term “Rock excavation” is defined as:
1. For trench excavation, rock excavation is excavation of all solid rock in place that cannot be removed by power equipment equivalent, or larger, in weight, engine power, and bucket force to a Caterpillar 345C L Hydraulic Excavator equipped as follows.
 - i. Caterpillar 1.8 cubic yard heavy duty rock bucket with 4 teeth.
 - ii. 22’-8” reach boom with a 12’-10” stick and 16,780 lb. counterweight.
 2. For mass grading, rock excavation is excavation of all solid rock in place that cannot be removed by power equipment equivalent, or larger, in weight, engine power, vertical shank penetration force, and pry out force to a Caterpillar D8T Track-type Tractor equipped with a single shank, standard depth, ripper tooth.
 3. For all excavations, rock excavation is excavation of boulders or detached pieces of rock greater than 54 cubic feet in volume.

The term “rock excavation” does not include or apply to any trenchless installation, including but not limited to, jack and bore installation, auger boring, tunneling, directional drilling, and similar types of construction methods. Due to the obvious presence of rock and boulders in the vicinity of the Truckee River, which Contractor acknowledges, the term “rock excavation” also does not include or apply to, nor will any associated unit adjusting price apply to, excavation and trenching performed within two hundred feet either side of the approximate centerline of the Truckee river channel.

- B. If rock is encountered such that Contractor believes rock excavation, as defined above, is required, the Contractor shall notify the Project Representative in writing. If the Project Representative agrees that rock excavation is required, rock excavation will be paid for at the price per cubic yard for rock excavation (trench excavation) and/or rock excavation (mass grading) submitted in the Bid Proposal, as applicable.
1. Payment for any category of rock excavation will be in addition to the lump sum or unit prices for the Work submitted in the Bid Proposal.
 2. Payment for rock excavation of boulders or detached pieces of rock greater than 54 cubic feet in volume will be paid for at the price per cubic yard for rock excavation (trench excavation) submitted in the Bid Proposal.
 3. The Contractor will not be eligible for any additional payment for rock excavation associated with the Work wherever solid rock can be seen from the surface, or where indicated from geotechnical test pit investigations.

If there are no bid items covering rock excavation of the type encountered, payment for approved rock excavation will be made in accordance with Article 7.03 “Extra Work – Request for Approval” and Article 7.04 “Extra Work – Payment for Time and Material Work” of the General Conditions.

- C. Blasting will be permitted when the Contractor and the Project Representative agree that it is more cost effective and/or more practical than other methods of rock excavation.
1. The entire cost associated with rock excavation by blasting shall be paid for in accordance with Article 7.03 “Extra Work – Request for Approval” and Article 7.04 “Extra Work – Payment for Time and Material Work” of the General Conditions. No additional payment for blasting will be made for any category of rock excavation listed in the Bid Proposal, and no adjustment will be made in lump sum or unit prices for the Work submitted in the Bid Proposal.
 2. Blasting operations shall be carried out by person’s duly licensed and insured, including but not limited to workers’ compensation, general liability, and business automobile liability with limits no less than those set forth in Article 5.02 “Contractor’s Insurance” of the General Conditions, to work with explosives and shall be in compliance with all applicable laws and ordinances.

3. Blasting will be permitted only when proper precautions are taken for protection of persons, work, and structures.
4. The Contractor shall be strictly liable, and shall defend, protect, indemnify, and hold harmless TMWA for any damage to persons, property, the Work, or structures arising or in connection with blasting activities, even if such damage is caused in whole or in part by its Subcontractor(s).
5. The Contractor shall be responsible for obtaining all permits required for blasting and shall furnish copies of the permits and current copies of the blaster's license and insurance, including any and all endorsements reflecting valid and collectible insurance coverage is in place to protect the interests of TMWA and Contractor as an additional insured in accordance with Article 5.02 "Contractor's Insurance" of the General Conditions and any other applicable requirement specified hereunder. The Contractor shall provide this complete evidence of insurance to the Project Representative at least 24 hours prior to commencement of blasting.

Article 5 Bonds and Insurance – Not Used

Article 6 Contractor's Responsibilities

6.01 Laws and Regulations – Not Used

6.02 Supervision of the Work and Subcontractors

- A. Contractor shall supervise and direct the work competently and efficiently, devoting such attention thereto and applying such skills and expertise as may be necessary to perform the work in accordance with the Contract Documents.
- B. Contractor shall be responsible to see that the finished work complies accurately with the Contract Documents. Approved copies of shop drawings and submittals shall be on site as required by the construction operation in progress.
- C. All times during performance under the Contract Documents and until the work is completed and accepted, the Contractor shall directly superintend the work or assign and have on the work site a competent Superintendent who is satisfactory to TMWA, and has authority to act for the Contractor. Any direction given Superintendent by Project Representative shall be binding as if given directly to Contractor.
 1. Contractor's Superintendent shall be experienced in the type of construction required by the Work as evidenced by at least five years of experience at a supervisory level on similar projects within the preceding ten years.
 2. Submit Superintendent's resume to the Project Representative for approval prior to the issuance of the Notice To Proceed.
 3. If the Superintendent is changed during the Contract Time, the replacement Superintendent shall be subject to the same approval as the original Superintendent.
- D. Contractor shall be directly responsible for supervising, scheduling and coordinating the work of all Subcontractors and Suppliers and for the acts and omissions of all Subcontractors and Suppliers. Contractor's Superintendent shall be present at the site of the Work at all times when work is in progress or materials are being delivered.
- E. All work performed for Contractor by a Subcontractor will be pursuant to an appropriate agreement between Contractor and the Subcontractor which specifically binds the Subcontractor to the applicable terms and conditions of the Contract Documents for the benefit of TMWA, including but not limited to the required insurance and indemnity provisions.
- F. Contractor shall be solely responsible for the means, methods, techniques, sequences, and procedures of construction, as long as the aforementioned does not interfere with TMWA's

facilities, but Contractor shall not be responsible for the negligence of TMWA or TMWA's consultants in the design or selection of a specific means, method, technique, sequence, or procedure of construction which is indicated in and required by the Contract Documents.

6.03 Contractor Personnel

- A. In selecting employees to undertake the Work under the Contract Documents, Contractor shall select only those persons who are qualified by the necessary education, training and experience to provide high quality performance of the particular work for which each employee is responsible.
- B. The Contractor shall be responsible for insuring that all personnel installing or maintaining TMWA facilities are trained to perform the work in accordance with applicable Standards.
- C. Due to the critical nature of TMWA's operations, Contractor agrees that if TMWA, in its sole discretion, determines that any Contractor employee is unsuitable for the performance of the Work under the Contract Documents, or that the continued presence of such employee is not consistent with the best interests of TMWA, then in such instance TMWA may request that the Contractor remove such employee from the Work. Contractor shall then immediately replace such employee with an employee who fully meets the standards under the Contract Documents and will do so at no additional cost to TMWA.

6.04 Location of Underground Facilities – Not Used

6.05 Materials

- A. All equipment and materials required by the Contract Documents shall be furnished by the Contractor except items specifically designated in the Specifications or noted on the Drawings as TMWA furnished.
- B. All equipment, material, and articles incorporated into the Work shall be new and of most suitable grade for the purpose intended, unless otherwise specifically provided in the Contract Documents.
- C. The Contractor shall be responsible for properly storing and protecting all materials delivered to the site, including TMWA furnished materials. Materials damaged while in the care, custody, or control of the Contractor shall be replaced at the Contractor's expense.
- D. Contractor furnished materials that are at any time found to be defective, or otherwise not suitable for the purpose intended, shall be replaced by the Contractor at Contractor's expense whether installed or not.
- E. All Contractor-furnished materials shall be shipped FOB to the site of the work.

6.06 Permits – Not Used

6.07 Submittals for Items That Will Be Incorporated Into the Work or Requests for Information

- A. Items to be submitted will be specified in the Technical Specifications and may include Shop Drawings, calculations, catalog cuts, samples, and other descriptive material required to fully describe the item or items being provided.
 - 1. Submittals shall be clearly identified and the data furnished shall be complete with respect to quantities, dimensions, specified performance and design criteria, materials, equipment accessories, and similar data to enable TMWA to review the information as required.
 - 2. Limit the information being provided to the specific item covered by the submittal.
 - 3. Clearly indicate the item being submitted by highlighting, circling, or other marks when using catalog cut sheets. Submittals not so marked will not be reviewed and will be returned to the Contractor for marking and resubmittal.

4. Specific formatting requirements for submittals or Requests for Information (RFI's) are specified in the Technical Specifications. If no format for the submittal or RFI is specified in the Technical Specifications, provide the submittal in the format requested by the Project Representative.
- B. The Contractor shall review each submittal prior to transmittal for compliance with the Drawings and Specifications and shall have determined and verified all quantities, dimensions, specified performance criteria, installation requirements, materials, catalog numbers, and similar data with respect thereto and reviewed or coordinated each submittal with other submittals and with the requirements of the Work.
1. Each submittal shall bear a cover sheet verifying that the Contractor has satisfied Contractor's responsibilities under the Contract Documents with respect to the review of the submission.
 2. The cover sheet shall include as a minimum the following information.
 - i. Project name.
 - ii. Submittal number.
 - iii. Date of Contractor's approval.
 - iv. Notice of each variation in the submittal from the requirements of the Contract Documents.
 - v. A statement certifying that the submittal has been reviewed for and found to be in compliance with the Contract Documents except for variations noted.
 - vi. Contractor's reviewer name and signature.
 3. Submittals that do not have the completed cover sheet attached with Contractor's signature will not be reviewed and will be returned to the Contractor for attachment of the cover sheet and resubmittal.
- C. Contractor shall submit to TMWA for review and approval six copies of all submittals unless a different number is specified in the Technical Specifications.
- D. Submittals shall be made sufficiently in advance of construction to allow for review. In no case shall less than 15 working days be allowed for review and approval of any submittal or resubmittal unless otherwise specified in the Supplementary Conditions or Technical Specifications. No extension of Contract Time will be allowed because of the Contractor's failure to transmit submittals in a timely manner.
- E. TMWA will review and approve submittals with reasonable promptness, but TMWA's review and approval will be only for conformance with the design concept of the Project and for compliance with the information given in the Contract Documents and shall not extend to means, methods, techniques, sequences, or procedures of construction (except where a specific means, method, technique, sequence, or procedure of construction is indicated in or required by the Contract Documents) or to safety precautions or programs incident thereto.
1. The review and approval of a separate item as such will not indicate approval of the assembly in which the item functions.
 2. Contractor shall make corrections required by TMWA, and shall return the required number of corrected copies as a resubmittal.
 3. On resubmittals, Contractor shall direct specific attention in writing to revisions other than the corrections called for by TMWA on previous submittals.
 4. Submittals will be marked in one of six ways.
 - i. Approved as Submitted.
 - ii. Approved as Noted.
 - iii. Disapproved Make Corrections – Resubmittal Required.
 - iv. Disapproved as Noted Develop Replacement – Resubmittal Required.
 - v. Incomplete. Complete and Resubmit – Resubmittal Required.

- vi. Incomplete. Submit Missing Portions – Resubmittal Required.
 - 5. Submittal comments will be furnished in memo form, written directly on the submittal, or both.
 - 6. Two copies of each submittal with review comments will be returned to the Contractor.
- F. One initial submittal and one resubmittal for each subject will be reviewed by Project Representative and Engineer at no cost to Contractor.
- 1. Subsequent resubmittals will be reviewed at an hourly cost of one hundred fifty dollars to the Contractor.
 - 2. The aggregate amount owed by Contractor shall be deducted from moneys owed Contractor by Change Order after completion and acceptance of the Work.
- G. TMWA's review and approval of submittals shall not relieve Contractor from responsibility for any variation from the requirements of the Contract Documents unless Contractor has in writing called TMWA's attention to each such variation at the time of submission as required above and TMWA has given written approval of each such variation by a specific written notation thereof incorporated in or accompanying the submittal approval; nor will any approval by TMWA relieve Contractor from responsibility for errors or omissions in the Shop Drawings or from responsibility for having complied with the provisions of this Article.
- H. Where a submittal is required by the Specifications, any related Work performed prior to TMWA's review and approval of the pertinent submission will be the sole expense and responsibility of Contractor.
- I. TMWA may duplicate, use and disclose in any manner and for any purpose submittals and shop drawings delivered under the Contract Documents.

6.08 Submittals for Other Items

- A. Items to be submitted will be specified in the Technical Specifications and may include certificates, photographs, manufacturer’s instructions, operation and maintenance instructions and manuals, schedules, guarantees, material testing and inspection reports, training agenda, and similar items.
- B. The number of copies to be submitted and the format of the submittal may be specified in the Technical Specifications.
 - 1. Submit four copies of each required submittal if no number is specified in the Technical Specifications.
 - 2. If no format for the submittal is specified, provide the submittal in Contractor’s standard format.

6.09 “Or Equal” Items

- A. In accordance with NRS 338.140, whenever materials or equipment are specified or described in the Contract Documents by using the names of proprietary items or the names of particular Suppliers, the naming of the item is intended to establish the type, function, and quality required and at least two items will be named. The words “or equal”, whether explicitly stated or not, are understood to follow the names of proprietary items except as provided below.
- B. Where the name of a proprietary item or particular Supplier is followed by the words "or equal," materials or equipment of other Suppliers may be accepted by TMWA only if sufficient information is submitted by Contractor to allow TMWA to determine that the material or equipment proposed is equivalent or equal to that named.
- C. Where the name of a proprietary item or particular Supplier is followed by words "no equal," no substitution is permitted. Per the provisions of NRS 338.140 paragraph 1(b), the “no equal”

specification will be used only when it is necessary to provide the exact product to match existing equipment, to minimize spare parts inventory, or when in TMWA's opinion no equal product exists.

6.10 Substitutions

- A. Requests for review of substitute items of material and equipment will not be accepted by TMWA from anyone other than the Contractor.
- B. If Contractor wishes to furnish or use a substitute item of material or equipment, Contractor shall make written application to TMWA for acceptance thereof, certifying that the proposed substitute will perform adequately the functions and achieve the results called for by the general design, be similar and of equal substance to that specified, and be suited to the same use as that specified.
 - 1. The application shall state that the evaluation and acceptance of the proposed substitute will not prejudice Contractor's achievement of completion on time, whether or not acceptance of the substitute for use in the work will require a change in any of the Contract Documents to adapt the design to the proposed substitute and whether or not incorporation or use of the substitute in connection with the work is subject to payment of any license fee or royalty.
 - 2. All variations of the proposed substitute from that specified shall be identified in that application and available maintenance, repair, and replacement service shall be indicated.
 - 3. The application shall also contain an itemized estimate of all costs that will result directly or indirectly from acceptance of such substitute, including costs of redesign and claims of other Contractors affected by the resulting change, all of which shall be considered by TMWA in evaluating the proposed substitute.
 - 4. TMWA may require Contractor to furnish, at Contractor's expense, additional data about the proposed substitute.
- C. If a specific means, method, technique, sequence, or procedure of construction is indicated in or required by the Contract Documents, Contractor may furnish or utilize a substitute means, method, sequence, technique, or procedure of construction acceptable to TMWA, if Contractor submits sufficient information to allow TMWA to determine that the substitute proposed is equivalent to that indicated or required by the Contract Documents. The procedure for review by TMWA will be similar to that provided in the paragraph above.
- D. TMWA will be allowed a reasonable time, but no less than 15 days, within which to evaluate each proposed substitute. No Contractor claim for delay shall be accepted by TMWA for time required to evaluate substitutes proposed by Contractor.
- E. The Project Representative will be the sole judge of acceptability, and no substitute will be ordered, installed, or utilized without TMWA's prior written acceptance, which will be evidenced by either a Change Order or an approved submittal.
- F. TMWA may require Contractor to furnish at Contractor's expense a special performance guarantee or other surety with respect to any substitute. TMWA's employees and/or consultants will record time required to evaluate substitutions proposed by Contractor and in making change in the Contract Documents occasioned thereby. Whether or not TMWA accepts a proposed substitute, Contractor shall reimburse TMWA for the charges of employees and/or TMWA's consultants for evaluating each proposed substitute.

6.11 Worker Safety and Accident Prevention

- A. The Contractor shall comply with all OSHA and TMWA safety requirements. Failure to comply may result in Termination for Default.
- B. The Contractor shall plan and direct the performance of the Work in compliance with reasonable safety and work practices and applicable federal, state and local laws, rules and regulations.

- C. The Contractor shall be responsible for initiating, maintaining and supervising all safety precautions and programs in connection with the Contract Documents. The presence of the Project Representative, TMWA inspectors, or other TMWA employees at the site of the Work shall in no way diminish or eliminate that responsibility.
1. Hard hats, shirts, long pants, and work boots are mandatory on all work sites.
 2. Contractor's personnel shall have safety training appropriate for the work being performed.
 3. It is the Contractor's responsibility to ensure that Contractor's personnel have and use the proper personal safety equipment appropriate for the work being performed.
 4. Job site safety meetings shall be conducted by the Contractor as necessary to maintain worker awareness of safety requirements and procedures.
- D. The Contractor shall at all times have in their possession and maintain/calibrate gas detector units capable of monitoring oxygen and carbon dioxide and combustibles per OSHA confined space requirements. The Contractor's personnel shall be trained in confined space rescue operations.
- E. The cost of all personal or crew safety equipment shall be included in Contractor's overheads and shall not be direct billed on any invoice for extra work under the Contract Documents.
- F. The Contractor shall immediately report to TMWA any OSHA Recordable accident or vehicle accident occurring during performance of the Work.
1. Contractor shall fully cooperate with TMWA and any other agency investigating accidents, which occur during performance of the Work under this contract, including interviews of Contractor's personnel.
 2. As soon as practical following any accident occurring during performance of the Work under this contract, the Contractor's personnel involved in the accident shall be tested for prohibited drugs and alcohol use.
 3. Contractor's personnel shall be relieved of safety sensitive duties pending results of the post-accident drug and alcohol testing. Post-accident drug and alcohol test results shall be provided to TMWA's Designated Official responsible for administration of TMWA's Drug and Alcohol Policy.
 4. Failure of Contractor's personnel to submit to post-accident drug and alcohol testing will result in permanent removal (and replacement) of such employee from the Work for the duration of this contract.
- G. The Drug Free Workplace Act of 1988 requires Contractors and Subcontractors of TMWA to maintain a workplace free of drugs and alcohol.
1. The unlawful manufacture, distribution, possession or use of a controlled substance or alcohol is prohibited in TMWA's workplace or job sites.
 2. The Contractor will be required to remove any of its employees or its Subcontractor's employees suspected by Contractor or TMWA of being under the influence of drugs or alcohol.
- H. Contractor 's personnel performing work near live gas facilities with the intent to uncover or expose such gas facilities shall meet all DOT drug and alcohol testing requirements.
1. Furthermore, Contractor 's personnel shall have successfully completed the NV Energy Natural Gas Safety Training course and maintain in their possession the certification card providing evidence of training.
 2. The cost of such training shall be the responsibility of the Contractor.
 3. In no instance shall existing gas facilities (valves, etc.) be operated, gas introduced into piping, or purging operations be performed without the continued presence and knowledge of an NV Energy Representative or Inspector.

- I. Contractor's personnel performing work on asbestos or transite pipe, including without limitation cutting, tapping, repairing, handling or removing, must have successfully completed specialized OSHA training in the handling and disposal of asbestos prior to the performance of any such work, or Contractor shall hire a subcontractor that has successfully completed specialized OSHA training in the handling and disposal of asbestos to perform such work.

6.12 Use of Site – Not Used

6.13 Protection of Existing Vegetation and Improvements – Not Used

6.14 Construction Site Stormwater Control – Not Used

6.15 Dust Control – Not Used

6.16 Quality Control

- A. The Contractor shall maintain an adequate quality control system and perform such inspections as will ensure that the work performed under the Contract Documents conforms to the Contract Documents requirements.
- B. The Contractor shall at Contractor's expense provide all testing required to demonstrate that the materials being furnished meet the requirements of the Contract Documents. Copies of test results and material certificates shall be furnished to the Project Representative upon request or when required by the Technical Specifications.
- C. The Contractor shall inspect equipment and materials upon arrival at the job site and again immediately prior to installation or use. Any item found to be damaged, defective, or otherwise not meeting the requirements of the Contract Documents shall be immediately removed from the site and replaced with items meeting the Project requirements.
- D. The Contractor shall maintain complete inspection records and make them available to TMWA upon request.

6.17 Record Drawings

- A. The Contractor shall maintain, in a safe place at the job site, one record copy of the Drawings in good order and annotated to show all changes (vertical or horizontal alignments included) made during construction and all existing facilities exposed during construction.
- B. These record drawings shall be kept current and made available to the Engineer and Project Representative for reference upon request.
- C. Within ten calendar days following completion of the Work, these record drawings shall be delivered to TMWA. The Notice of Completion will not be issued and final payment, including any retention of progress payments made to the Contractor, will not be released until TMWA has received all record drawings.

6.18 Warranty

- A. In addition to any other warranties in the Contract Documents, notwithstanding latent defects, gross mistakes or fraud, Contractor warrants that that all materials and equipment provided are new and free from defects and that work performed under this contract conforms to the Contract Documents requirements and is free of any defect in equipment, material, or design furnished, including workmanship performed by the Contractor or any Subcontractor or Supplier at any tier.
- B. With respect to all warranties, express or implied, from Subcontractors, manufacturers, or Suppliers for work performed and materials furnished under this contract, the Contractor shall obtain all warranties that would be given in normal business practice; require all warranties to be executed,

in writing, for the benefit of TMWA; and enforce all warranties for the benefit of TMWA. In the event the Contractor's warranty under this clause has expired, TMWA may bring suit to enforce a Subcontractor's, manufacturer's, or Supplier's warranty.

- C. This warranty shall continue for one year from the date of the Project Representative's determination that the project is complete.
- D. TMWA shall notify the Contractor, in writing, within a reasonable time after discovery of any failure, defect or damage.
 - 1. If the Contractor fails to remedy any failure, defect, or damage within a reasonable time after receipt of notice, TMWA shall have the right to replace, repair, or otherwise remedy the failure, defect, or damage at the Contractor's expense.
 - 2. The Contractor shall remedy, at the Contractor's expense, any failure to conform, or any defect, or any damage to TMWA property, when the damage arises out of the Contractor's failure to conform to contract requirements; or any defect of equipment, material, workmanship, or design furnished.
 - 3. The Contractor shall not be liable for the repair of any defects of material or design directly furnished by TMWA.
- E. The Contractor shall restore any work damaged in fulfilling the terms and conditions of this clause. The Contractor's warranty with respect to work repaired or replaced will run for one year from date of repair or replacement.
- F. This warranty shall not limit TMWA's rights under Article 10.02 "Inspection and Testing by TMWA" of the General Conditions with respect to latent defects, gross mistakes or fraud.

6.19 Right to Audit – Not Used

Article 7 Payment and Retention

7.01 Payment for Mobilization – Not Used

7.02 Progress Payments – Not Used

7.03 Extra Work – Request for Approval

- A. When Contractor reasonably believes the work or materials required by TMWA is beyond the original scope of Work, the Contractor shall notify the Project Representative in writing that it believes such work is "Extra Work". TMWA will promptly determine whether such work constitutes "Extra Work" or Work within the original scope of the Contract Documents. TMWA shall not be liable for delay claims by the Contractor prior to providing written determination of Contractor's Extra Work claim.
- B. Any alleged extra work performed by the Contractor without prior written authorization of TMWA is done at the sole risk of the Contractor. Contractor shall have no right or claim to additional compensation, nor may Contractor seek any such compensation in any forum, unless Contractor provides notice of the Extra Work demand pursuant to Section 7.03(A) prior to commencing such work. The requirements of this Section 7.03 can only be waived in writing by TMWA.
- C. TMWA reserves the right to request a lump sum cost proposal from the Contractor for the performance of extra work. If a lump sum cost proposal is requested, the Contractor shall also obtain competitive lump sum quotations from Subcontractors for extra work.
- D. If TMWA determines that the work or materials required are beyond the original scope of the Work and constitute "Extra Work", and TMWA authorizes Contractor in writing to perform such Extra Work, the provisions in Section 7.04 shall apply.

7.04 Extra Work – Payment for Time and Material Work

- A. The provisions of this Section 7.04 shall apply to Extra Work authorized in writing by TMWA.
- B. When the underlying Work is performed under a time and material basis, TMWA may request the Contractor to submit a Work Plan prepared specifically for the authorized Extra Work item to TMWA for approval prior to TMWA authorizing the extra work to begin.
 - 1. The Work Plan shall include at a minimum, the classification, prevailing hourly wage rate (including fringe benefits), and actual hourly pay rate for each person to be utilized in performing the work; the number of days per week and the number of hours per day that work will be performed; and the number, type and cost (specifying equipment rates) of each piece of equipment to be utilized. Prevailing wage shall only be applicable on public works contracts exceeding \$100,000.
 - 2. Whether or not a written Work Plan was requested, the Contractor and TMWA's Project Representative shall pre-determine and agree upon the above mentioned Work Plan components prior to start of the extra work.
- C. The Contractor shall complete and sign a daily labor and equipment reporting form (Daily Extra Work Report) at the end of each day for extra work performed under this contract.
 - 1. The Daily Extra Work Report shall clearly indicate the date, name of the project, detailed scope of extra work performed that day, hours worked by each employee, the employee's labor classification, each piece of equipment with hours utilized, and materials delivered to the job site which are suitably stored or incorporated into the extra work.
 - i. Invoices for materials shall be furnished to the Project Representative when available.
 - ii. Equipment shall be identified by manufacturer's name, model number, and the five letter equipment class code from the Rental Rate book (see paragraph 7.04J below).
 - 2. The Project Representative will review and approve (when correct) the form and return a copy of the form to the Contractor by the following workday.
 - 3. No payment will be made for extra work not reported on an approved Daily Extra Work Report and supported by the appropriate material invoices.
- D. A full time working foreman shall be present at the job site to supervise extra work at all times.
- E. The following rules apply to billing employee time for authorized extra work:
 - 1. Superintendent and general foreman time may be direct billed at the applicable foreman rate.
 - 2. Time for documented safety meetings is considered compensable time for extra work performed under this contract.
 - 3. Job site reporting shall be utilized for extra work performed under this contract. Travel time to and from the job site will not be considered compensable time.
 - 4. The Contractor's billable time begins and ends at the job site with the starting and stoppage of work.
 - 5. Time preparing daily extra work reports, timesheets and invoices will not be considered compensable time.
 - 6. Overtime (time in excess of eight hours in one day or in excess of 40 hours in one week) shall be approved in writing by the Project Representative prior to the start of overtime work under time and material conditions.
- F. The following rules apply to billing and use of equipment and tools for authorized extra work:
 - 1. TMWA will not compensate the Contractor for nonproductive time resulting from not having the required tools or equipment in his possession at the job site or the unavailability of tools or equipment resulting from breakdown, maintenance or repairs. The Project Representative shall

- be the sole judge as to whether the Contractor is, can be, or was productive when working without adequate tools or equipment due to breakdown or unavailability.
2. Individual pieces of equipment or tools having a replacement value of \$500 or less, whether or not consumed by use, will be considered to be small tools and no separate payment will be made for their use.
- G. The Contractor will be paid the total cost for labor, materials, equipment, and miscellaneous items used to perform authorized extra work that is paid for on a time and materials basis. The total cost will be calculated as the sum of the following five items:
1. The direct cost of labor, materials, and equipment determined as specified in paragraphs H, I and J below.
 2. To the total of the direct costs, the following markups shall be applied:
 - i. A labor markup of 40 percent to the direct cost of labor.
 - ii. A materials markup of 10 percent to the direct cost of materials.
 - iii. An equipment markup of 15 percent to the direct cost of equipment.
 3. The above markups shall constitute full compensation for all overhead costs and profit and any additional items of expense not specifically listed as labor, materials, and equipment costs in paragraphs H, I and J below. Additionally, the markup specified in item 2i above includes full compensation for all payments required by State and Federal laws, such as Social Security, Medicare, unemployment insurance, and similar items.
 4. When extra work is performed in whole or in part by Subcontractors at any tier, an additional markup shall be applied to cover the Contractor's expenses associated with supervising and coordinating subcontract work. The markup for subcontractor coordination shall be 5 percent applied to the total of the direct cost for labor, materials, and equipment for extra work performed by Subcontractors that is paid for on a time and materials basis. In calculating the markup for subcontractor coordination:
 - i. The subcontractor coordination markup is only applied to Subcontractor direct costs. Direct costs of the Contractor and Owner-operators are excluded from this calculation.
 - ii. The markups specified in item 2 above are not applied to the Subcontractor direct costs before applying the 5 percent markup.
 - iii. The subcontractor coordination markup only applies to the total of all extra work performed by Subcontractors. It does not apply between the various Subcontractor tiers.
 5. The cost of owner-operated equipment determined as specified in paragraph K below.
 6. The cost of miscellaneous items including specialized work, professional services, permits, and fees determined as specified in paragraph H below. The markups specified above do not apply to miscellaneous items.
 7. Table 7.04C is included to further clarify how TMWA will calculate the payment for time and material work. The shaded areas of the table are where the descriptive information and amounts based on the hours reported on the Daily Extra Work Reports are entered.
 - i. The formulas shown on the right hand side of the form show how the various markups, sub-totals, and totals are calculated.
 - ii. The amounts shown in the table are for illustrative purposes only.
- H. The direct cost of labor for workers (including working foremen) for authorized extra work, whether the employer is the Contractor or a Subcontractor at any tier, shall be the sum of the following two items:
1. The actual wages paid to or on behalf of the employee. The actual wages are defined as the sum of the hourly rate of pay plus the hourly fringe benefit contributions shown on the certified payroll data submitted by the Contractor to TMWA.

- i. For Projects where prevailing wage rates do not apply, actual wages will be the sum of the hourly rate of pay plus any hourly fringe benefit contributions shown on the employee's pay check advice.
 - ii. Actual wages do not include any payments made on behalf of the employee for which the Contractor is compensated by the markup specified in paragraph G2i above.
 2. The actual subsistence and travel allowance paid to workers up to a maximum amount of \$125.00 per worker per day. Subsistence and travel allowance will be paid only if the extra work being paid for on a time and material basis results in an extension of the Contract Time.
- I. The direct cost of materials for authorized extra work whether purchased by the Contractor or a Subcontractor at any tier shall be the actual amount paid as evidenced by invoices submitted to the Project Representative. Only materials that are incorporated into the Work will be paid for.
- In addition to the direct cost of materials, the Contractor will be paid the direct cost of labor and equipment required to unload job-site delivered materials or to obtain and deliver Contractor furnished materials which are not delivered to the job site by the Supplier, unless this is a result of a scheduling or procurement error on the part of the Contractor.
1. Direct labor costs for unloading job site delivered materials shall be determined per paragraph H1 above (no payment for subsistence and travel will be made).
 2. Direct equipment costs for unloading job site delivered materials shall be determined per paragraph J below.

	A	B	C	D	E	F	G	H	I	J	K	L	M	N
1	=	Input cells												
2														
3														
4														
5														
6														
7														
8														
9														
10														
11														
12														
13														
14														
15														
16														
17														
18														
19														
20														
21														
22														
23														
24														
25														
26														
27														
28														
29														
30														
31														
32														
33														
34														
35														
36														
37														
38														
39														
40														
41														
42														
43														
44														
45														
46														
47														
48														
49														
50														
51														

EXAMPLE

Table 7.04C¹
Time and Materials Summary Calculation Sheet

Date	
Project Name	
Project Number	
Extra work description	
Change Order number	
Is this a prevailing wage project? (Y or N)	Y

Labor	Contractor	Subcontractor 1	Subcontractor 2	Owner-operators	Totals

Actual wages:	4,500.00	2,000.00	1,000.00	300.00	7,800.00
Travel and subsistence:	125.00	-	-	125.00	250.00
				Sub-total Direct Labor:	8,050.00
				40% Markup on direct labor:	3,220.00
				Total Labor:	\$ 11,270.00

Materials ²	2,500.00	400.00	100.00	-	3,000.00
Direct cost per invoices:				10% markup on direct cost of materials:	300.00
				Total Materials:	\$ 3,300.00

Equipment	400.00	-	750.00	145.00	1,295.00
Direct cost per rental rates:				15% markup on equipment:	194.25
				Total Equipment:	\$ 1,489.25

Calculation of 5% Subcontractor Coordination Markup	2,400.00	1,850.00	-	-	4,250.00
Direct cost totals without markups (Subcontractor work only):				5% markup for Subcontractor coordination:	212.50
				\$	212.50

Miscellaneous Items	2,000.00	-	-	-	2,000.00
Specialized Work per invoices:	250.00	-	-	-	250.00
Professional Services per invoices:					
Owner-operated equipment per invoices (non-prevailing wage projects only):					
Permits and fees:	500.00			10% markup on above three items:	225.00
				Total Miscellaneous:	700.00
					3,175.00

				Total Cost:	\$ 19,446.75

Notes: 1. Add or subtract columns for additional subcontractors and owner-operators as required.
2. Direct costs for unloading materials shall be added to the Labor and Equipment sections as appropriate.

3. Markups for direct labor and equipment costs for unloading job site delivered materials shall be applied as specified in paragraphs G2i and G2iii above. No other markups shall be applied to these items for unloading job site delivered materials.

A foreman or a designated materials coordinator shall be responsible for insuring that materials are procured and delivered to the site in a timely manner. The Contractor will not be compensated for nonproductive time nor will an extension of time be granted due to delays in delivery of material or equipment when these items are Contractor furnished.

- J. The direct cost of equipment used to perform authorized extra work whether used by the Contractor or a Subcontractor at any tier shall be the hourly rental rates listed in the CalTrans publication "Labor Surcharge And Equipment Rental Rates" (Rental Rate book) that is in effect on the date on which the extra work is done. The rates apply regardless of ownership and any rental or other agreement. The Rental Rate book is available from CalTrans at www.dot.ca.gov/hq/construc/.
 1. Rental rates listed in the Rental Rate book are straight time rates that apply when the equipment is used 8 hours or less per day as shown on the Daily Extra Work Report.
 - i. Overtime hours occur when the equipment has worked on extra work more than eight hours per day or more than the daily equivalent of forty hours per week for special work schedules (e.g. 4/10 or 9/80).
 - ii. When work extends into overtime conditions as shown on the Daily Extra Work Report, the Overtime Factors listed in the Rental Rate book shall be used to determine the overtime rate. The Delay Factors and Labor Surcharge rates listed in the Rental Rate book do not apply to TMWA work.
 - iii. The overtime rate is the product of the straight time rate and the Overtime Factor. The overtime rate shall be applied per the instructions in the Rental Rate book for "Overtime and Multiple Shifts."
 2. For equipment not listed in the Rental Rate book, a suitable rental rate shall be established, before using such equipment on extra work, by agreement between the Project Representative and the Contractor. In establishing such rate, the Contractor shall submit cost data or other evidence to support the proposed rate if requested by the Project Representative. Submitted rates shall be consistent with similar size and type of equipment listed in the Rental Rate book. In the event that agreement on a rate cannot be reached, the rate proposed by the Project Representative will be used.
 3. The rental rates include the cost of fuel, oil, lubrication, supplies, small tools, necessary attachments, repairs and maintenance of any kind, depreciation, storage, insurance, all incidentals, and any labor required to provide these items.
 4. Operators of rental equipment will be paid as specified in paragraph H above.
 5. Rental time will not be allowed while equipment is inoperative due to breakdowns.
 6. The Contractor will be paid rental time for only those hours that the equipment is actually utilized in performing the extra work. Idle time for equipment located at the job site, but not being used in the work, is not billable time.
 7. When the extra work requires use of equipment that is different from the equipment on the job site being used for Contract work, the following shall apply:
 - i. The Project Representative shall approve the necessity for the use of the particular equipment on the extra work.
 - ii. The Contractor shall obtain quotes for renting the equipment from local sources. The rental rate paid for locally rented equipment will be the actual rate paid by the Contractor or the rate listed in the Rental Rate book, whichever is less.
 - iii. Rental time will be paid for the time required to move the required equipment to the location of the extra work and return it to its original location, except that moving time will not be paid for if the equipment is also used on regular contract work while on the job site.

The original location of the equipment to be moved shall be agreed to by the Project Representative in advance of movement.

- K. When owner-operated equipment is used to perform authorized extra work that is paid for on a time and materials basis, the Contractor will be paid for the equipment and operator as follows. (items 1, 2, and 3 apply to Projects subject to payment of prevailing wage rates):
4. Payment for equipment will be made in conformance with paragraph J above.
 5. Payment for the cost of labor and subsistence or travel allowance will be made at the rates paid by the Contractor to other workers operating similar equipment already on the project or, in the absence of other workers operating similar equipment, at the rates for that labor established by collective bargaining agreements for the type of workers whether or not the owner-operator is actually covered by an agreement.
 6. The markups on labor and equipment specified in paragraphs G2i and G2iii above shall then be added to determine the total compensation to the Contractor for owner-operated equipment.
 7. For Projects where prevailing wage rates do not apply, payment for owner-operated equipment shall be the actual cost as evidenced by invoices submitted to the Project Representative. A 10 percent markup shall be added to the invoice amount for overhead and profit as full compensation for owner-operated equipment. The markups specified in paragraphs G2i and G2iii do not apply to this case.
- L. The cost of miscellaneous items for authorized extra work shall be determined as follows:
1. Specialized work is work for which the Contractor is not experienced in or properly equipped for and is typically done by a specialist that is proficient in the type of work to be performed. Payment for specialized work shall be the actual cost as evidenced by invoices submitted to the Project Representative. A 10 percent markup shall be added to the invoice amount for overhead and profit as full compensation for specialized work.
 2. The cost of professional services, such as engineering and material testing, associated with the extra work and directly paid by the Contractor will be the actual cost as evidenced by invoices submitted to the Project Representative. A 10 percent markup shall be added to the invoice amount for overhead and profit as full compensation for professional services.
 3. Permits and fees required by regulatory agencies that are paid by the Contractor will be reimbursed at actual cost as evidenced by invoices submitted to the Project Representative. No markup is allowed on these items.

7.05 Unit Cost Adjusting Bid Items

- A. If unit cost adjusting bid items are included in the Bid Schedule, they will be used to compensate the Contractor for the common situations that arise during construction without the need for a Change Order. The range of applicability of items normally used are as follows:
1. The item for reduced or increased trench depth is intended to allow profile adjustments within a range of ± 3 feet.
 2. The rock excavation adjusting items are intended to allow for isolated boulders or minor pockets of bedrock. The range of applicability of these items is from 0 to 100 cubic yards.
 3. The applicable range for other adjusting items will be listed in the Technical Specifications.
- B. When the adjustments or quantities of the adjusting bid items is outside of the specified applicable range the procedures of Article 3.05 "Changes to the Contract" and Article 4.03 "Differing Conditions" of the General Conditions will apply.

7.06 Retention and Final Payment – Not Used

Article 8 Time Extensions and Delays – Not Used

Article 9 Suspension and Termination of Work – Not Used

Article 10 Other Provisions

10.01 Related Work at Site – Not Used

10.02 Inspection and Testing by TMWA

- A. All work shall be subject to TMWA inspection and testing at all places and at all reasonable times before acceptance, to ensure compliance with the terms of the Contract Documents.
- B. TMWA inspections and tests are for the sole benefit of TMWA and do not:
 - 1. Relieve the Contractor of responsibility for providing adequate quality control measures per Article 6.16 “Quality Control” of the General Conditions.
 - 2. Relieve the Contractor of responsibility for damage or loss of the material before acceptance.
 - 3. Constitute or imply acceptance.
 - 4. Affect the continuing rights of TMWA after acceptance of the completed work.
- C. The presence or absence of a TMWA inspector or Project Representative does not relieve the Contractor from any contract requirement.
- D. The Contractor shall promptly furnish, without additional charge, all facilities, labor, and material reasonably needed for performing such safe and convenient inspections and tests as may be required by TMWA.
- E. The Contractor shall, without charge, replace or correct rejected work found by TMWA not to conform to contract requirements, unless TMWA consents to accept the work with the appropriate adjustment in the Contract Sum.
 - 1. The Contractor shall promptly segregate and remove rejected material from the premises.
 - 2. If the Contractor does not promptly replace or correct rejected work, TMWA may
 - i. By contract or otherwise, replace or correct the work and charge the cost to the Contractor or
 - ii. Terminate for default the Contractor’s right to proceed.

10.03 Replacement of Defective Work

- A. If, before acceptance of the entire Work, TMWA decides to examine already completed work by removing it or tearing it out, the Contractor, on request shall comply.
 - 1. If the work is found to be defective or non-conforming in any material respect due to the fault of the Contractor or Subcontractors, the Contractor shall be responsible for the expenses of the examination and the cost of satisfactory reconstruction.
 - 2. If the work is found to meet the requirements of the Contract Documents, TMWA will pay all costs incurred the Contractor in the examination and reconstruction, including, if completion of the Work was thereby delayed, an extension of time.
- B. Unless otherwise specified in the contract, TMWA shall accept, as promptly as practicable after completion and inspection, all work required by the Contract Documents or that portion of the work TMWA determines can be accepted separately. Acceptance shall be final and conclusive except for latent defects, fraud, gross mistakes amounting to fraud, or TMWA’s rights under any warranty or guarantee.

10.04 Use and Possession Prior to Completion

- A. TMWA shall have the right to take possession of or use any completed or partially completed part of the work.
- B. Before taking possession of or using any work, TMWA shall furnish a list of items of work remaining to be performed or corrected on those portions of the work that TMWA intends to take possession of or use. However, failure of TMWA to list any item of work shall not relieve the Contractor of responsibility for complying with the terms of the contract.
- C. While TMWA has such possession or use, the Contractor shall be relieved of the responsibility for the loss of or damage to the work resulting from TMWA's possession or use. If prior possession or use by TMWA delays the progress of the work or causes additional expense to the Contractor, an equitable adjustment shall be made.

10.05 Dispute Resolution – Not Used

Article 11 Miscellaneous Legal Provisions – Not Used

END OF GENERAL CONDITIONS

APPENDIX B

TRUCKEE MEADOWS WATER AUTHORITY

SUPPLEMENTARY CONDITIONS

APPENDIX B

**2022 CDBG ROADWAY IMPROVEMENT PROJECT
14TH STREET , D STREET, AND E STREET
BID #21/22-008 / PWP #WA-2022-174
Federally Funded**

TMWA E STREET WATERMAIN IMPROVEMENTS

SUPPLEMENTARY CONDITIONS

****When Truckee Meadows Water Authority (TMWA) and City of Sparks
Supplementary or General Conditions conflict, City of Sparks General or Special
Conditions supercede****

ARTICLE 1: GENERAL

1.01 General

- A. These Supplementary Conditions amend or supplement the TMWA General Conditions and other provisions of the Contract Documents as indicated below.
- B. All provisions which are not so amended or supplemented remain in full force and effect.

1.02 Project Representative and Inspector

A. The Project Representative is the sole point of contact for the Contractor on matters relating to the Work. References to “Engineer” or “Architect” in the Specifications shall be understood to mean the Project Representative. The TMWA Project Representative for this Project is Steve Volk PE, ph (775) 834-8024. The Project Inspector shall be Neil McCintyre, ph 775-771-5323.

ARTICLE 2: CONTRACTOR’S INSURANCE

2.01 General – Not Used

2.02 Pollution Liability

This Contract requires asbestos cement pipe (ACP) demolition and/or disposal of pipe with coatings containing asbestos therefore the Contractor shall be required to provide pollution liability insurance. The pollution liability insurance shall not exclude asbestos.

ARTICLE 3: PERMITS – NOT USED

ARTICLE 4: ACCESS TO WORK SITE – NOT USED

ARTICLE 5: DOCUMENTS FOR CONSTRUCTION

5.01 General

- A. City of Sparks will prepare conformed Drawings and Specifications (as needed) for construction that incorporate all addenda issued during bidding.
- B. Only conformed documents shall be used for construction. City of Sparks will not compensate the Contractor for incorrect work done as a result of not using the conformed Drawings and Specifications.

ARTICLE 6: PROJECT CLOSEOUT

6.01 General

- A. Project closeout starts when the Contractor submits a letter to the TMWA Project Representative stating that the Project is complete and requesting release of retention.
- B. The project closeout process is part of the Work and must be completed within the specified Contract Time.

6.02 Procedures

- A. Upon receipt of the Contractor's letter, the TMWA Project Representative will determine if the Project has been completed as required by the Contract Documents. To be considered complete:
 - 1. The Project shall be in service or be ready to be placed in service.
 - 2. All punch list items shall be completed to the satisfaction of the TMWA Project Representative.
 - 3. The final conforming Change Order shall be signed by the Contractor and be ready for execution by City of Sparks.
 - 4. The retention release pay request shall be submitted and approved by the TMWA Project Representative.
 - 5. The Record Drawing set shall be submitted and approved by the TMWA Project Representative.
 - 6. All copies of the Contract Documents shall be returned to the TMWA Project Representative.
 - 7. All conditions of the Project permits shall be fulfilled. Evidence of acceptance or sign off by each permitting agency shall be submitted to the TMWA Project Representative.
 - 8. The following items shall be submitted and approved by the TMWA Project Representative:
 - i. If the Contractor utilized other property for staging, equipment storage, stockpiling, or similar uses, a written statement from each property owner stating that all provisions of the agreement between the Contractor and property owner have been complied with.

- ii. All transite removal logs and receipts from Waste Management must be submitted to the TMWA Project Representative.
- B. If the Project is complete, the TMWA Project Representative will submit the required documentation to City of Sparks and request that the Notice of Completion be issued. The one year warranty shall start on the date of the TMWA Project Representative's determination that the project is complete.
- C. If the Project is not complete, the TMWA Project Representative will notify the Contractor in writing of items that need to be completed or submitted before the Project will be considered complete.

ARTICLE 7: PROJECT MILESTONES – NOT USED

ARTICLE 8: DISPOSAL OF TRANSITE (AC) ASBESTOS CEMENT PIPE, FITTINGS, AND APPURTENANCES

- A. Refer to Article 4.05-G of the TMWA General Conditions for general requirements for handling of transite and asbestos containing materials.
- B. If asbestos cement pipe (ACP) (aka Transite), and/or pipe with coatings containing asbestos are to be retired they shall be legally removed, stored, transported and disposed of per applicable OSHA, Washoe County and these requirements.
- C. Only employees trained and currently certified in the handling and disposal of asbestos containing materials shall conduct any work related to the removal, storage and disposal of asbestos material.
 - i. The Contractor shall be required to provide current asbestos abatement certificates submittals for each employee that will conduct work on pipe containing asbestos materials.
 - ii. Any work on the removal of pipe containing asbestos by unauthorized employees not currently certified shall result in an immediate stop work order with no additional cost to TMWA for standby time, added delays, backfilling/re-excavation, steel plates and/or any work needed to secure the site until properly trained personnel can complete the work.
- D. Asbestos Abatement, Handling, Storage and Disposal Plan (AAHSD): The Contractor shall be required to provide a AAHSD submittal that a minimum shall contain the following:
 - 1. List of all employees that are trained and currently certified in asbestos abatement, handling and disposal.
 - 2. Method(s) to cut and remove pipe materials containing asbestos.
 - 3. Methods to protect employees and/or public from exposure.
 - 4. Methods to store on-site if not going directly to landfill.

5. Waste manifest that documents location removed, quantities, where/when stored, when disposed at landfill and landfill disposal ticket.
 - i. In Appendix C of these supplemental conditions a “Asbestos Cement Pipe (AKA Transite) and/or Pipe with Coatings Containing Asbestos Log” is provided that will need to be completed by the Contractor for each location pipe containing asbestos is removed. This log documents removal and on-site storage if not taken directly to landfill and is addition to the waste manifest that documents final disposal in an approved landfill. This form must be completed/signed by the Contractor’s designated asbestos trained/certified personnel.
- E. Final payment of retention shall not be made until all documentation on the disposal of pipe containing asbestos materials is provided to the TMWA Project Representative, no exceptions or pro-rated payment due to lack of documentation shall be made.

ARTICLE 9: CONSTRUCTION MANAGEMENT SOFTWARE – NOT USED

ARTICLE 10: REGULATORY REQUIREMENTS

10.01 DESCRIPTION

- A. This Section includes requirements for complying with the National Sanitation Foundation/American National Standards Institute (NSF/ANSI) 61 regulations as set forth by NSF International and as required by federal, state and local governing agencies.
- B. The NSF/ANSI 61 certification process includes specific product testing by NSF International or several third party testing laboratories. The tests include gathering chemical composition of products and submergence of products to determine leaching of harmful constituents into drinking water.
- C. Compliance with NSF/ANSI 61 does not equate to Certified. The State of Nevada and Washoe County review all water improvements for compliance with NSF/ANSI 61 and have the authority to enforce these requirements including assessment of fines for non-compliance.

10.02 REFERENCES

- D. NSF International web site: <http://www.nsf.org/services/by-industry/waterwastewater/municipal-water-treatment/nsf-ansi-standard-61>.

10.03 SUBMITTALS

- E. In accordance with and supplement to Article 6.07 of the TMWA General Conditions.

- F. All materials, linings, coatings, lubricants, adhesives, treatment media, and equipment that are in physical contact with potable water must be NSF61 certified. The NSF61 certification mark(s) must be present on all submittals as required. No exception will be granted.
- G. A copy of the certificate as published by the accredited third-party testing Agency shall be submitted for all items in physical contact with potable water. No exception will be granted.
- H. Proof of the date of manufacture for all NSF61 certified items specified above shall also be submitted.

END OF SUPPLEMENTARY CONDITIONS

APPENDIX C

TRUCKEE MEADOWS WATER AUTHORITY

ASBESTOS LOG

APPENDIX C

ASBESTOS CEMENT PIPE (AKA TRANSITE) AND/OR PIPE WITH COATINGS CONTAIN ASBESTOS LOG

DATE OF REMOVAL: _____

LOCATION OF REMOVAL: _____

PIPE DIAMETER AND LENGTH: _____

BROKEN PIECES APPROXIMATE VOLUME (CUBIC FEET): _____

MISC INFORMATION: _____

PIPE BAGGED/WRAPPED: _____

PIPE STORED PRIOR TO LANDFILL (SPECIFY LOCATION BELOW): YES _____ NO _____ DATE _____

ON-SITE DISPOSAL LOCATION PRIOR TO LANDFILL: _____

PRINT ASBESTOS TRAINED/CERTIFIED EMPLOYEE (NAME/NUMBER): _____

DATE _____

EMPLOYEE SIGNATURE (ASBESTOS TRAINED/CERTIFIED)

APPENDIX D

CITY OF SPARKS

STANDARD DETAILS

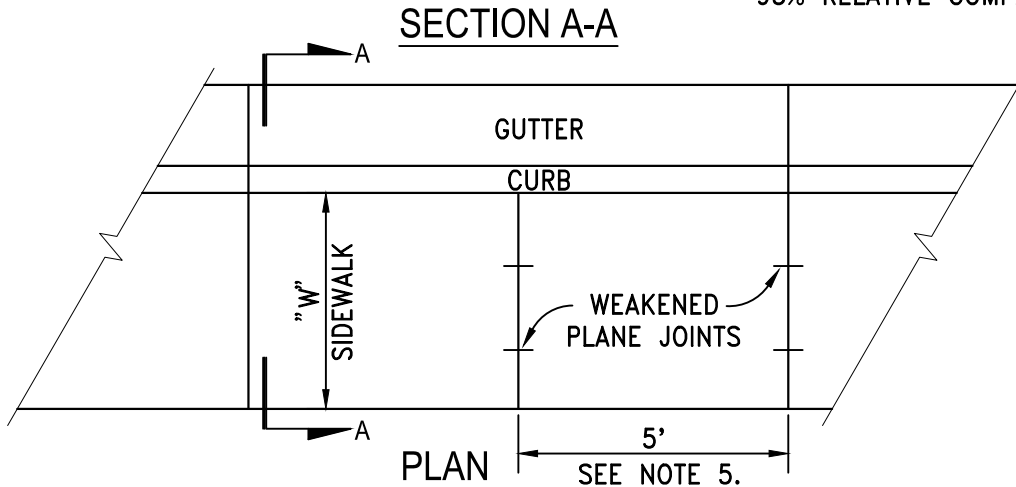
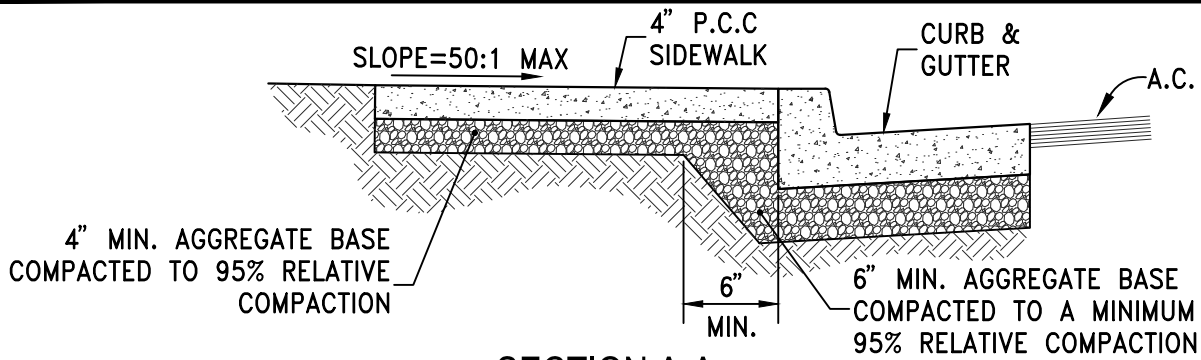

NOTES:

1. PORTLAND CEMENT CONCRETE (P.C.C.) SHALL HAVE THE FOLLOWING CHARACTERISTICS: 4000 PSI MIN. COMPRESSIVE STRENGTH AT 28 DAYS, MIN. 6 SACKS OF CEMENT PER CUBIC YARD WITH MAX. WATER-CEMENT RATIO OF 0.45, AIR ENTRAINMENT 6% ±1.5%, SLUMP AT 1 TO 4 INCHES. MIX DESIGN SHALL CONFORM TO THE REQUIREMENTS OF SECTION 337 OF STANDARD SPECIFICATIONS OF PUBLIC WORKS CONSTRUCTION (SSPWC), AS ADOPTED BY CITY COUNCIL. CEMENT SHALL BE TYPE II. ALL CEMENT CONCRETE SHALL HAVE A COARSE AGGREGATE GRADATION CONFORMING TO SIZE No. 67. POLYPROPYLENE OR CELLULOSE FIBERS SHALL BE ADDED TO THE P.C.C. AT 1.5 LBS. PER CUBIC YARD. ALL MATERIALS SHALL CONFORM TO SSPWC, AS ADOPTED BY CITY COUNCIL.
2. AGGREGATE BASE MATERIAL UNDER SIDEWALKS SHALL BE TYPE 2, CLASS B CRUSHED AGGREGATE BASE. MATERIALS SHALL CONFORM TO SSPWC SECTION 200, AS ADOPTED BY CITY COUNCIL.
3. SIDEWALK WIDTH "W" SHALL BE 4 FT MIN. WITH 60" PASSING SPACE EVERY 200' ON RESIDENTIAL STREETS AND 6 FT MIN. ON COLLECTOR AND ARTERIAL STREETS.
4. WEAKENED PLANE JOINTS SHALL BE CONSTRUCTED AT 5 FT INTERVALS AND ACCORDANCE WITH SECTION 312 OF THE SSPWC, AS ADOPTED BY CITY COUNCIL.
5. ALL ADJACENT CONCRETE REMOVAL SHALL BE TO NEAT SAW CUT LINES AT RIGHT ANGLES TO NEW SIDEWALK. DOWEL INTO EXISTING ADJACENT CONCRETE SIDEWALK WITH A MINIMUM OF TWO (2) No. 4 REINFORCEMENT BARS EQUALLY SPACED ACROSS WIDTH "W". DOWELS SHALL PENETRATE A MINIMUM OF 4" INTO EXISTING CONCRETE.
6. SIDEWALKS SHALL NOT BE POURED MONOLITHICALLY WITH CURBS.
7. TUNNELING AND/OR BORING IS NOT ALLOWED.

STANDARD DETAILS FOR PUBLIC WORKS CONSTRUCTION		DRAWING No.
	SIDEWALK DETAIL	S-103
		APPROVED BY: JE DATE: 1/2020

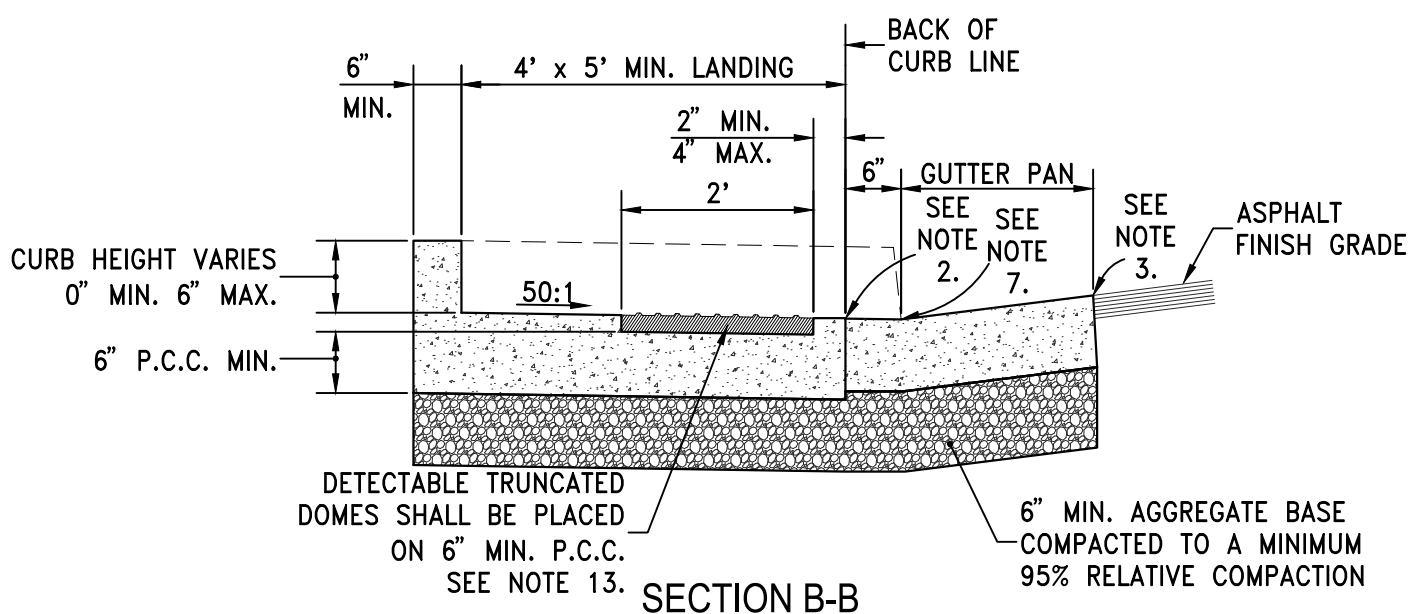
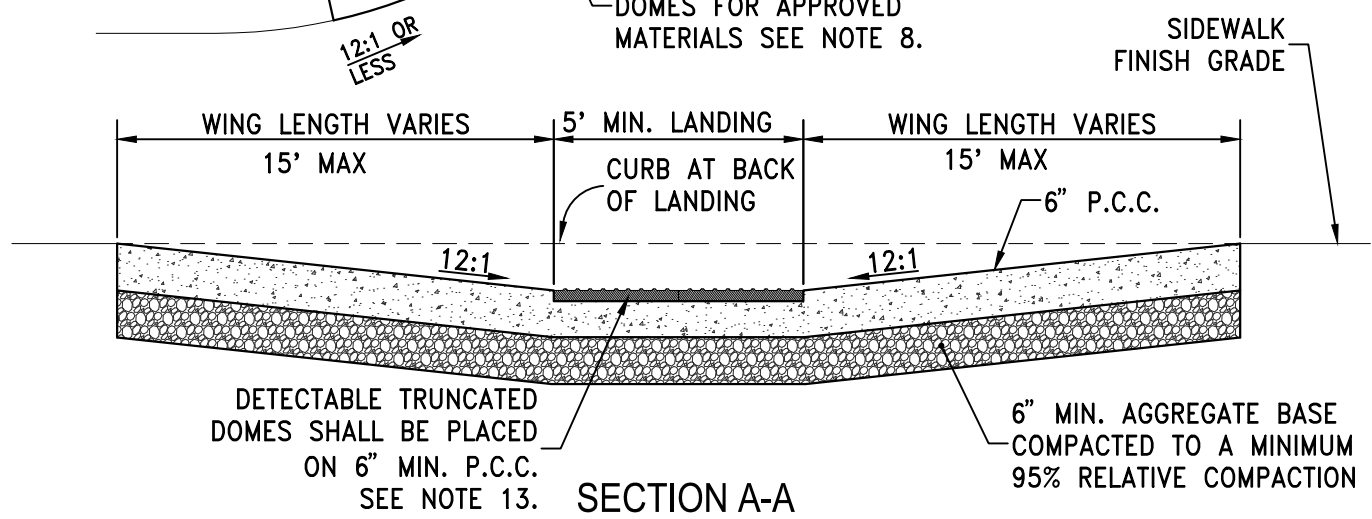
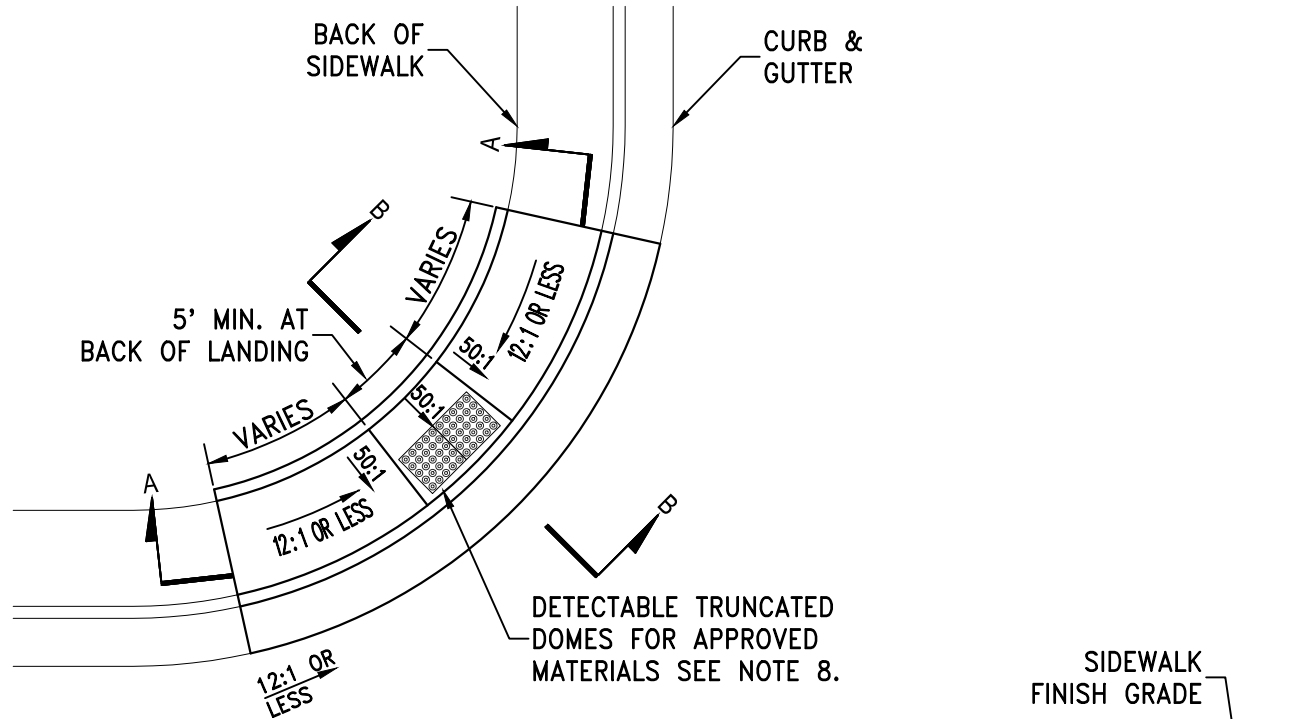

STANDARD DETAILS FOR PUBLIC WORKS CONSTRUCTION

DRAWING No.



**PEDESTRIAN RAMP -
EXISTING SIDEWALKS**

S-106A

APPROVED BY: JE | DATE: 1/2020

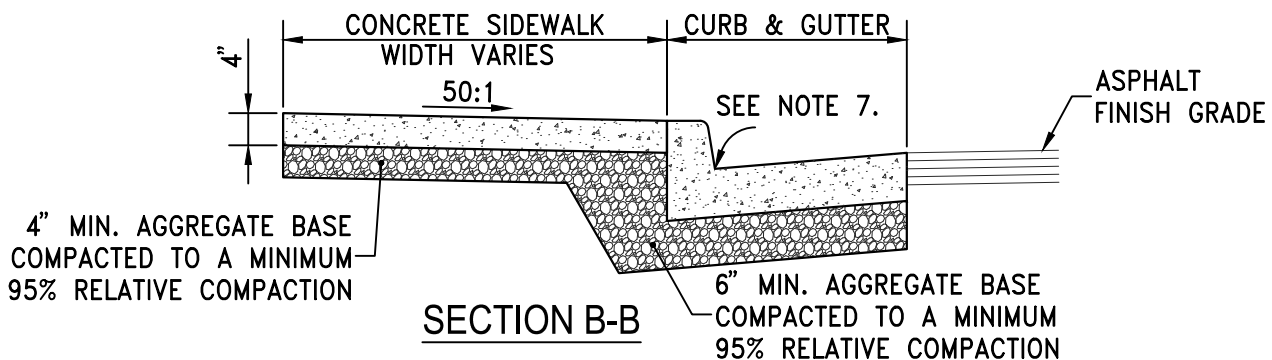
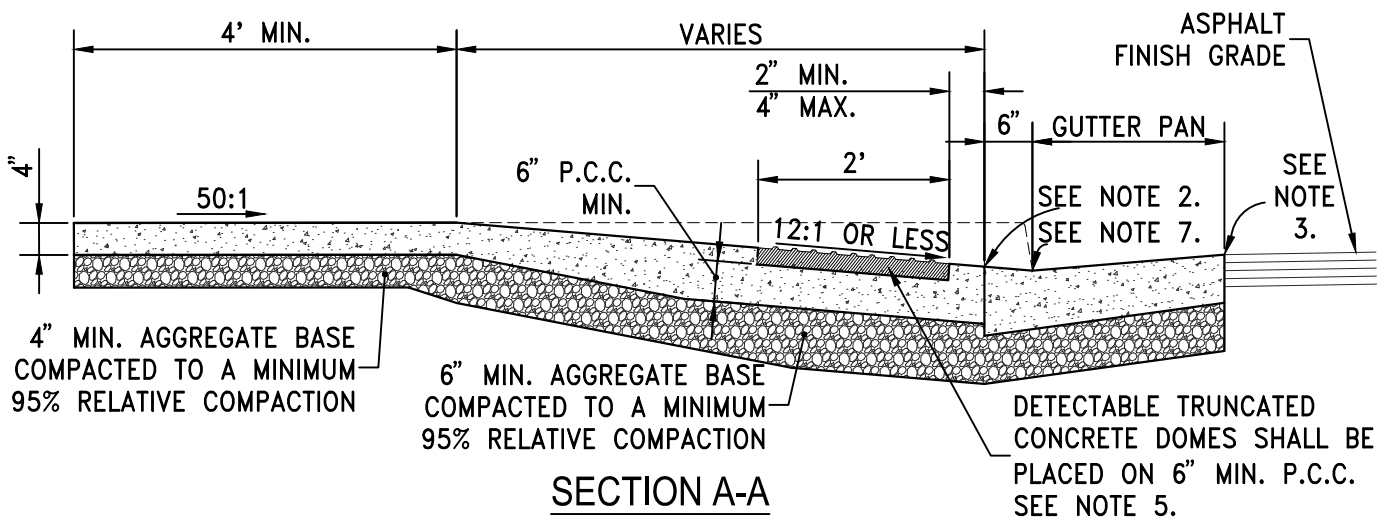
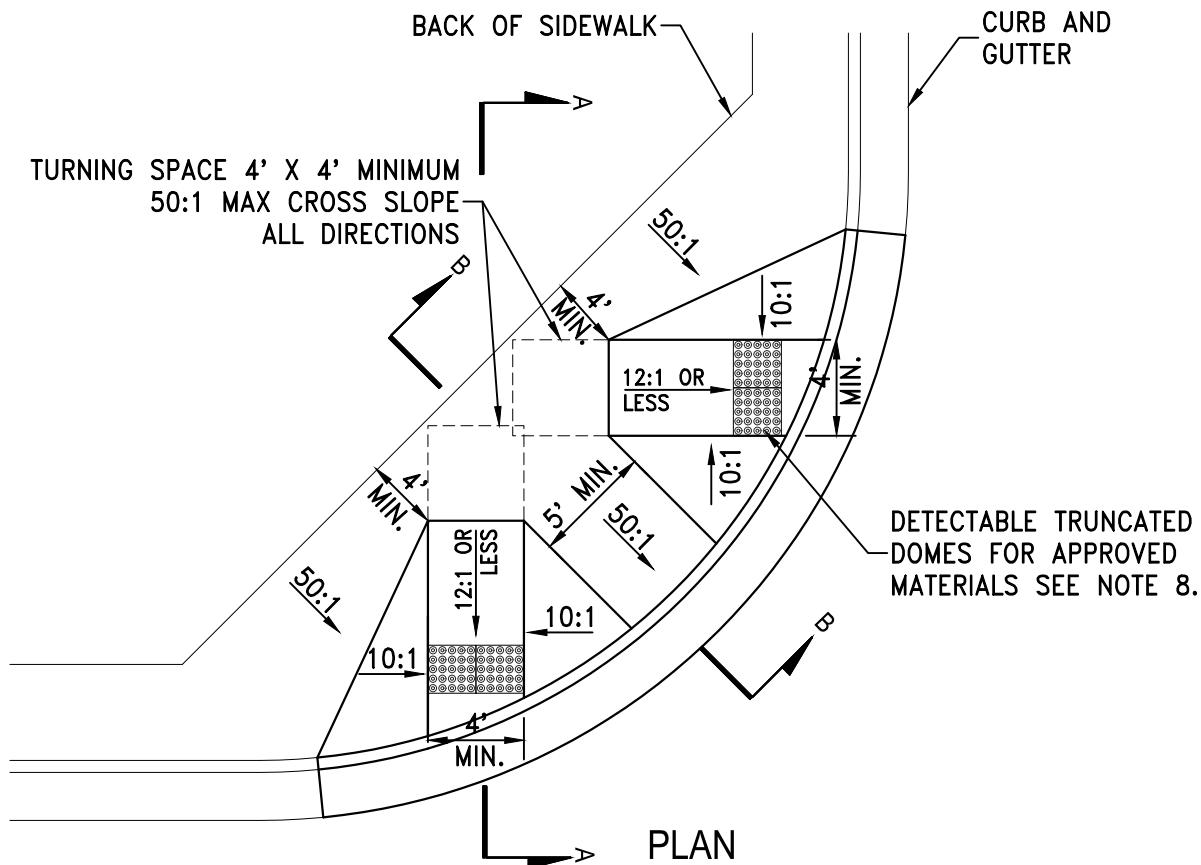

STANDARD DETAILS FOR PUBLIC WORKS CONSTRUCTION

DRAWING No.



PEDESTRIAN RAMP -
NARROW SIDEWALKS

S-106B

APPROVED BY: JE | DATE: 1/2020

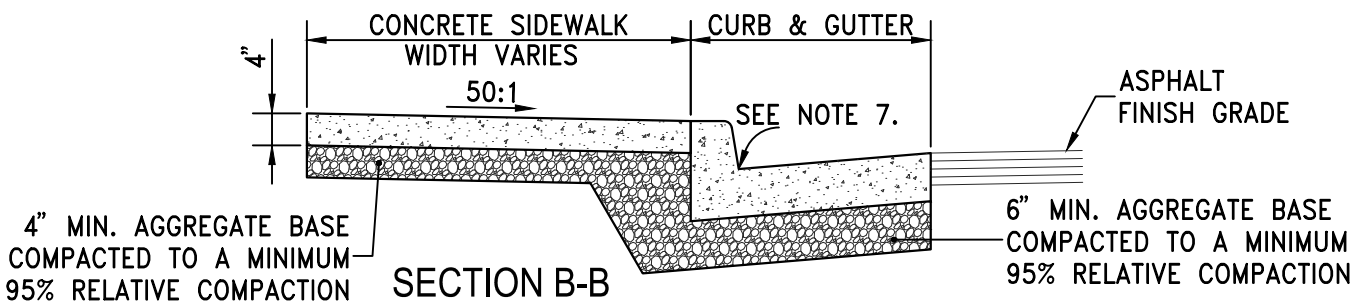
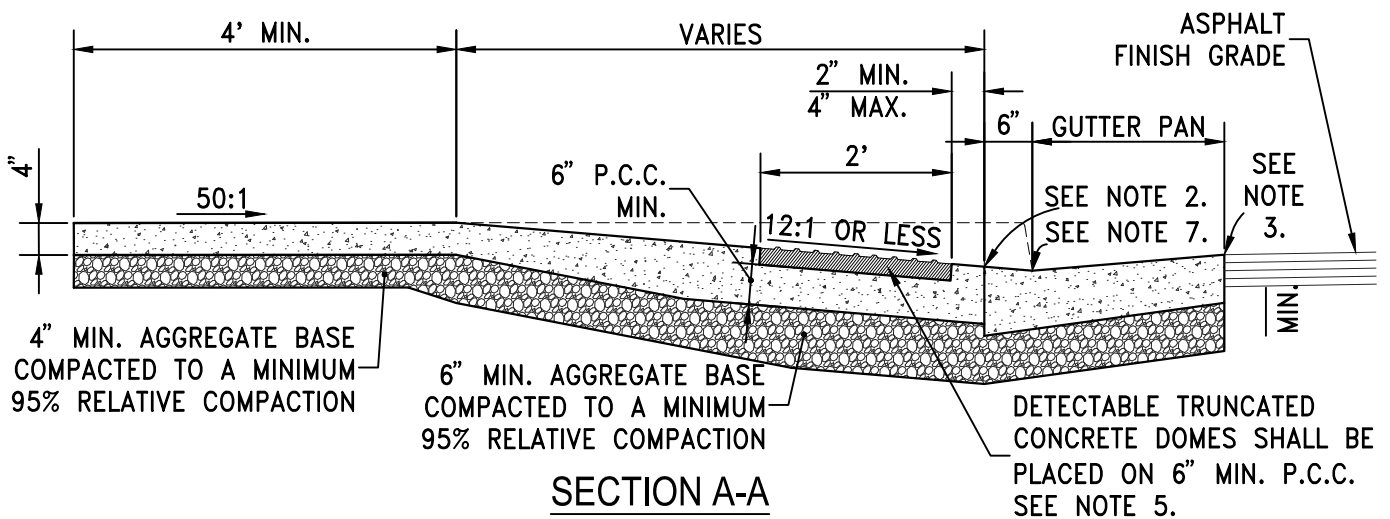
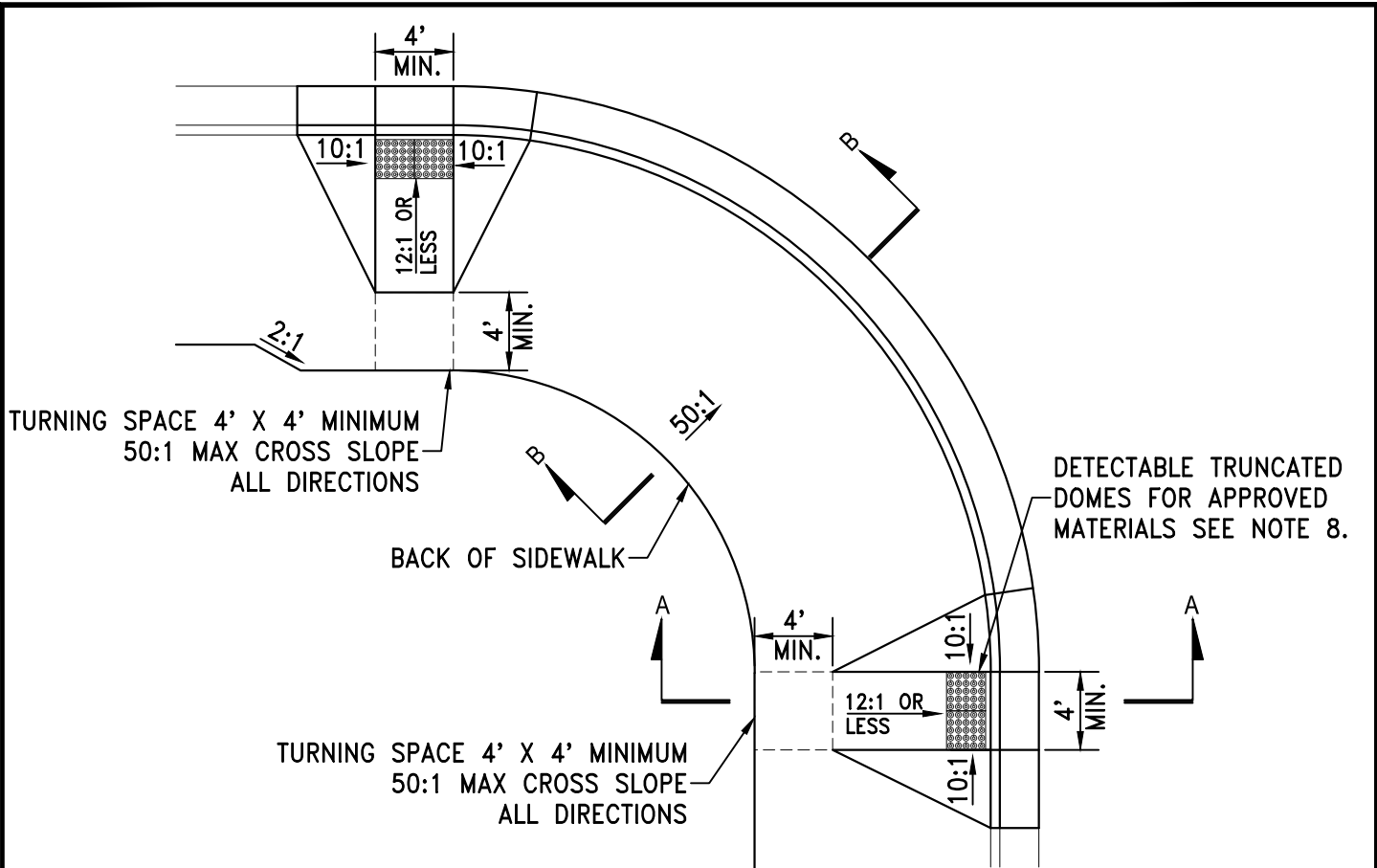

STANDARD DETAILS FOR PUBLIC WORKS CONSTRUCTION

DRAWING No.



PEDESTRIAN RAMP -
WIDE SIDEWALKS

S-106C

APPROVED BY: JE | DATE: 1/2020

Page 107

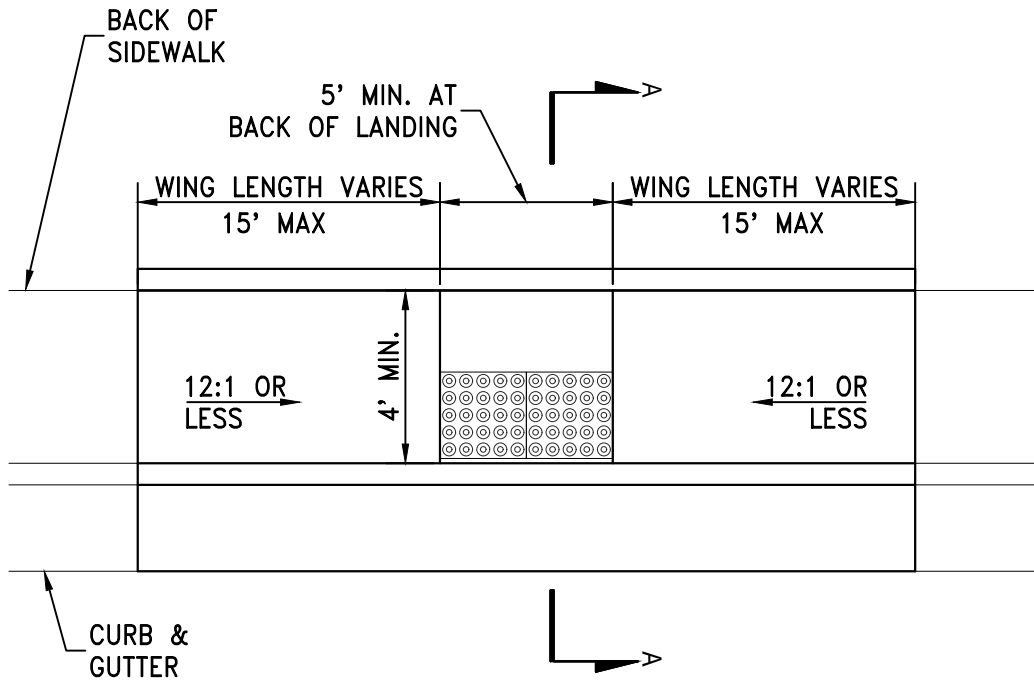

PLAN

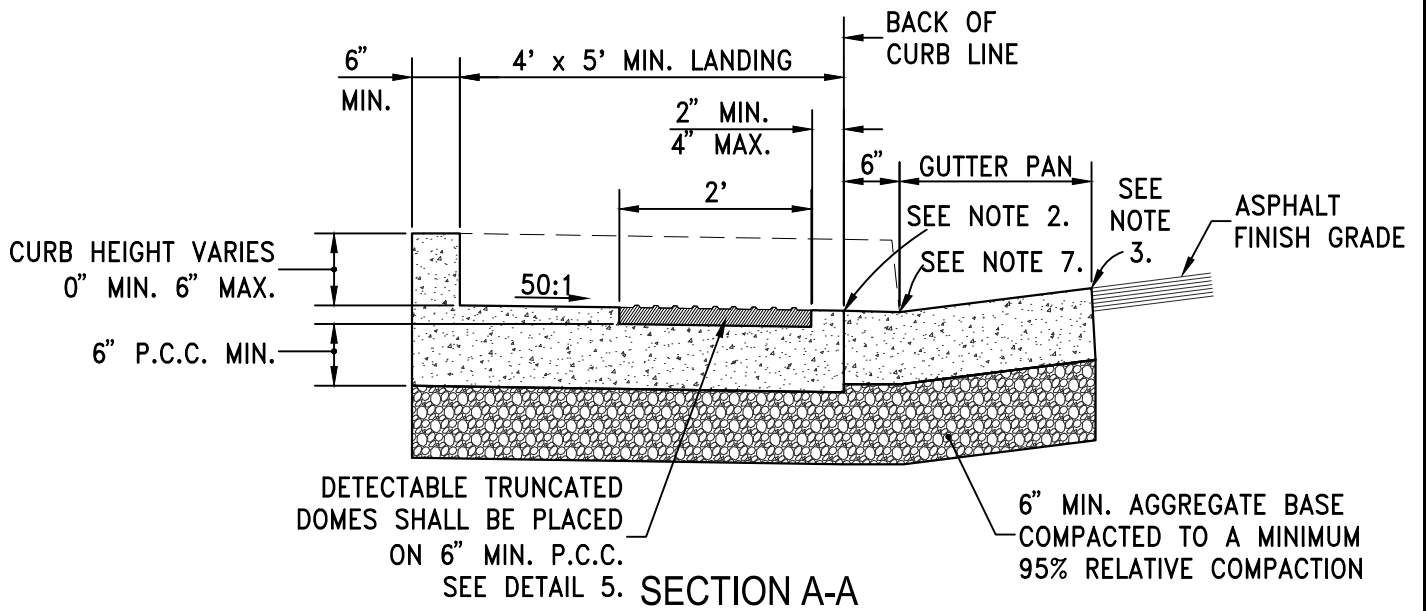

SECTION A-A

STANDARD DETAILS FOR PUBLIC WORKS CONSTRUCTION

DRAWING No.



PEDESTRIAN RAMP
MIDBLOCK - TYPE 1

S-106D

APPROVED BY: JE | DATE: 1/2020

Page 108

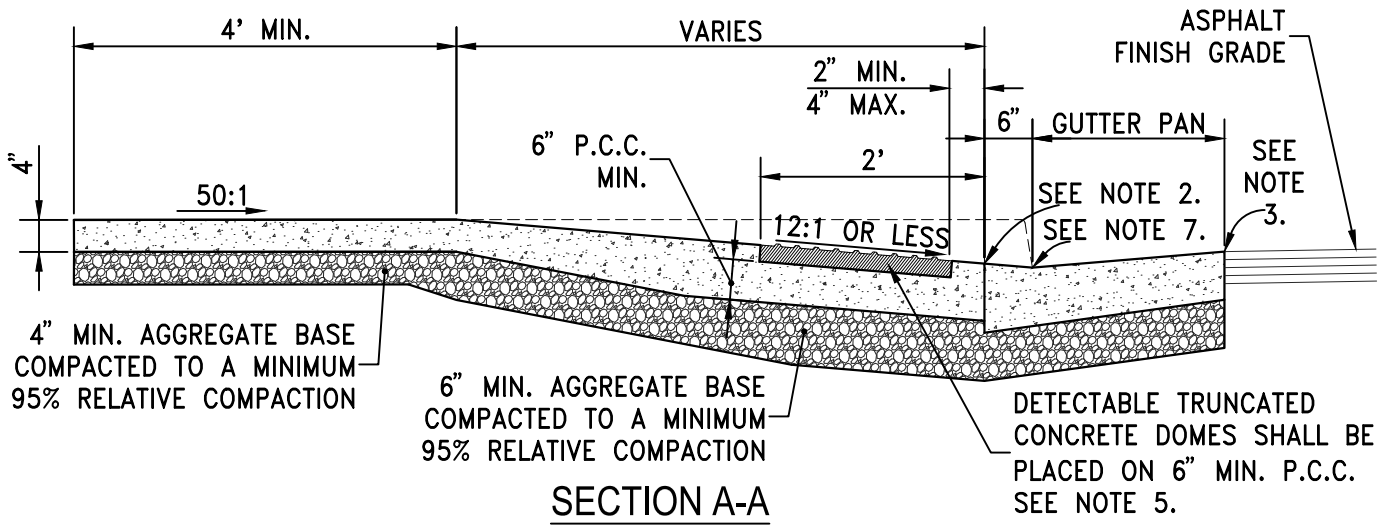
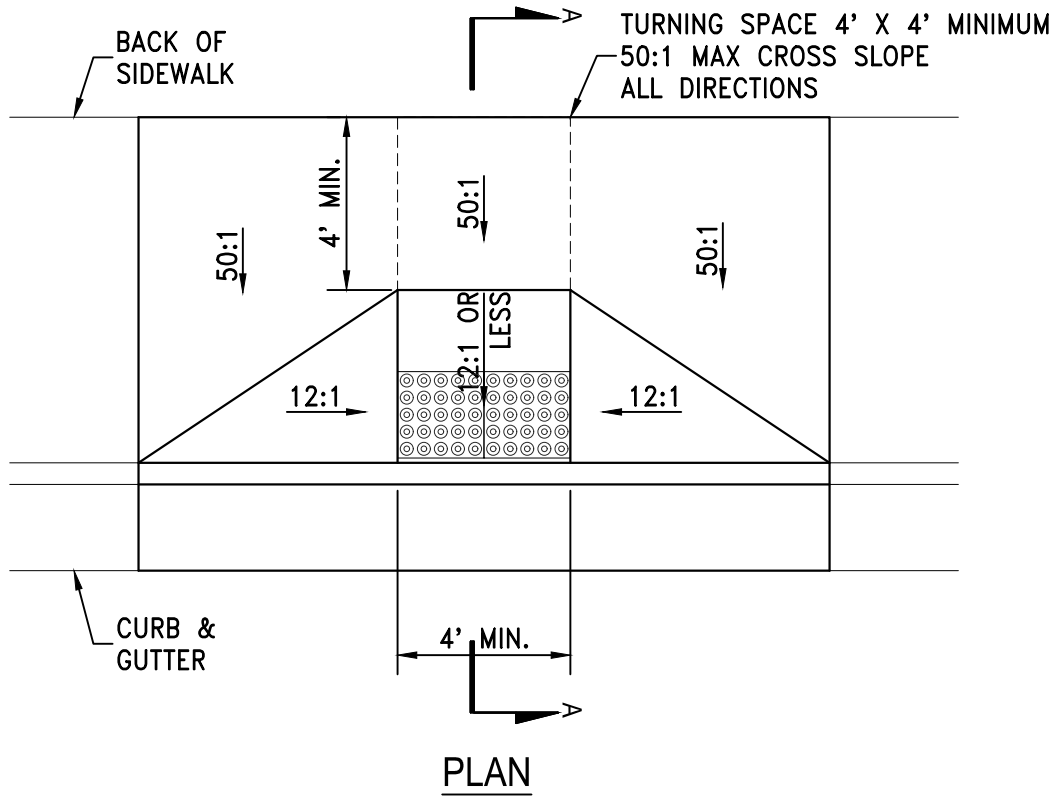

STANDARD DETAILS FOR PUBLIC WORKS CONSTRUCTION

DRAWING No.



**PEDESTRIAN RAMP
MIDBLOCK - TYPE 2**

S-106E

APPROVED BY: JE | DATE: 1/2020

Page 109

1. STORM DRAIN INLETS OR SIMILAR ACCESSES SHALL NOT BE LOCATED IN THE AREA AT THE BASE OF THE CURB RAMP OR LANDING AREA. IF OBSTRUCTIONS SUCH AS INLETS, UTILITY POLES, PULL BOXES, FIRE HYDRANTS, ETC. ARE ENCOUNTERED, THE LOCATION AND DIMENSIONS MAY BE ADJUSTED UPON APPROVAL OF THE CITY ENGINEER.
2. NO LIP SHALL BE PERMITTED AT THE CURB RAMP SLOPE TO GUTTER PAN.
3. PLANTMIX BITUMINOUS SURFACE SHALL BE FLUSH WITH THE EDGE OF THE GUTTER PAN IN THE AREA OF THE CURB RAMP.
4. ROUGH BROOM TEXTURE ON CURB RAMPS AND WINGS.
5. DETECTABLE WARNING SHALL BE INSTALLED PER MANUFACTURER'S RECOMMENDATIONS AND SHALL BE PLACED ON MIN. SIX (6") INCHES OF P.C.C.
6. ALL SLOPE RATES ARE RELATIVE TO LEVEL AND SHALL COMPLY WITH THE PUBLIC RIGHT-OF-WAY ACCESSIBILITY GUIDELINES (PROWAG) STANDARDS.
7. GUTTER SHALL MAINTAIN POSITIVE DRAINAGE TO PREVENT PONDING.
8. DETECTABLE WARNING SHALL CONSIST OF PRECAST WETSET TILES WITH MIN. SIZE OF 2' X 2', COLOR YELLOW. APPROVED PRODUCTS INCLUDE: "CASTinTACT 3", "TEKWAY DOME-TILES", "ADA SOLUTIONS", AND "ACCESS TILE". DETECTABLE WARNING SURFACES SHALL EXTEND THE FULL WIDTH OF THE RAMP RUN (EXCLUDING ANY FLARED SIDES), BLENDED TRANSITION, OR TURNING SPACE. DETECTABLE WARNING SHALL BE CONSTRUCTED PER MANUFACTURER'S INSTALLATION GUIDELINES AND CONFORM TO ADAAG.
9. CONCRETE REMOVAL SHALL BE TO NEAT SAW CUT LINES
10. AGGREGATE BASE MATERIAL UNDER PEDESTRIAN RAMPS SHALL BE TYPE 2, CLASS B CRUSHED AGGREGATE BASE. MATERIALS SHALL CONFORM TO SSPWC SECTION 200, AS ADOPTED BY CITY COUNCIL.
11. PORTLAND CEMENT CONCRETE (P.C.C.) SHALL HAVE THE FOLLOWING CHARACTERISTICS: 4000 PSI MIN. COMPRESSIVE STRENGTH AT 28 DAYS, MIN. 6 SACKS OF CEMENT PER CUBIC YARD WITH MAX. WATER-CEMENT RATIO OF 0.45, AIR ENTRAINMENT 6% ±1.5%, SLUMP AT 1 TO 4 INCHES. MIX DESIGN SHALL CONFORM TO THE REQUIREMENTS OF SECTION 337 OF STANDARD SPECIFICATIONS OF PUBLIC WORKS CONSTRUCTION (SSPWC), AS ADOPTED BY CITY COUNCIL. CEMENT SHALL BE TYPE II. ALL CEMENT CONCRETE SHALL HAVE A COARSE AGGREGATE GRADATION CONFORMING TO SIZE No. 67. POLYPROPYLENE OR CELLULOSE FIBERS SHALL BE ADDED TO THE P.C.C. AT 1.5 LBS. PER CUBIC YARD. ALL MATERIALS SHALL CONFORM TO SSPWC, AS ADOPTED BY CITY COUNCIL.
12. CONTRACTORS SHALL CORRECT ANY GRADE CONFLICT WITH EXISTING BOXES. THE CITY ENGINEER SHALL MAKE THE FINAL DETERMINATION REGARDING THE DEGREE OF MODIFICATIONS REQUIRED BY THE CONTRACTOR FOR GRADE CONFLICTS BETWEEN EXISTING BOXES AND NEW PEDESTRIAN RAMPS.
13. SIDEWALK AT BOTH SIDES OF RAMP MAY BE RECONSTRUCTED TO MINIMIZE THE GRADE AT A HORIZONTAL DISTANCE TO BE DETERMINED IN THE FIELD, UPON APPROVAL OF THE CITY ENGINEER, SUBJECT TO PROWAG REQUIREMENTS. CURB AT THE BACK OF WALK MAY BE NEEDED. A TRANSITION SECTION OF SIDEWALK MAY BE NECESSARY TO MATCH CROSS SLOPE OF EXISTING SIDEWALK TO PEDESTRIAN RAMP IMPROVEMENTS. TRANSITION SECTIONS SHALL BE APPROVED BY THE ENGINEER PRIOR TO INSTALLATION.

STANDARD DETAILS FOR PUBLIC WORKS CONSTRUCTION

DRAWING No.



**NOTES -
PEDESTRIAN RAMP**

S-106G

APPROVED BY: JE | DATE: 3/2021

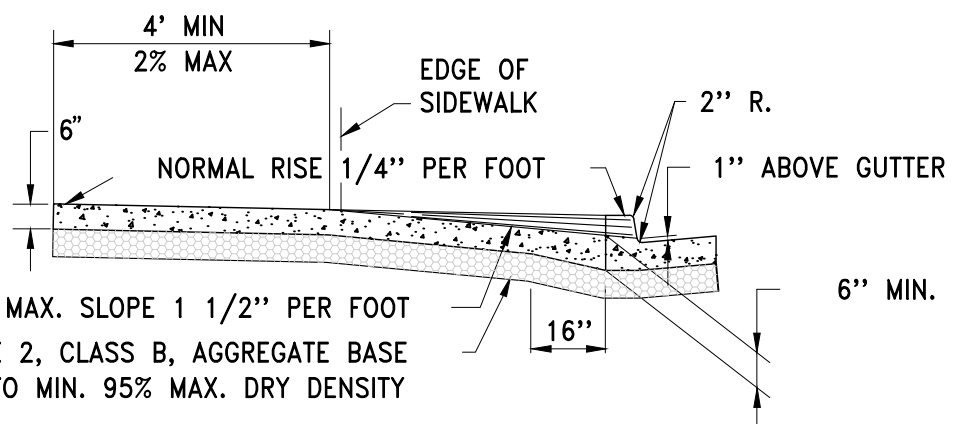
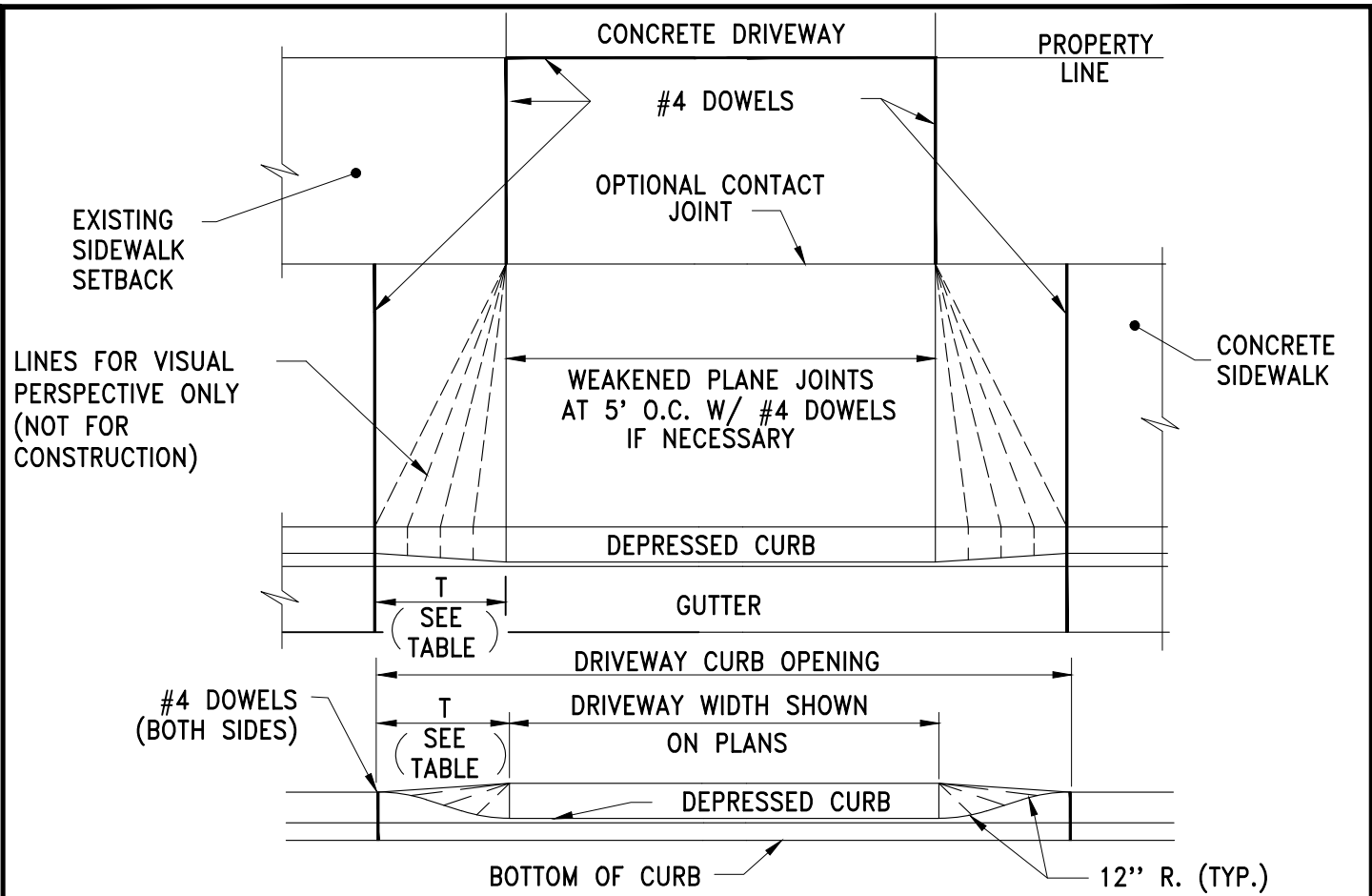

MAX. SLOPE 1 1/2" PER FOOT
 MIN. 6" TYPE 2, CLASS B, AGGREGATE BASE
 COMPACTED TO MIN. 95% MAX. DRY DENSITY

TAPER LENGTH	
T (FT.)	CURB HT.
4.25	≤ 5"
5.00	6"
5.75	7"
6.75	8"
7.50	≥ 9"

STANDARD DETAILS FOR PUBLIC WORKS CONSTRUCTION DRAWING No.



P.C.C. DRIVEWAY APRON-EXISTING

S-111A

APPROVED BY: JE DATE: 1/2020

NOTES:

1. PORTLAND CEMENT CONCRETE (P.C.C.) SHALL HAVE THE FOLLOWING CHARACTERISTICS: 4000 PSI MIN. COMPRESSIVE STRENGTH AT 28 DAYS, MIN. 6 SACKS OF CEMENT PER CUBIC YARD WITH MAX. WATER-CEMENT RATIO OF 0.45, AIR ENTRAINMENT 6% ±1.5%, SLUMP AT 1 TO 4 INCHES. MIX DESIGN SHALL CONFORM TO THE REQUIREMENTS OF SECTION 337 OF STANDARD SPECIFICATIONS OF PUBLIC WORKS CONSTRUCTION (SSPWC), AS ADOPTED BY CITY COUNCIL. CEMENT SHALL BE TYPE II. ALL CEMENT CONCRETE SHALL HAVE A COARSE AGGREGATE GRADATION CONFORMING TO SIZE No. 67. POLYPROPYLENE OR CELLULOSE FIBERS SHALL BE ADDED TO THE P.C.C. AT 1.5 LBS. PER CUBIC YARD. ALL MATERIALS SHALL CONFORM TO SSPWC, AS ADOPTED BY CITY COUNCIL.
2. AGGREGATE BASE MATERIAL UNDER DRIVEWAYS AND SIDEWALKS SHALL BE TYPE 2, CLASS B CRUSHED AGGREGATE BASE. ALL MATERIALS SHALL CONFORM TO SSPWC SECTION 200, AS ADOPTED BY CITY COUNCIL.
3. RESIDENTIAL DRIVEWAYS SHALL BE POURED SEPARATE FROM CURB AND GUTTER.
4. COMMERCIAL DRIVEWAYS MAY BE POURED MONOLITHIC WITH CURB AND GUTTER. COMMERCIAL DRIVEWAYS TO HAVE #4 BARS AT 18" ON CENTER LONGITUDINAL & TRANSVERSE EXTENDING INTO GUTTER PAN AND DRIVEWAY WINGS. MINIMUM 2" CONCRETE COVER FOR ALL REINFORCING BARS. WHEN COMMERCIAL DRIVEWAY APPROACH AND CURB & GUTTER IS POURED SEPARATELY, IT SHALL BE REQUIRED FOR EACH REINFORCING BAR TO BE DOWELED INTO ADJACENT CURB & GUTTER. DOWELS SHALL #4 REBAR, PENETRATE INTO CURB & GUTTER MINIMUM OF 6", SPACED AT 18" ON CENTER AND BE SECURELY TIED TO THE DRIVEWAY APPROACH REINFORCING.
5. IF JOINT EXISTS WITHIN 4 FEET OF DRIVEWAY, REMOVE SIDEWALK AND CURB AND GUTTER TO THAT JOINT.
6. ALL ADJACENT CONCRETE REMOVAL SHALL BE TO NEAT SAW CUT LINES AT RIGHT ANGLES. DOWEL INTO EXISTING ADJACENT CONCRETE DRIVEWAY APPROACH OR SIDEWALK WITH (2) No. 4 REINFORCEMENT BARS EQUALLY SPACED ACROSS WIDTH "W". DOWELS SHALL PENETRATE A MINIMUM OF 4" INTO EXISTING CONCRETE.
7. WEAKENED PLANE JOINTS SHALL BE CONSTRUCTED AT 5 FT INTERVALS AND IN ACCORDANCE WITH SECTION 312 OF THE SSPWC, AS ADOPTED BY CITY COUNCIL.
8. DETAIL S-111A SHALL NOT BE USED FOR NEW CONSTRUCTION UNLESS OTHERWISE APPROVED BY THE CITY ENGINEER.

STANDARD DETAILS FOR PUBLIC WORKS CONSTRUCTION		DRAWING No.	
	NOTES - P.C.C. DRIVEWAY APRON	S-111C	
		APPROVED BY: JE	DATE: 1/2020

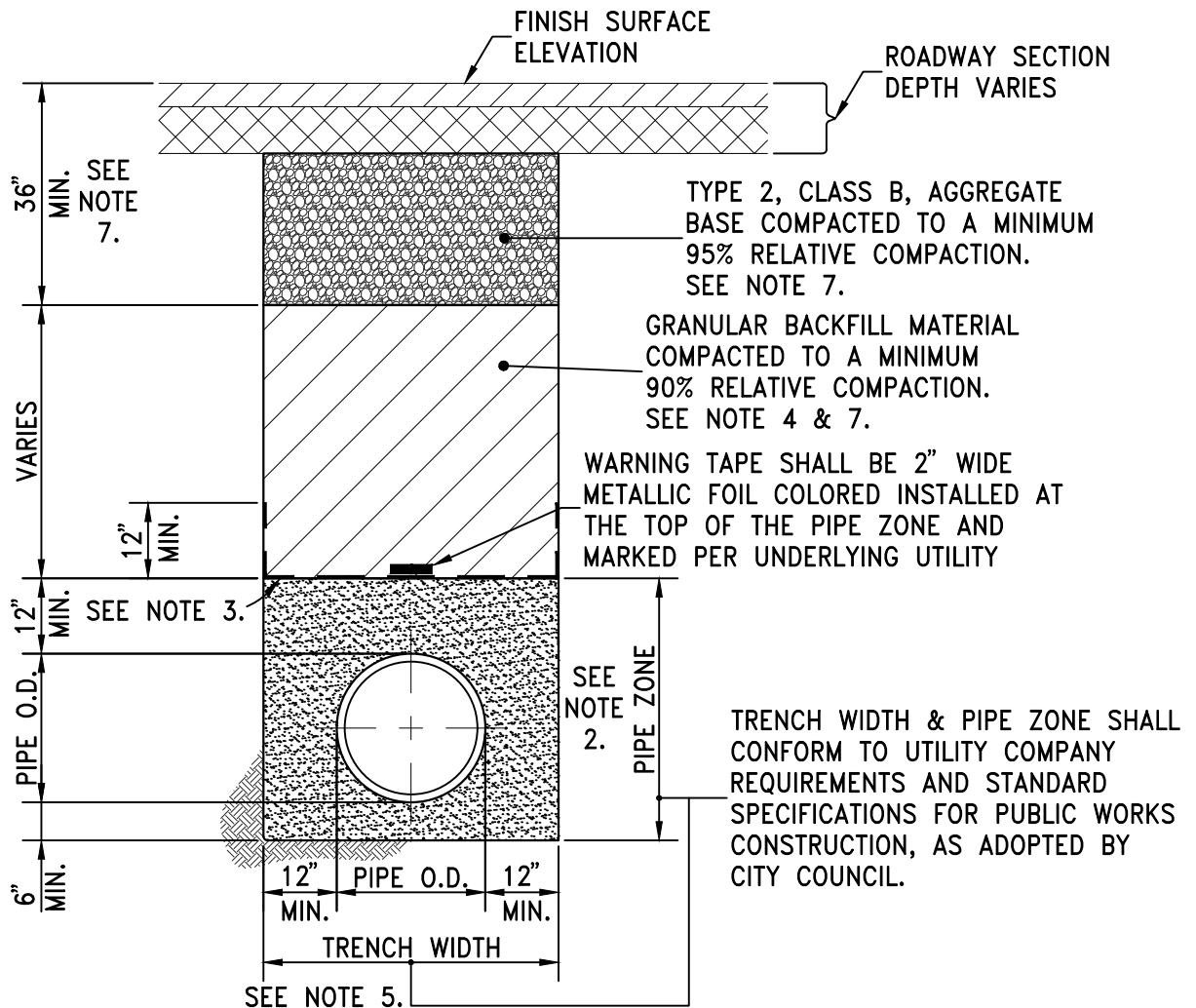

NOTES:

1. ALL MATERIALS AND INSTALLATION PROCEDURES SHALL BE IN ACCORDANCE WITH STANDARD SPECIFICATIONS FOR PUBLIC WORKS CONSTRUCTION (SSPWC), AS ADOPTED BY CITY COUNCIL.
2. BEDDING MATERIAL SHALL CONFORM TO OWNING-UTILITY COMPANY REQUIREMENTS AS APPROVED BY THE CITY OF SPARKS. FOR CITY-OWNED UTILITIES, BEDDING MATERIAL SHALL BE CLASS A OR C, COMPACTED TO MINIMUM 90% RELATIVE COMPACTION. MATERIALS SHALL CONFORM TO SSPWC SECTION 200, AS ADOPTED BY CITY COUNCIL.
3. CLASS C BEDDING REQUIRES INSTALLATION OF GEOTEXTILE FABRIC BETWEEN PIPE ZONE AND BACKFILL MATERIAL. GEOTEXTILE FABRIC SHALL BE MIRAFI 180N OR APPROVED EQUAL.
4. BACKFILL MATERIAL SHALL BE TYPE 2, CLASS B OR CLASS E AND COMPACTED TO MINIMUM 90% RELATIVE COMPACTION. MATERIALS SHALL CONFORM TO SSPWC SECTION 200, AS ADOPTED BY CITY COUNCIL.
5. ALL EXCAVATIONS SHALL CONFORM TO THE LATEST O.S.H.A. REQUIREMENTS.
6. EXISTING PIPE TO BE ABANDONED SHALL BE GROUT FILLED OR COMPLETELY REMOVED.
7. MINIMUM BACKFILL DEPTH REQUIREMENT IS FOR TRENCHING IN EXISTING PAVED STREETS. TRENCHING FOR NEW DEVELOPMENT WHERE STREETS HAVE NOT YET BEEN CONSTRUCTED, BACKFILL MATERIAL SHALL BE TYPE 2, CLASS B OR CLASS E AND COMPACTED TO MINIMUM 90% RELATIVE COMPACTION. MATERIALS SHALL CONFORM TO SSPWC SECTION 200, AS ADOPTED BY CITY COUNCIL.

STANDARD DETAILS FOR PUBLIC WORKS CONSTRUCTION		DRAWING No.	
	<h1>TRENCH EXCAVATION/BACKFILL</h1>		S-117
			APPROVED BY: JE

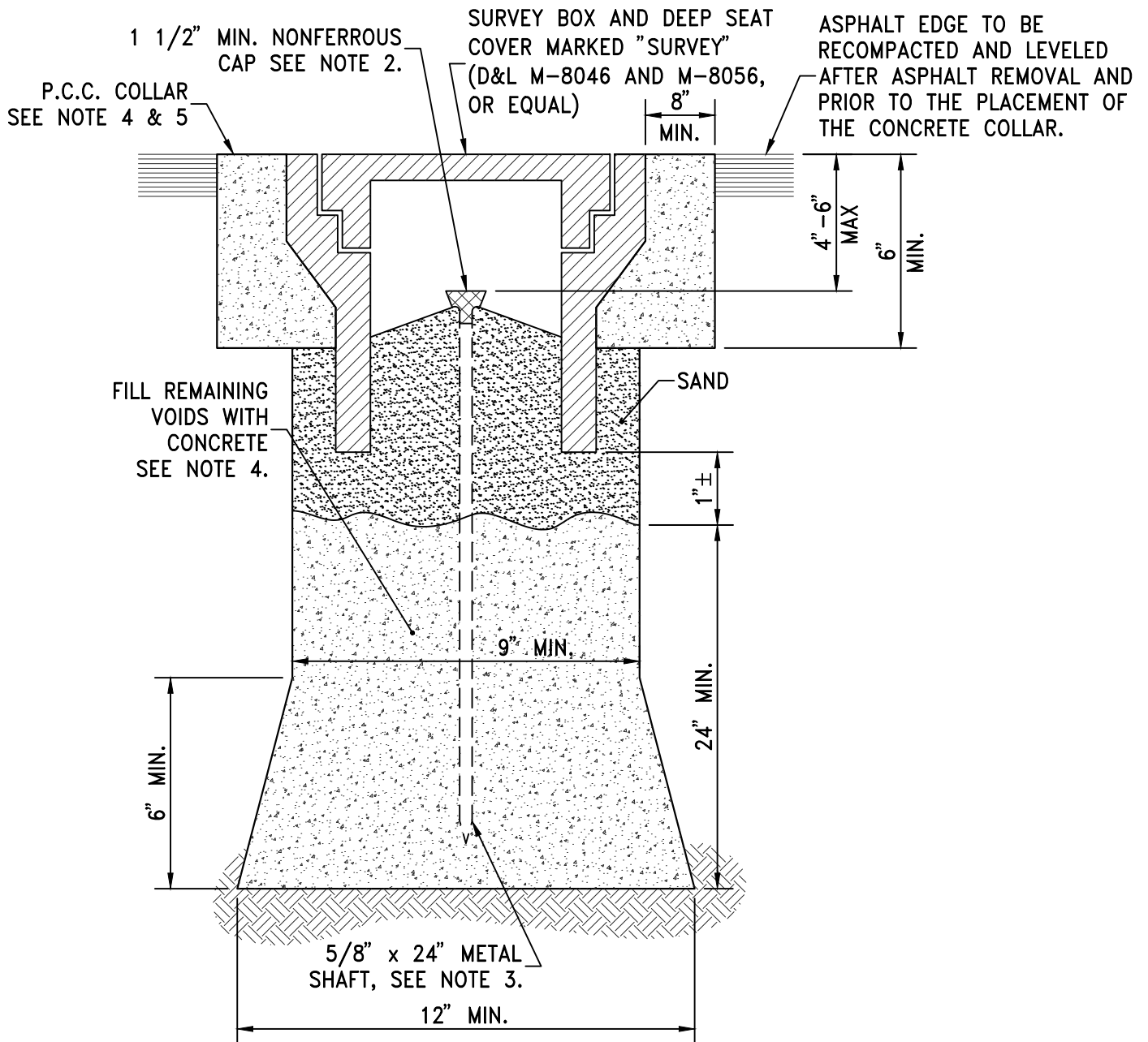

NOTES:

1. FERROUS METAL OVER MONUMENT FOR RECOVERY BY DIP NEEDLE OR MAGNETIC INSERT IN CAP.
2. 1 1/2" MIN. NONFERROUS CAP WITH PROFESSIONAL LAND SURVEYOR NO. PERMANENTLY ATTACHED PRIOR TO PLACEMENT. PRE-PUNCHED CAPS SHALL NOT BE PERMITTED
3. 5/8" METALLIC SHAFT (SMOOTH SHAFTS TO BE DEFORMED).
4. PORTLAND CEMENT CONCRETE (P.C.C.) SHALL HAVE THE FOLLOWING CHARACTERISTICS: 4000 PSI MIN. COMPRESSIVE STRENGTH AT 28 DAYS, MIN. 6 SACKS OF CEMENT PER CUBIC YARD WITH MAX. WATER-CEMENT RATIO OF 0.45, AIR ENTRAINMENT 6% ±1.5%, SLUMP AT 1 TO 4 INCHES. MIX DESIGN SHALL CONFORM TO THE REQUIREMENTS OF SECTION 337 OF STANDARD SPECIFICATIONS OF PUBLIC WORKS CONSTRUCTION (SSPWC), AS ADOPTED BY CITY COUNCIL. CEMENT SHALL BE TYPE II. ALL CEMENT CONCRETE SHALL HAVE A COARSE AGGREGATE GRADATION CONFORMING TO SIZE No. 67. POLYPROPYLENE OR CELLULOSE FIBERS SHALL BE ADDED TO THE P.C.C. AT 1.5 LBS. PER CUBIC YARD. ALL MATERIALS SHALL CONFORM TO SSPWC, AS ADOPTED BY CITY COUNCIL.
5. P.C.C. COLLARS IN ALL ROADWAYS SHALL BE PROTECTED FROM TRAFFIC LOADS UNTIL MINIMUM 3000 PSI IS ATTAINED.

STANDARD DETAILS FOR PUBLIC WORKS CONSTRUCTION

DRAWING No.



MONUMENTS

S-118

APPROVED BY: JE DATE: 1/2020

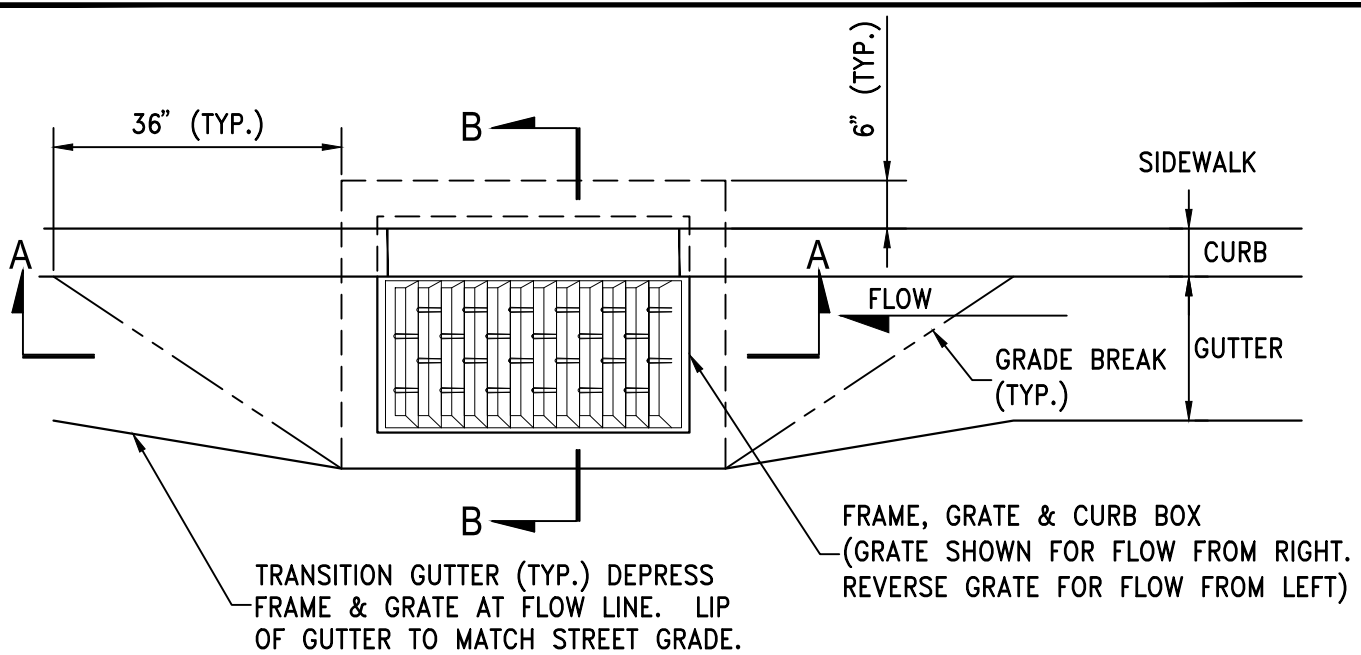

PLAN

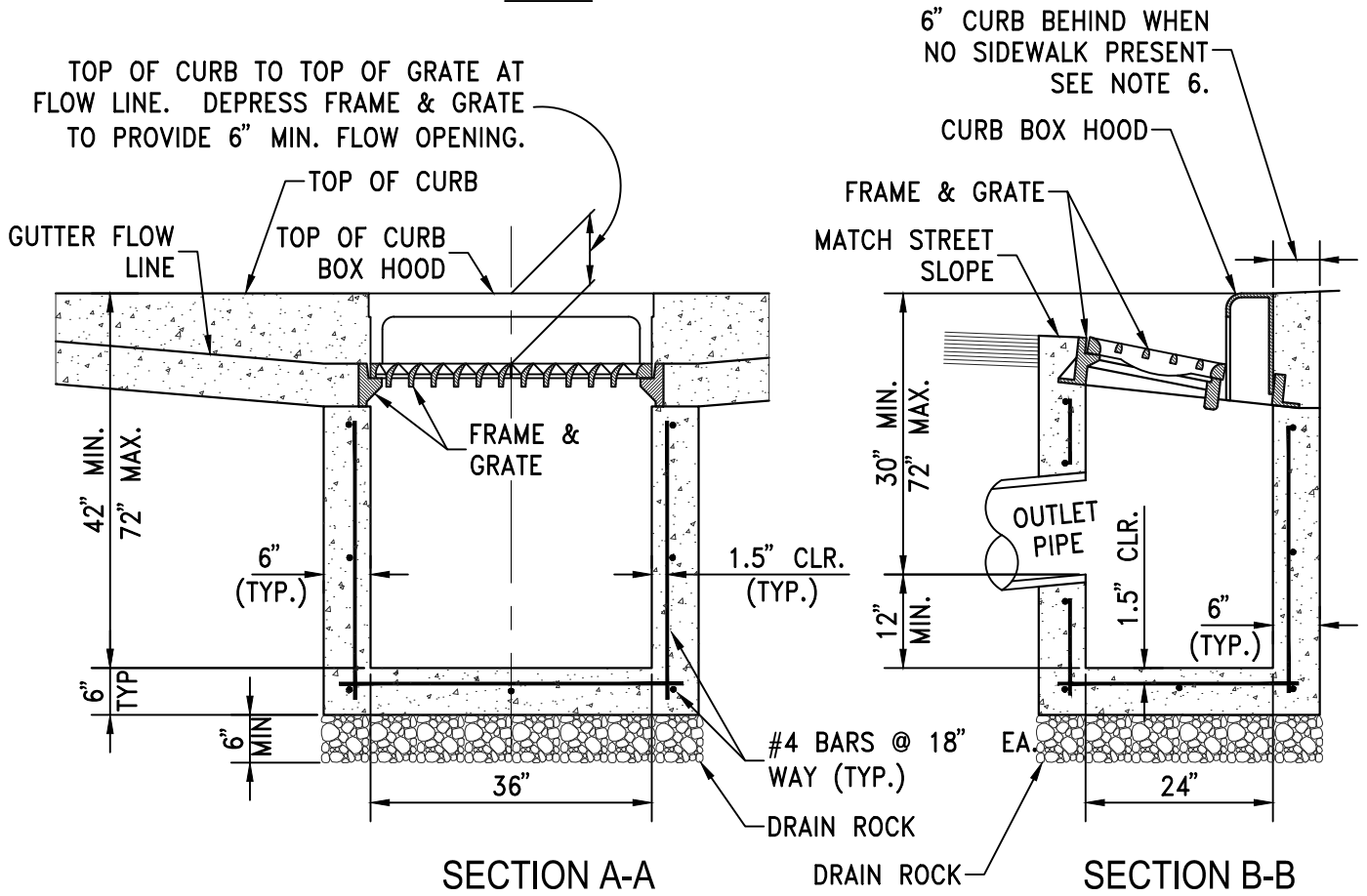

STANDARD DETAILS FOR PUBLIC WORKS CONSTRUCTION

DRAWING No.



**CATCH BASIN
TYPE 4-R**

S-204A

APPROVED BY: JE DATE: 1/2020

NOTES:

1. P.C.C CURB AND GUTTER TRANSITION SHALL BE PORTLAND CEMENT CONCRETE (P.C.C.) AND SHALL HAVE THE FOLLOWING CHARACTERISTICS: 4000 PSI MIN. COMPRESSIVE STRENGTH AT 28 DAYS, MIN. 6 SACKS OF CEMENT PER CUBIC YARD WITH MAX. WATER-CEMENT RATIO OF 0.45, AIR ENTRAINMENT 6% ±1.5%, SLUMP AT 1 TO 4 INCHES. MIX DESIGN SHALL CONFORM TO THE REQUIREMENTS OF SECTION 337 OF STANDARD SPECIFICATIONS OF PUBLIC WORKS CONSTRUCTION (SSPWC), AS ADOPTED BY CITY COUNCIL. CEMENT SHALL BE TYPE II. ALL CEMENT CONCRETE SHALL HAVE A COARSE AGGREGATE GRADATION CONFORMING TO SIZE No. 67. POLYPROPYLENE OR CELLULOSE FIBERS SHALL BE ADDED TO THE P.C.C. AT 1.5 LBS. PER CUBIC YARD. ALL MATERIALS SHALL CONFORM TO SSPWC, AS ADOPTED BY CITY COUNCIL.
2. REINFORCING STEEL SHALL BE GRADE 40 AND HAVE 1.5" MINIMUM CLEAR COVER.
3. CONCRETE STRUCTURE MAY BE A CAST-IN-PLACE CONCRETE UNIT UPON APPROVAL OF THE CITY ENGINEER. BASE OF CAST-IN-PLACE CONCRETE UNIT SHALL BE PLACED ON 6" COMPACTED DRAIN ROCK.
4. FRAME, GRATE AND CURB BOX HOOD ASSEMBLY SHALL BE D&L I-3519 WITH TYPE L "VANE GRATE" OR APPROVED EQUAL. GRATE SHALL BE INSTALLED WITH PROPER FLOW DIRECTION. EACH CATCH BASIN SHALL BE CAST WITH A FISH IMAGE AND THE WORDS "NO DUMPING! DRAINS TO RIVERS" IN THE TOP OF EACH CURB HOOD.
5. TILT FRAME & GRATE AS REQUIRED TO ATTAIN 6" MIN. FLOW OPENING & INSTALL DURABLE SHIMS BETWEEN THE CURB BOX & FRAME AS REQUIRED TO MATCH CURB BOX TO TOP OF CURB AND FACE OF CURB (SEE SECTION B-B).
6. WHEN SIDEWALK IS PRESENT CONCRETE BEHIND CURB BOX SHALL BE THICKENED TO THE FULL DEPTH OF THE CURB BOX. IF NO SIDEWALK IS PRESENT, POUR 6" CONCRETE CURB STRUCTURE BEHIND GRATE AND TIE BEAM INTO BOX.
7. ALL CATCH BASINS, PUBLIC OR PRIVATE, SHALL BE PROVIDED WITH A "SUR-TRAP" OIL/WATER SEPARATOR OR APPROVED EQUAL.
8. FRAMES AND GRATES SHALL BE MATCHED TO ACHIEVE A CLOSE TOLERANCE FIT WITH MINIMAL GAPS.
9. CATCH BASIN SHALL NOT BE PLACED WITHIN THE RADIUS OF THE CURB UNLESS OTHERWISE APPROVED BY THE CITY ENGINEER.

STANDARD DETAILS FOR PUBLIC WORKS CONSTRUCTION

DRAWING No.



NOTES - CATCH
BASIN TYPE 4-R

S-204B

APPROVED BY: JE | DATE: 1/2020

Page 116

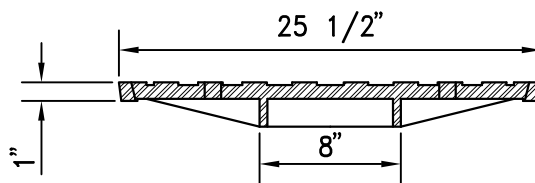
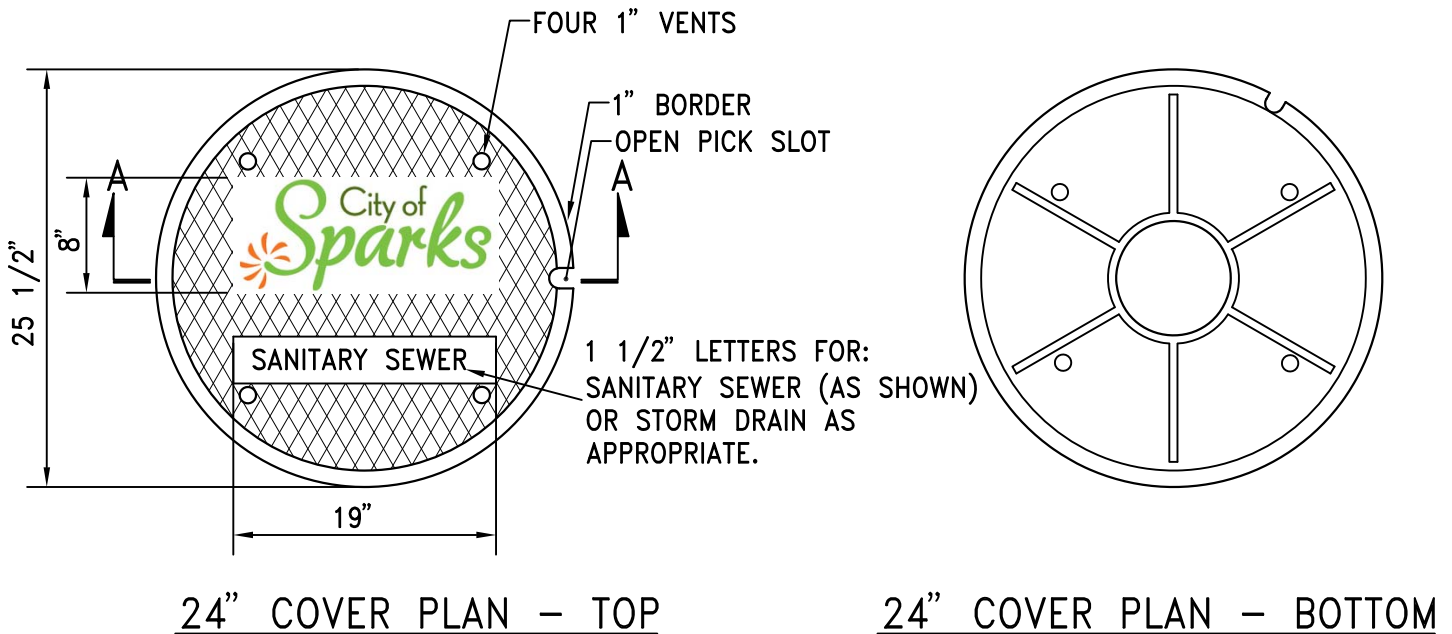

SECTION A-A

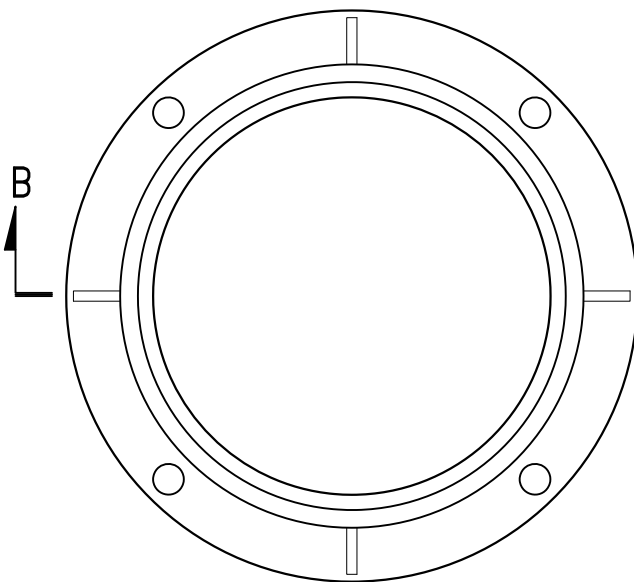

24" MANHOLE FRAME

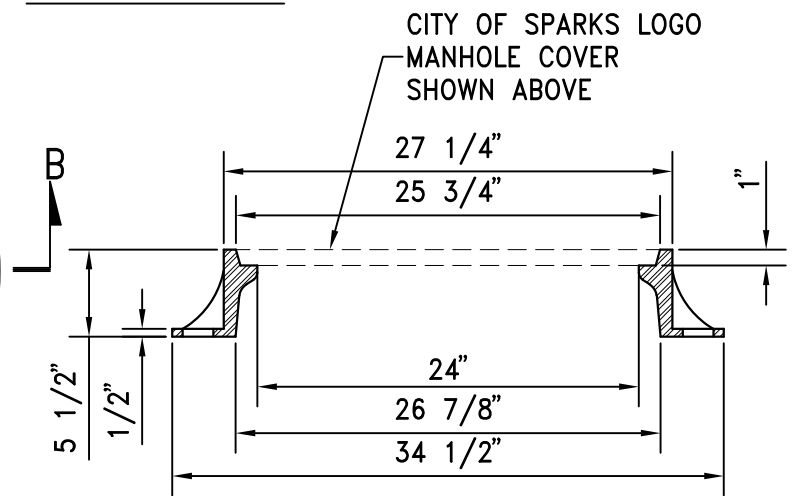

SECTION B-B

24" FRAME AND COVER NOTES:

1. CITY OF SPARKS LOGO FRAME AND COVERS SHALL BE D&L FOUNDRY A1032 CITY OF SPARKS FRAME AND COVER OR APPROVED EQUAL. SPARKS LOGO FRAMES AND COVERS ARE TO BE PLACED ONLY ON CITY OF SPARKS MAINTAINED FACILITIES. PRIVATE FACILITIES SHALL NOT HAVE THE SPARKS LOGO ON THE LIDS. THEY SHALL ONLY HAVE THE LETTERS INDICATING "SS" OR "SD".
2. FURNISHED WITH MACHINED HORIZONTAL BEARING SURFACE.
3. CASTINGS SHALL BE CAST GRAY IRON AND MEET THE REQUIREMENTS OF ASTM A-48, CLASS 35B, NO PAINT.

STANDARD DETAILS FOR PUBLIC WORKS CONSTRUCTION

DRAWING No.



**24" MANHOLE FRAME &
COVER**

S-209A

Page 117

APPROVED BY: JE | DATE: 2/2020

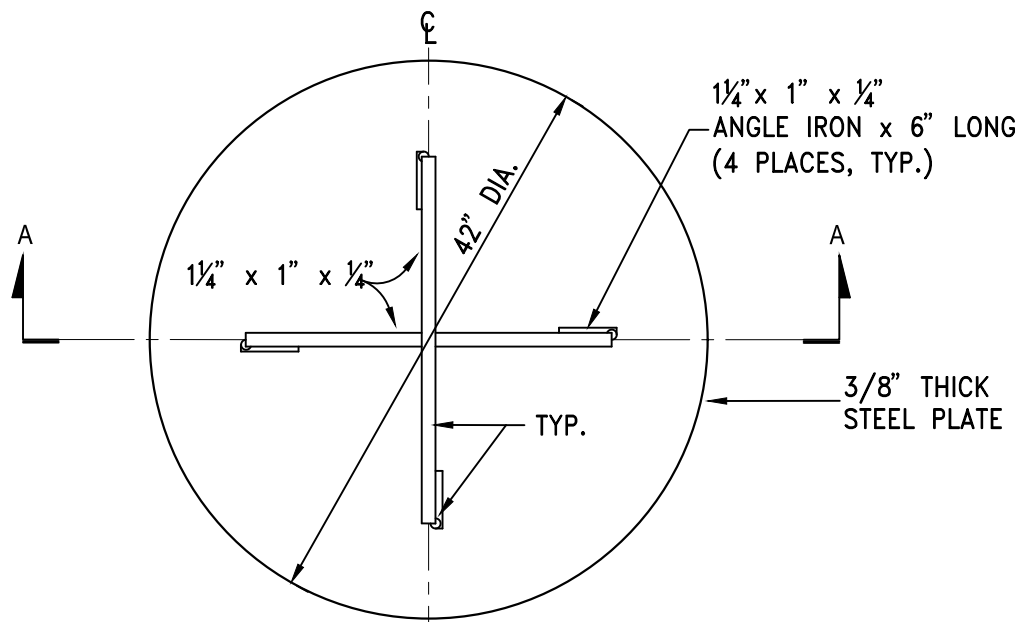

TEMPORARY COVER

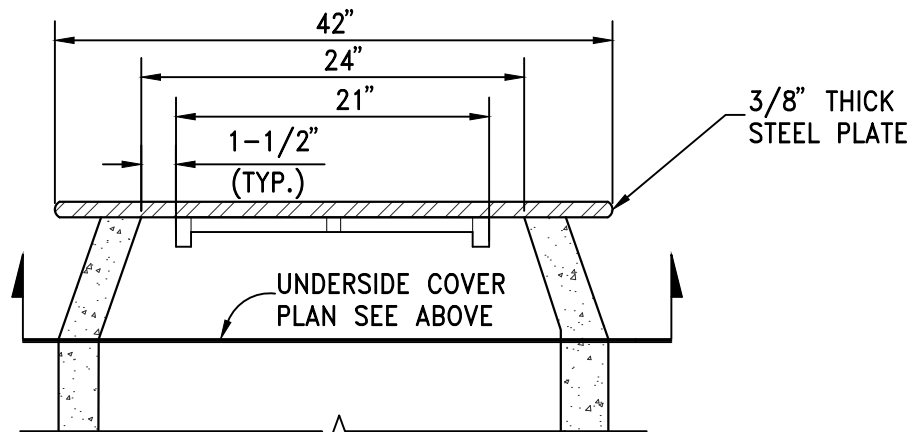

SECTION A-A

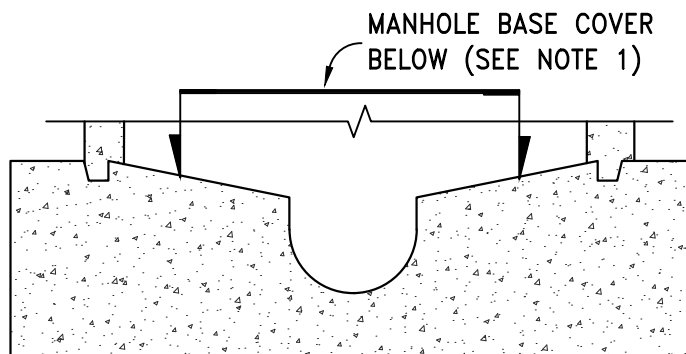

NOTES:

1. INSTALL TEMPORARY COVER WITH CONE INSTALLATION WHEN INSTALLING NEW MANHOLE OR PRIOR TO REMOVING EXISTING FRAME & COVER AND GRADE RINGS TO ADJUST TO FINISH GRADE. INSTALL COVER OVER MANHOLE BASE TO PREVENT DEBRIS FROM ENTERING SEWER SYSTEM. THE MANHOLE BASE COVER SHALL BE IN PLACE PRIOR TO PERFORMING ANY ADJUSTMENTS OR GROUTING AND SHALL REMAIN IN PLACE WHILE ADJUSTMENTS OR GROUTING ARE BEING PERFORMED. REMOVE BASE COVER UPON ADJUSTMENT APPROVAL BY CITY OF SPARKS.

STANDARD DETAILS FOR PUBLIC WORKS CONSTRUCTION

DRAWING No.



**TEMPORARY
MANHOLE COVER**

S-209B

APPROVED BY: JE DATE: 1/2020

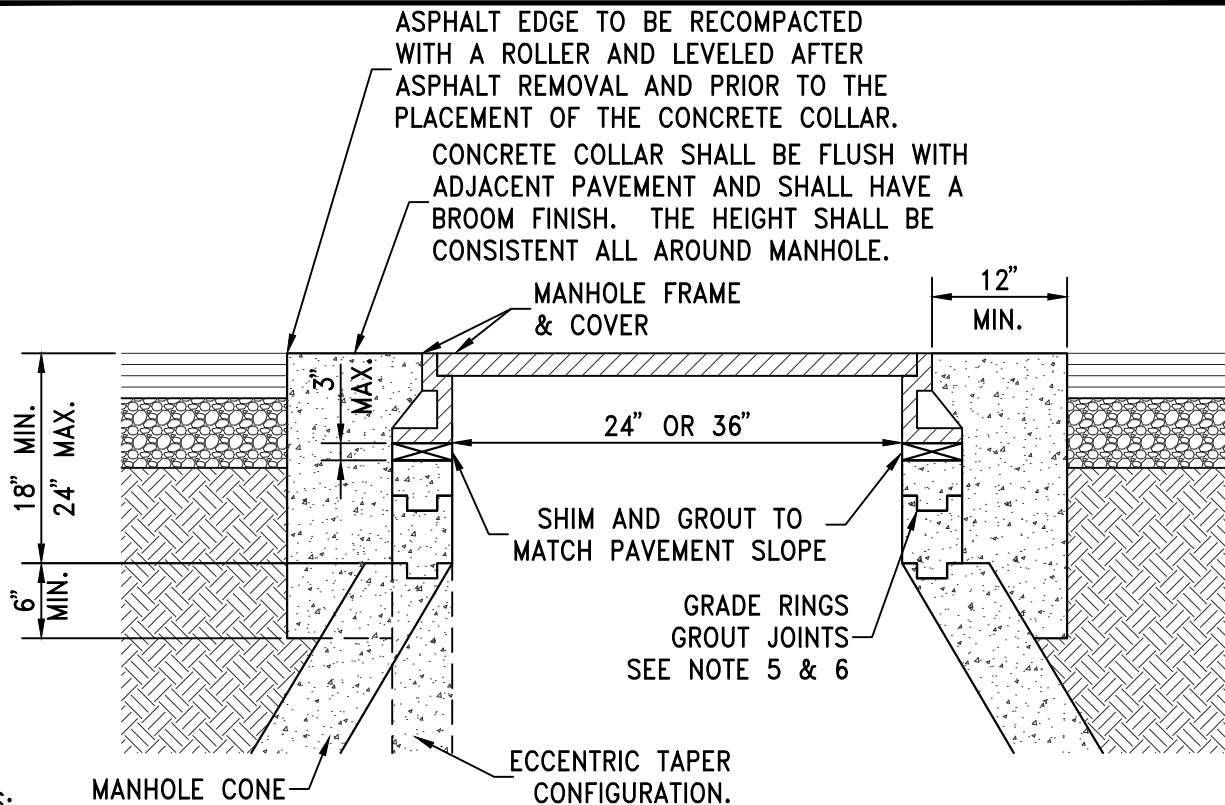

NOTES:

1. PORTLAND CEMENT CONCRETE (P.C.C.) SHALL HAVE THE FOLLOWING CHARACTERISTICS: 4000 PSI MIN. COMPRESSIVE STRENGTH AT 28 DAYS, MIN. 6 SACKS OF CEMENT PER CUBIC YARD WITH MAX. WATER-CEMENT RATIO OF 0.45, AIR ENTRAINMENT 6% ±1.5%, SLUMP AT 1 TO 4 INCHES. MIX DESIGN SHALL CONFORM TO THE REQUIREMENTS OF SECTION 337 OF STANDARD SPECIFICATIONS OF PUBLIC WORKS CONSTRUCTION (SSPWC), AS ADOPTED BY CITY COUNCIL. CEMENT SHALL BE TYPE II. ALL CEMENT CONCRETE SHALL HAVE A COARSE AGGREGATE GRADATION CONFORMING TO SIZE No. 67. POLYPROPYLENE OR CELLULOSE FIBERS SHALL BE ADDED TO THE P.C.C. AT 1.5 LBS. PER CUBIC YARD. ALL MATERIALS SHALL CONFORM TO SSPWC, AS ADOPTED BY CITY COUNCIL.
2. CIRCUMSTANCES MAY REQUIRE THE NEED FOR SPECIAL TYPES OF TOP OF MANHOLE CONFIGURATIONS SUCH AS FLAT TOP, ABOVE GROUND, ETC. AS DIRECTED BY THE CITY OF SPARKS. DETAILED PLANS OF ANY SPECIAL TOP OF MANHOLE CONFIGURATIONS AND ASSOCIATED COLLARS MUST BE APPROVED BY THE CITY ENGINEER.
3. IN UNPAVED AREAS, IT SHALL BE NECESSARY TO SET THE MANHOLE RIM APPROXIMATELY 6 INCHES ABOVE THE SURROUNDING AREA. INSTALL A 6 INCH THICK RING OF CONCRETE, TAPERED AT A 3:1 SLOPE, FROM THE TOP, OUTSIDE EDGE OF THE COLLAR TO THE EXISTING GROUND SURFACE.
4. EXISTING SANITARY SEWER MANHOLE LIDS LOCATED IN GUTTER PANS, SHALL HAVE NEW WATER TIGHT FRAMES AND COVERS.
5. ALL GRADE RING JOINTS ARE TO BE GROUTED WITH NON-SHRINK GROUT HAVING THE FOLLOWING CHARACTERISTICS: 3000 PSI MIN. COMPRESSIVE STRENGTH AT 28 DAYS, MIN. 6 SACKS OF CEMENT PER CUBIC YARD AND SLUMP AT 1 TO 4 INCHES. ALL MATERIAL SHALL CONFORM TO SSPWC, AS ADOPTED BY CITY COUNCIL.
6. ALL GRADE RINGS SHALL BE PORTLAND CEMENT CONCRETE. PVC GRADE RINGS ARE NOT ALLOWED. CONTRACTOR SHALL USE AS FEW GRADE RINGS AS POSSIBLE TO REACH REQUIRED DEPTH. HOWEVER IN NO CASE SHALL THE QUANTITY EXCEED 4 GRADE RINGS WITHOUT APPROVAL OF THE CITY ENGINEER.
7. P.C.C. COLLARS IN ALL ROADWAYS SHALL BE PROTECTED FROM TRAFFIC LOADS UNTIL MINIMUM 3000 PSI IS ATTAINED.

STANDARD DETAILS FOR PUBLIC WORKS CONSTRUCTION

DRAWING No.



MANHOLE COLLAR

S-210A

APPROVED BY: JE DATE: 1/2020

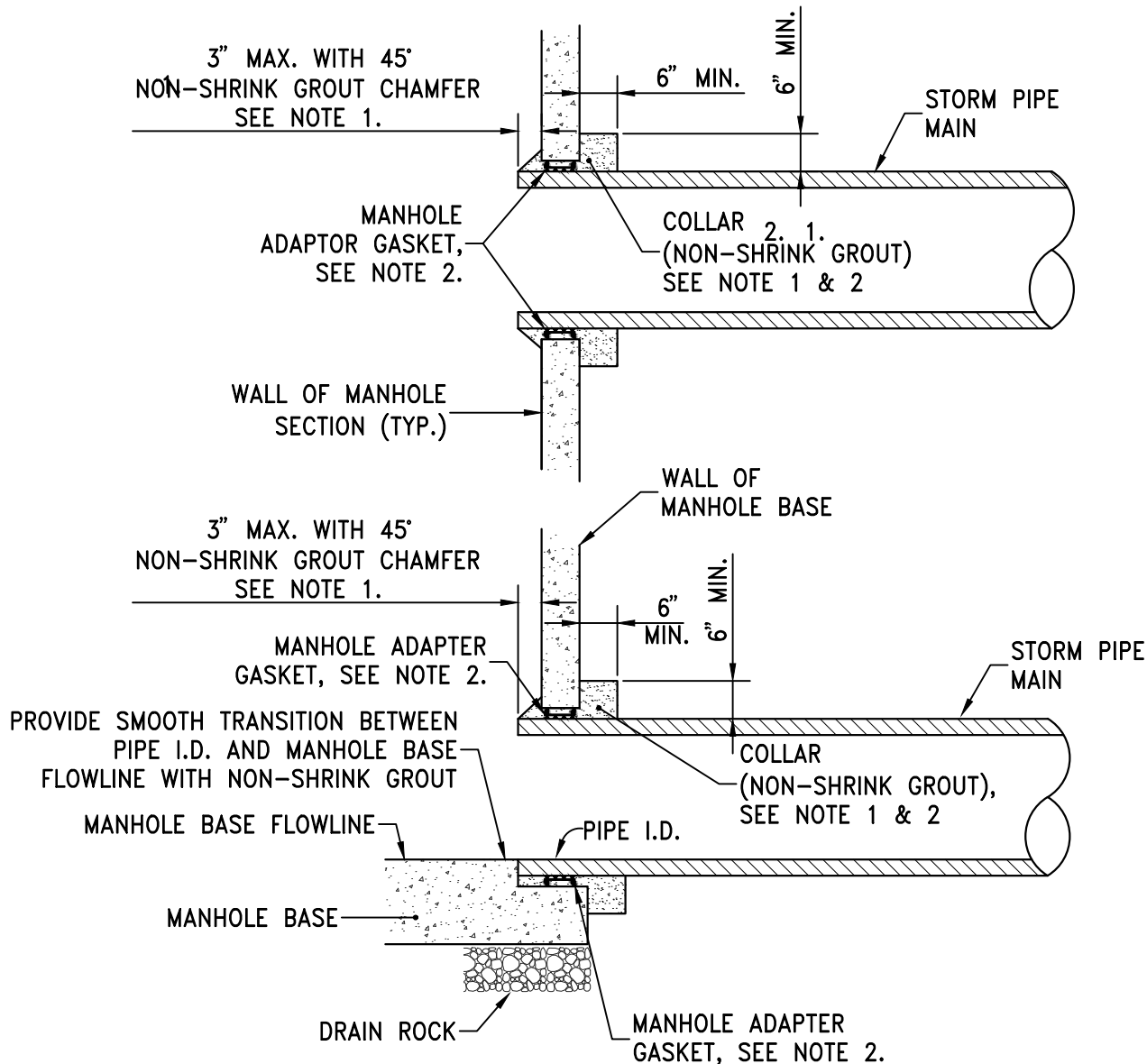

NOTE:

1. NON-SHRINK GROUT SHALL HAVE THE FOLLOWING CHARACTERISTICS: 3000 PSI MIN. COMPRESSIVE STRENGTH AT 28 DAYS, MIN. 6 SACKS OF CEMENT PER CUBIC YARD AND SLUMP AT 1 TO 4 INCHES. ALL MATERIAL SHALL CONFORM TO SSPWC SECTION 202, AS ADOPTED BY CITY COUNCIL.
2. STORM DRAIN PIPE CONNECTIONS TO MANHOLE BASES AND SECTIONS REQUIRE AN AGENCY-APPROVED FORM OF SEAL OR WATER STOP AND IS REQUIRED ON ALL STORM DRAIN INSTALLATIONS TO PROVIDE A WATERTIGHT CONNECTION. UTILIZE A ROMAC STYLE "LCT" MANHOLE ADAPTER GASKET OR APPROVED EQUAL IN CONJUNCTION WITH THE NON-SHRINK GROUT.
3. A RESILIENT FLEXIBLE CONNECTOR INSTALLED IN ACCORDANCE WITH STANDARD DETAIL S-211C MAY BE USED TO SATISFY THE REQUIREMENTS OF NOTE 2 ABOVE.
4. ALL PIPE OPENINGS TO NEW MANHOLES MUST BE EITHER CAST-IN-PLACE OR PRE-FORMED AND PIPE OPENINGS TO EXISTING MANHOLES MUST BE CORE DRILLED.

STANDARD DETAILS FOR PUBLIC WORKS CONSTRUCTION

DRAWING No.



**STORM DRAIN PIPE TO
MANHOLE CONNECTION**

S-211B

APPROVED BY: JE | DATE: 1/2020

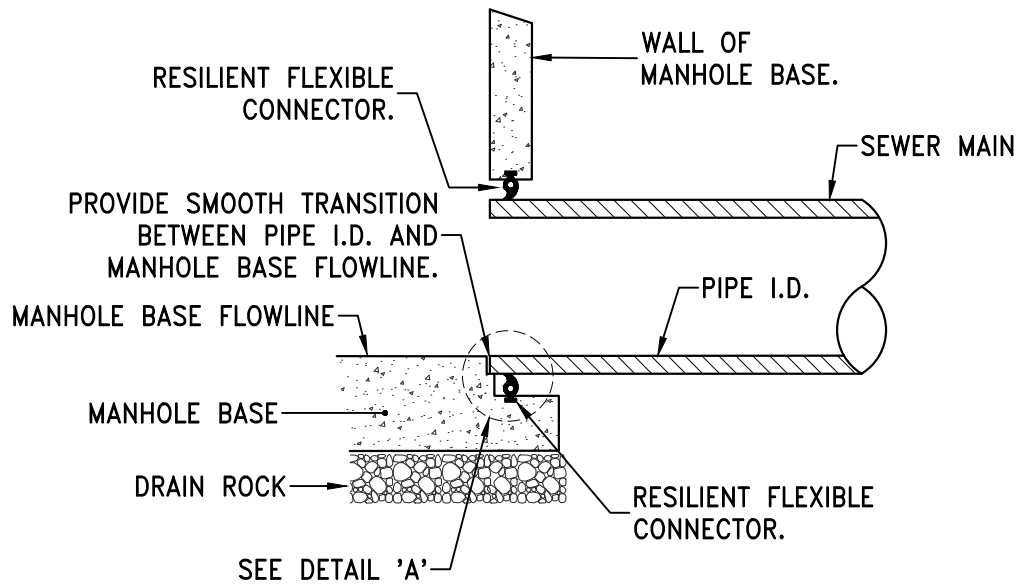

SECTION

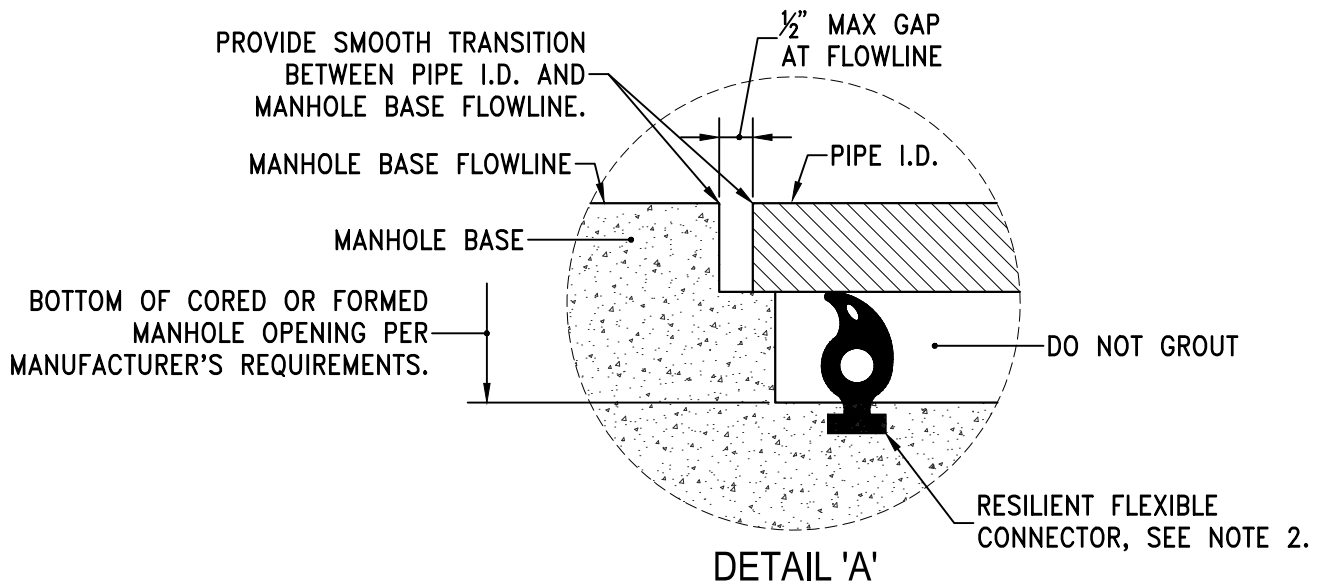

NOTES:

1. A SEAL OR WATER STOP IS REQUIRED ON ALL SANITARY SEWER INSTALLATIONS AND IN OTHER APPLICATIONS AS REQUIRED BY THE CITY TO PROVIDE A WATERTIGHT CONNECTION.
2. A RESILIENT FLEXIBLE CONNECTOR PER ASTM C 923-89 SHALL BE USED AT THE MANHOLE/PIPE CONNECTION TO SATISFY THE REQUIREMENTS OF NOTE 1. FOR PRE-CAST CONCRETE STRUCTURES, THE RESILIENT FLEXIBLE CONNECTOR SHALL BE AN "A-LOK" TYPE PIPE-TO-MANHOLE CONNECTOR OR APPROVED EQUAL. FOR CAST-IN-PLACE STRUCTURES, THE RESILIENT FLEXIBLE CONNECTOR SHALL BE A "KOR-N-SEAL I - TOGGLE KORBAND" TYPE PIPE-TO-MANHOLE CONNECTOR OR APPROVED EQUAL.
3. THE INTERIOR MANHOLE CONNECTION SHALL HAVE A SMOOTH TRANSITION BETWEEN PIPE I.D. AND MANHOLE BASE FLOWLINE. NO GROUT OR CONCRETE SHALL BE PLACED AROUND THE RESILIENT FLEXIBLE CONNECTOR.

STANDARD DETAILS FOR PUBLIC WORKS CONSTRUCTION

DRAWING No.



RESILIENT FLEXIBLE CONNECTOR

S-211C

APPROVED BY: JE DATE: 1/2020

Page 121

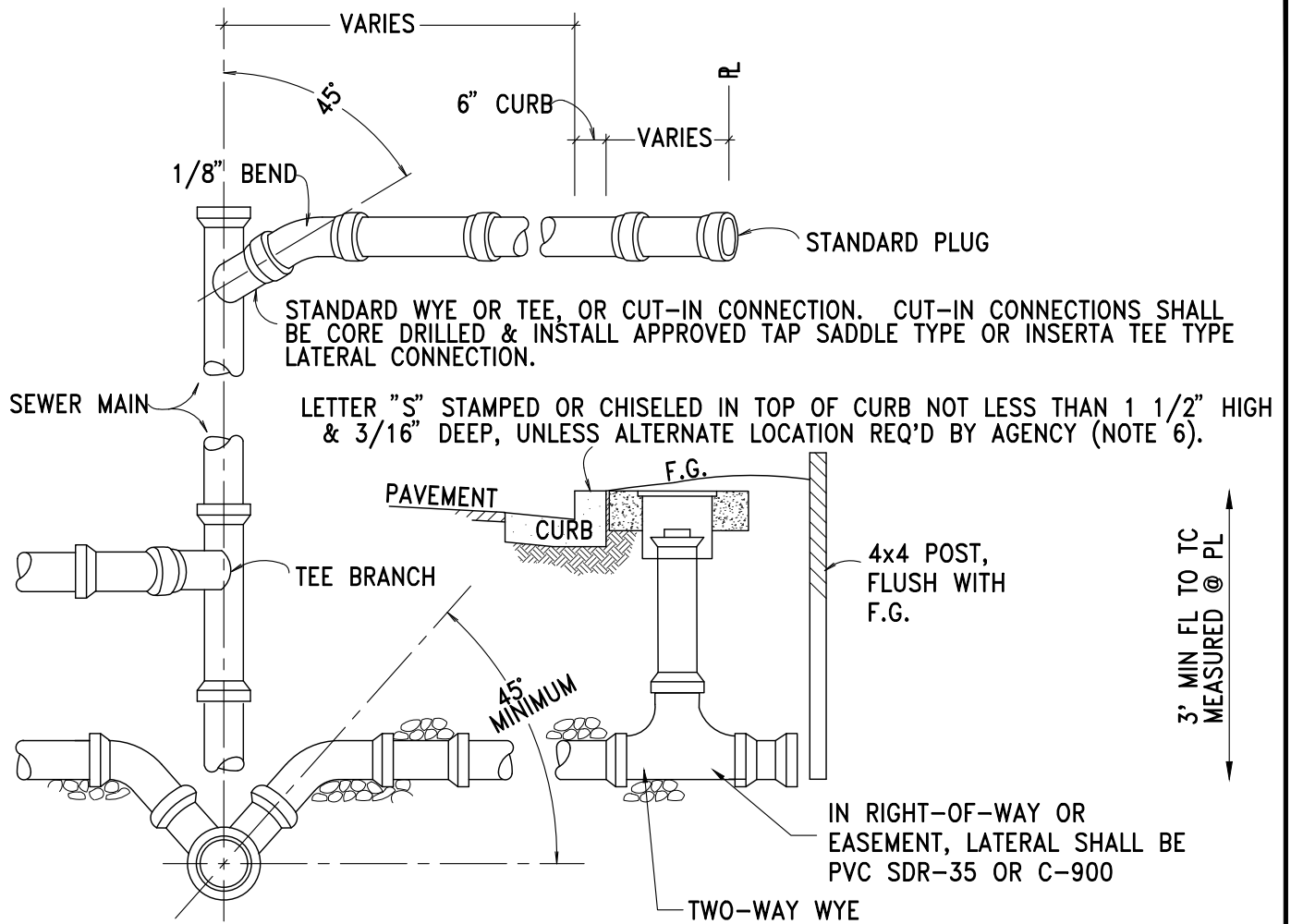

NOTES

1. SEWER LATERALS SHALL HAVE A MINIMUM SLOPE OF 2%, UNLESS OTHERWISE APPROVED BY THE CITY ENGINEER.
2. LATERAL SHALL BE CUT BACK TO SOUND MATERIAL FOR COUPLING.
3. ALL CONNECTIONS TO THE CITY SEWER MAINS MUST BE CORE DRILLED.
4. ENCASE LATERAL CONNECTION IN CEMENT, STABILIZED SAND OR 2000 PSI CONCRETE FOLLOWING INSTALLATION. CONNECTION MUST BE INSPECTED BY CITY PRIOR TO BACKFILL.
5. NO LATERAL CONNECTIONS SHALL BE MADE TO SANITARY SEWER "INTERCEPTOR" LINES WITHOUT THE APPROVAL OF THE CITY ENGINEER.
6. ALL APPLICABLE SANITARY SEWER PIPE INSTALLATION WORK SHALL BE IN ACCORDANCE WITH THE UNIFORM PLUMBING CODE.

STANDARD DETAILS FOR PUBLIC WORKS CONSTRUCTION

DRAWING No.



**SANITARY SEWER
LATERAL**

S-212A

APPROVED BY: JE | DATE: 1/2020

Page 122

NOTES:

1. SEWER LATERALS SHALL HAVE A MINIMUM PIPE DIAMETER OF 4-INCHES.
2. ALL PLASTIC PIPE USED FOR SEWER SERVICE LATERAL CONSTRUCTION SHALL BE SOLID WALL AND SHALL MEET THE REQUIREMENTS OF D-2412, HAVE A MINIMUM STIFFNESS OF 46 PSI AS DEFINED BY THE REQUIREMENTS OF ASTM D-3034.
3. SERVICE LATERALS SHALL HAVE A MINIMUM SLOPE OF 1/4-INCH PER FOOT UNLESS OTHERWISE APPROVED BY THE CITY ENGINEER.
4. SEWER LATERALS SHALL HAVE A MINIMUM COVER OF 36-INCHES IN THE PUBLIC RIGHT-OF-WAY AND IN EASEMENTS UNLESS OTHERWISE APPROVED BY THE CITY ENGINEER. THE DEFINITION OF "COVER" IS THE DISTANCE FROM THE TOP OF PIPE TO FINISHED GRADE.
5. USE OF SEWER SERVICE TAP SADDLE CONNECTIONS SHALL NOT BE ALLOWED FOR NEW SEWER MAIN CONSTRUCTION. WHEN A TAP SADDLE CONNECTION IS TO BE USED ON AN EXISTING SEWER MAIN, IT SHALL BE A WYE SADDLE AND BE INSTALLED PER DETAIL S-212C.
6. SEWER LATERALS SHALL HAVE A CLEANOUT INSTALLED BETWEEN SIDEWALK AND RIGHT-OF-WAY. A G5 BOX CLEARLY MARKED "SEWER" SHALL BE INSTALLED OVER THE TOP OF THE CLEANOUT RISER CAP PIPE.
7. SEWER LATERALS SHALL NOT BE CONNECTED DIRECTLY TO OR WITHIN 5-FEET OF A MANHOLE STRUCTURE.
8. EXISTING SEWER LATERALS SHALL BE CUT BACK TO SOUND MATERIAL FOR COUPLING. PLACE 6-INCH THICK CONCRETE PAD UNDER CONNECTION.
9. SEWER LATERAL CONNECTION SHALL BE STABILIZED WITH APPROVED MATERIAL FOLLOWING INSTALLATION. CONNECTION TO CITY SEWER MAIN MUST BE INSPECTED BY THE CITY PRIOR TO BACKFILL.
10. NO LATERAL CONNECTIONS SHALL BE MADE DIRECTLY TO A SANITARY SEWER "INTERCEPTOR" UNLESS APPROVED BY THE CITY ENGINEER.
11. SEWER LATERALS SHALL NOT BE CONNECTED TO A SEWER MAIN UNLESS THE CONNECTION POINT IS BETWEEN TWO MANHOLE STRUCTURES.
12. EACH INDIVIDUAL PARCEL SHALL HAVE A MINIMUM OF ONE SEWER LATERAL. TWO OR MORE PARCELS SHALL NOT SHARE ONE SEWER LATERAL.
13. SANITARY SEWER LATERAL IDENTIFICATION AND LOCATING REQUIREMENTS SHALL BE PER SPARKS MUNICIPAL CODE 17.16.130 (SMC 17.16.130).
14. DISCONTINUANCE OF USE OF AN EXISTING SEWER LATERAL REQUIRES ABANDONMENT OF THE LATERAL. CUT, REMOVE 1-FOOT OF EXISTING LATERAL AND CAP BOTH ENDS OF THE EXISTING SEWER LATERAL TO BE ABANDONED WITHIN 6-INCHES OF THE SEWER MAIN. ABANDONMENT MUST BE INSPECTED BY CITY PRIOR TO BACKFILL.
15. PROPERTY OWNER SHALL BE RESPONSIBLE FOR OPERATION, MAINTENANCE AND REPAIR OF THE SEWER LATERAL WITHIN THE PUBLIC RIGHT-OF-WAY PER SPARKS MUNICIPAL CODE.

STANDARD DETAILS FOR PUBLIC WORKS CONSTRUCTION		DRAWING No.	
	NOTES - SANITARY SEWER LATERAL	S-212B	
		APPROVED BY: JE	DATE: 1/2020

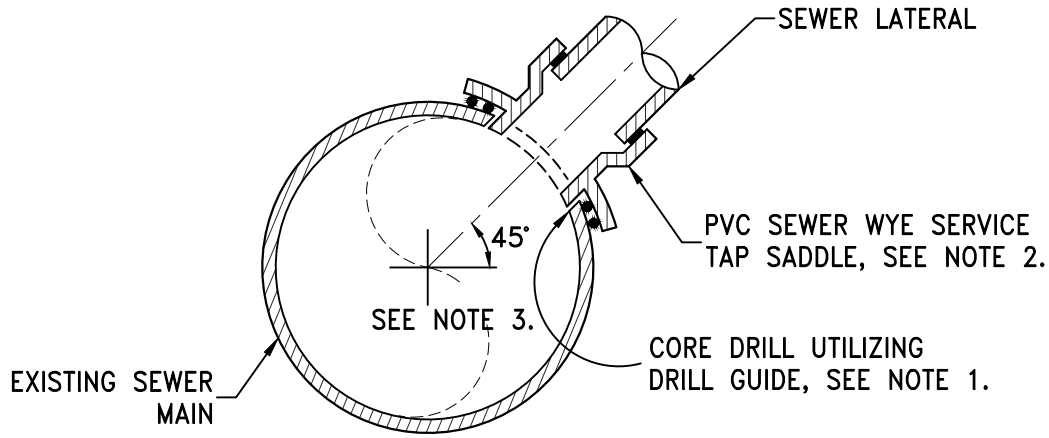

SECTION A-A

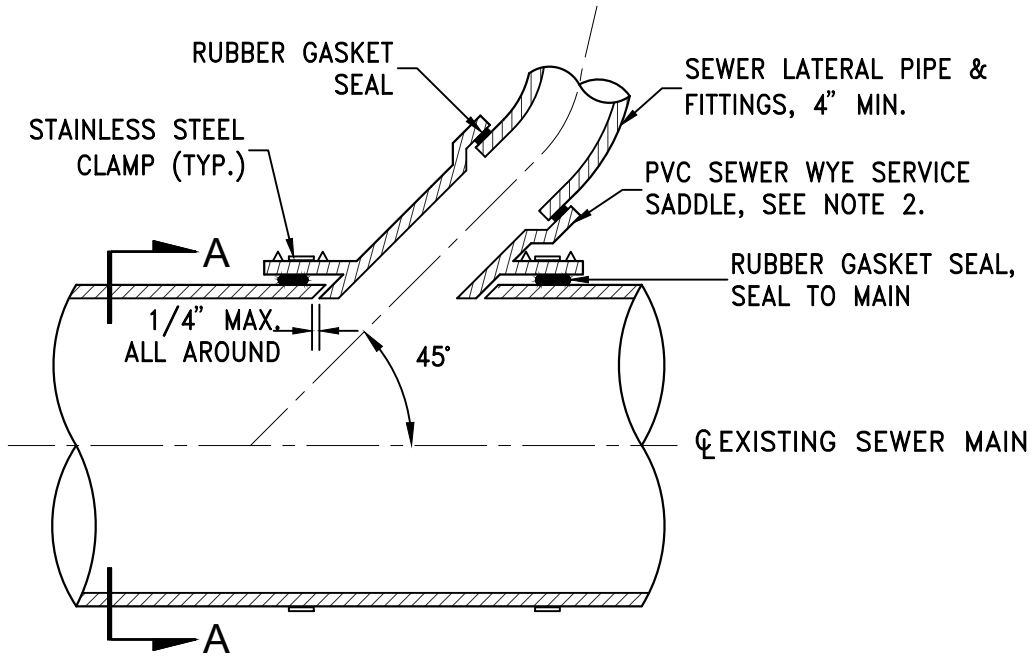

SIDE VIEW

NOTES:

1. EXISTING SEWER MAINS SHALL BE CORE DRILLED UTILIZING A DRILL GUIDE FOR A WYE SADDLE AND A CORE DRILL WITH A LENGTH EXCEEDING THE LATERAL DIAMETER, INSERT-A-DRILL IDY75 & EXTRA LONG HOLE SAW OR APPROVED EQUAL. DIAMOND CORE BITS SHALL BE USED ON NON-PVC MAINS.
2. SERVICE TAP SADDLES SHALL BE INSERTA-TEE OR APPROVED EQUAL. A ROMAC STYLE "CB" SEWER SADDLE OR APPROVED EQUAL MAY BE USED ON EXISTING SEWER MAINS ONLY WHEN MAIN IS NOT PVC.
3. SADDLES SHALL BE INSTALLED AT 45 DEGREES TO MAIN AS SHOWN IN SECTION A-A. IN NO CASE SHALL A LATERAL CONNECTING TO THE EXISTING SEWER MAIN BE LOCATED DIRECTLY ON TOP OF THE PIPE, NOR SHALL IT MATCH THE FLOWLINE OF THE PIPE.
4. USE INSERTA-TEE OR APPROVED EQUAL.

STANDARD DETAILS FOR PUBLIC WORKS CONSTRUCTION

DRAWING No.



**SANITARY SEWER
TAP SADDLE**

S-212C

APPROVED BY: JE | DATE: 1/2020

Page 124

Apprenticeship Utilization Act Information and Forms

APPRENTICESHIP UTILIZATION ACT

BACKGROUND

Senate Bill 207 (Apprenticeship Utilization Act) passed during the 2019 Legislative Session added sections 338.0116 and 338.01165 to the NRS. These new provisions apply to bids for public works where the value exceeds \$100,000.00. In passing SB 207, The Legislature hereby finds and declares that: (1) A skilled workforce in construction is essential to the economic well-being of the State; (2) Apprenticeship programs are a proven method of training a skilled workforce in construction; and (3) Requiring the use of apprentices on the construction of public works will ensure the availability of a skilled workforce in construction in the future for this State.

A contractor or subcontractor engaged in **horizontal construction** who employs a worker on a public work pursuant to NRS 338.040 shall use one or more apprentices for at least 3 percent of the total hours of labor worked for each apprenticed craft or type of work to be performed on the public work for which more than three workers are employed.

“Horizontal Construction” means the construction of any fixed work, including any irrigation, drainage, water supply, flood control, harbor, railroad, highway, tunnel, airport or airway, sewer, sewage disposal plant or water treatment facility and any ancillary vertical components thereof, bridge, inland waterway, pipeline for the transmission of petroleum or any other liquid or gaseous substance, pier, and work incidental thereto. The term does not include vertical construction, the construction of any terminal or other building of an airport or airway, or the construction of any other building.

A contractor or subcontractor engaged in **vertical construction** who employs a worker on a public work pursuant to NRS 338.040 shall use one or more apprentices for at least 10 percent of the total hours of labor worked for each apprenticed craft or type of work to be performed on the public work for which more than three workers are employed.

“Vertical Construction” means the construction or remodeling of any building, structure or other improvement that is predominantly vertical, including, without limitation, a building, structure or improvement for the support, shelter and enclosure of persons, animals, chattels or movable property of any kind, and any improvement appurtenant thereto.

A Public Body/Awarding Body, upon the request of a contractor or subcontractor, **MAY** submit a request for a modification or waiver of the percentage of hours of labor of one or more apprentices prior to (1) the bid advertisement; (2) the bid opening; or (3) the award of the contract if, “Good Cause” exists. The Labor Commissioner may also grant a modification or waiver from the requirements of NRS 338.01165 after work on the public work has commenced.

CITY OF SPARKS – OPERATIONAL PROCESS FOR COMPLIANCE (POST-BID)

The timeline associated with initial collection of materials associated with compliance with the Apprenticeship Utilization Act (“the Act”) is as follows:

Pre-Award Meeting – Following the public opening of bids (as soon as practical), a meeting will be scheduled with the apparent low bidder to discuss the bidder’s ability to meet the requirements of the Act. At this meeting, the contractor will provide a “Project Workforce Checklist” that indicates the expected classification of workers on the project and the determination as to whether or not apprentices may be required per the provisions of the Act.

Determination of Availability of Apprentices

Immediately following the Pre-Award Meeting, the low bidder will survey the market to determine whether there are a sufficient number of apprentices available in the jurisdiction to meet the requirements of the Act, specific to the project at-hand. The contractor will then communicate the results of this survey to the City of Sparks by either indicating they can go forward without further action by the City or by delivering a completed “Apprenticeship Utilization Act Waiver Request” form(s) for consideration by the City and the Nevada Labor Commissioner.

Communications concerning compliance and/or delivery of waiver requests should occur within 14 calendar days of the Pre-Award Meeting.

Waiver Requests

Upon receipt of any waiver requests, the City will consider the materials provided and, as required, forward the materials to the Nevada Labor Commissioner for consideration and possible approval. Upon receipt of that determination, the City of Sparks will communicate the results back to the Contractor as soon as possible.

Contract Award

Once the City and the low bidder have completed the work required to determine the apparent compliance with the Act, the award of the construction contract will be scheduled for consideration by the City Council.

Post-Award Requests

As allowed by the Act, should an awarded Contractor determine in the course of a project that their ability to comply with the requirements of the Act has changed, additional waiver requests or other relevant information should be communicated to the City as soon as practical for further action and consideration by the City and/or the Nevada Labor Commissioner.

Sample Forms

Additional information and sample forms for use in compliance with the Act may be found on the website of the Nevada Labor Commissioner at:

http://labor.nv.gov/Apprenticeship_Utilization_Act/Apprenticeship_Utilization_Act/

This information may also be found following this page and include:

- 1) Apprenticeship Utilization Guide
- 2) Apprenticeship Verification Process
- 3) Project Workforce Checklist
- 4) Request for Apprentice Availability on a Public Work
- 5) Apprenticeship Utilization Act Waiver Request

STEVE SISOLAK
Governor

TERRY REYNOLDS
Director

SHANNON M. CHAMBERS
Labor Commissioner

STATE OF NEVADA



OFFICE OF THE LABOR COMMISSIONER
1818 COLLEGE PARKWAY, SUITE 102
CARSON CITY, NEVADA 89706
PHONE (775) 684-1890
FAX (775) 687-6409

OFFICE OF THE LABOR COMMISSIONER
3300 W. SAHARA AVE. SUITE 225
LAS VEGAS, NEVADA 89102
PHONE (702) 486-2650
FAX (702) 486-2660

Department of Business & Industry

OFFICE OF THE LABOR COMMISSIONER

<http://www.labor.nv.gov>

Senate Bill 207 – Apprenticeship Utilization Act becomes effective January 1, 2020
<https://www.leg.state.nv.us/App/NELIS/REL/80th2019/Bill/6351/Text>

APPRENTICE VERIFICATION PROCESS

When a Contractor and/or Subcontractor first lists an Apprentice on a Certified Payroll Report (CPR) they must submit with that CPR documentation to substantiate that the Apprentice is registered with the Bureau of Apprenticeship and Training of the Office of Apprenticeship, Training, Employer and Labor Services of the Employment and Training Administration of the United States Department of Labor or its successor **and** the State Apprenticeship Council. (Emphasis added). A properly enrolled and registered Apprentice is exempt from NRS 338.020 to NRS 338.090, inclusive. An Apprentice is paid pursuant to terms of the Apprenticeship Agreement/Standards for the type of work covered by the Apprenticeship Agreement/Standards as approved by the State Apprenticeship Council and/or Nevada Revised Statutes (NRS) section 610 or Nevada Administrative Code (NAC) section 610. (See NRS 338.080)

ELECTRONIC REPORTING/VERIFICATION OF APPRENTICES FOR CERTIFIED PAYROLL REPORTS AND SENATE BILL 207

Contractor and/or Subcontractors utilizing electronic Certified Payroll Reporting software, such as LCP Tracker or other software, should upload the documentation substantiating that the Apprentice is registered with the Bureau of Apprenticeship and Training of the Office of Apprenticeship, Training, Employer and Labor Services of the Employment and Training Administration of the United States Department of Labor or its successor **and** the State Apprenticeship Council. The Contractor and/or Subcontractor should upload any Apprentice Forms verifying the Apprentice's registration and any expiration parameters that need to be applied for the Apprentice in the Certified Payroll Reporting software.

The Awarding/Public Bodies should verify and review /certify that the Apprentice is registered and that the supporting documents were electronically uploaded before a Contractor and/or Subcontractor can certify them on the first Certified Payroll Report. The Awarding/Public Bodies and/or other entities as necessary, will validate the Apprentice information as the database Administrator for that project or multiple projects. This will allow the database Administrator, typically, the Awarding/Public Bodies, to verify and accept the Apprentice Forms for the Apprentice/Worker in question, regardless of the number of projects the Apprentice/Employee may be assigned to within the database.

****Contractors and/or Subcontractors and/or Awarding/Public Bodies will not need to obtain an Apprentice Verification Form because, the Apprentice Forms will be loaded into the database by the Contractor and/or Subcontractor along with any expiration parameters. This information will then be reviewed and verified by the Awarding/Public Bodies and/or other entities as necessary.**

This Apprentice approval process ensures an Apprentice is: 1.) Registered with the Bureau of Apprenticeship and Training of the Office of Apprenticeship, Training, Employer and Labor Services of the Employment and Training Administration of the United States Department of Labor or its successor **and** the State Apprenticeship Council; and 2.) Assists with validating Apprentice %'s for purposes of Senate Bill 207.

Compliance with Senate Bill 207 (Passed during 2019 Legislative Session.) The Awarding/Public Bodies and Contractors or Subcontractors must ensure the reporting of Apprentices complies with Senate Bill 207, unless a Waiver has been granted by the Labor Commissioner. Apprentices shall be used and reported for at least 10 % of the total hours on vertical construction and 3 % of the total hours for horizontal construction of the total hours of labor worked for each apprenticed craft or type of work to be performed on the public work when more than three employees of each a craft are employed at the site of work.

Apprenticeship Ratio: Be sure to review the apprenticeship standards to see if they provide for a ratio of apprentices to journeymen. If the ratio is not complied with the apprentice is to be paid at full journeyman rate for the type of work performed. (See NAC 338.0095). Awarding/Public Bodies may contact the Governor's Office of Workforce Innovation to verify the proper apprenticeship ratio because, they have jurisdiction over the Nevada State Apprenticeship Council and apprenticeship standards/agreements and the registration of apprentices.

STEVE SISOLAK
Governor

TERRY REYNOLDS
Director

SHANNON M. CHAMBERS
Labor Commissioner

STATE OF NEVADA



OFFICE OF THE LABOR COMMISSIONER
1818 COLLEGE PARKWAY, SUITE 102
CARSON CITY, NEVADA 89706
PHONE (775) 684-1890
FAX (775) 687-6409

OFFICE OF THE LABOR COMMISSIONER
3300 W. SAHARA AVE. SUITE 225
LAS VEGAS, NEVADA 89102
PHONE (702) 486-2650
FAX (702) 486-2660

Department of Business & Industry

OFFICE OF THE LABOR COMMISSIONER

<http://www.labor.nv.gov>

**SUPPLEMENTAL GUIDANCE
APPRENTICESHIP UTILIZATION ACT
MARCH 5, 2021**

**WHAT DOES MORE THAN 3 WORKERS EMPLOYED FOR EACH
APPRENTICED CRAFT OR TYPE OF WORK PERFORMED MEAN?**

For a public works project over \$100,000, the Apprenticeship Utilization Act – Nevada Revised Statutes (NRS) section 338.01165, would be triggered when there were more than 3 workers employed for each apprenticed craft or type of work to be performed on the public works project. NRS section 338.01165 does not specify or clarify if the more than 3 is for the entire public works project, or more than 3 for a specific day(s), week(s), and/or another period. NRS section 338.01165 does however clarify that for Horizontal Construction, if there are more than 3 workers employed for each apprenticed craft or type of work performed, then 3% of the total hours for that apprenticed craft or type of work performed must be worked by an apprentice. For Vertical Construction, it is 10% of the total hours for that apprenticed craft or type of work performed that must be worked by an apprentice.

The Office of the Labor Commissioner/Labor Commissioner (OLC/LC) has interpreted the plain language of NRS section 338.01165 in connection with the legislative history and intent to mean that there must be more than 3 employees/workers employed on the public works project/work site at any one time and/or the same time for each apprenticed craft or type of work performed to trigger the requirements of NRS section 338.01165. In other words, there must be a “crew” of more than 3 employees/workers for each apprenticed craft or type of work performed on the public works project/work site at the same time for the requirements of NRS section 338.01165 to apply. This could include a crew of more than 3 employee/workers of an apprenticed craft or type of work performed present at the same time on the project/work site for only 1 full day of work. The OLC/LC would also look to the potential rotation of crews to avoid the requirements of NRS section 338.01165.

CITY OF SPARKS

Project Workforce Checklist

For Compliance with the Nevada Apprenticeship Utilization Act, 2019

Project: _____ Contractor: _____

Craft/Type of Work	More than 3 Employees Anticipated?	Anticipate Needing Waiver?†
Air Balance Technician	Yes <input type="checkbox"/> No <input type="checkbox"/> N/A <input type="checkbox"/>	Yes <input type="checkbox"/> No <input type="checkbox"/>
Alarm Installer	Yes <input type="checkbox"/> No <input type="checkbox"/> N/A <input type="checkbox"/>	Yes <input type="checkbox"/> No <input type="checkbox"/>
Boilermaker	Yes <input type="checkbox"/> No <input type="checkbox"/> N/A <input type="checkbox"/>	Yes <input type="checkbox"/> No <input type="checkbox"/>
Bricklayer , can also include tile setter, terrazzo workers and marble masons.	Yes <input type="checkbox"/> No <input type="checkbox"/> N/A <input type="checkbox"/>	Yes <input type="checkbox"/> No <input type="checkbox"/>
Carpenter , can also include cement masons, floor coverer, millwright and piledriver (non-equipment), plasterers and terrazzo workers.	Yes <input type="checkbox"/> No <input type="checkbox"/> N/A <input type="checkbox"/>	Yes <input type="checkbox"/> No <input type="checkbox"/>
Cement Mason	Yes <input type="checkbox"/> No <input type="checkbox"/> N/A <input type="checkbox"/>	Yes <input type="checkbox"/> No <input type="checkbox"/>
Electrician , includes communication technician, line, neon sign and wireman. Can also include alarm installer.	Yes <input type="checkbox"/> No <input type="checkbox"/> N/A <input type="checkbox"/>	Yes <input type="checkbox"/> No <input type="checkbox"/>
Elevator Constructor	Yes <input type="checkbox"/> No <input type="checkbox"/> N/A <input type="checkbox"/>	Yes <input type="checkbox"/> No <input type="checkbox"/>
Fence Erector	Yes <input type="checkbox"/> No <input type="checkbox"/> N/A <input type="checkbox"/>	Yes <input type="checkbox"/> No <input type="checkbox"/>
Flag Person	Yes <input type="checkbox"/> No <input type="checkbox"/> N/A <input type="checkbox"/>	Yes <input type="checkbox"/> No <input type="checkbox"/>
Floor Coverer	Yes <input type="checkbox"/> No <input type="checkbox"/> N/A <input type="checkbox"/>	Yes <input type="checkbox"/> No <input type="checkbox"/>
Glazier (see also Painters and Allied Trades)	Yes <input type="checkbox"/> No <input type="checkbox"/> N/A <input type="checkbox"/>	Yes <input type="checkbox"/> No <input type="checkbox"/>
Highway Striper	Yes <input type="checkbox"/> No <input type="checkbox"/> N/A <input type="checkbox"/>	Yes <input type="checkbox"/> No <input type="checkbox"/>
Hod Carrier , includes brick-mason tender and plaster tender.	Yes <input type="checkbox"/> No <input type="checkbox"/> N/A <input type="checkbox"/>	Yes <input type="checkbox"/> No <input type="checkbox"/>
Iron Worker , can also include fence erectors (steel/iron)	Yes <input type="checkbox"/> No <input type="checkbox"/> N/A <input type="checkbox"/>	Yes <input type="checkbox"/> No <input type="checkbox"/>
Laborer , can also include fence erector (non-steel/iron), flag person, highway striping and traffic barrier erector	Yes <input type="checkbox"/> No <input type="checkbox"/> N/A <input type="checkbox"/>	Yes <input type="checkbox"/> No <input type="checkbox"/>
Lubrication and Service Engineer	Yes <input type="checkbox"/> No <input type="checkbox"/> N/A <input type="checkbox"/>	Yes <input type="checkbox"/> No <input type="checkbox"/>
Mason , can also cement, plasterer, tile setter, terrazzo workers and marble masons	Yes <input type="checkbox"/> No <input type="checkbox"/> N/A <input type="checkbox"/>	Yes <input type="checkbox"/> No <input type="checkbox"/>
Mechanical Insulator	Yes <input type="checkbox"/> No <input type="checkbox"/> N/A <input type="checkbox"/>	Yes <input type="checkbox"/> No <input type="checkbox"/>
Millwright	Yes <input type="checkbox"/> No <input type="checkbox"/> N/A <input type="checkbox"/>	Yes <input type="checkbox"/> No <input type="checkbox"/>
Operating Engineer , can also include equipment greaser, piledriver, soils and material tester, steel fabricator/erector (equipment) and surveyor (non-licensed) and well driller.	Yes <input type="checkbox"/> No <input type="checkbox"/> N/A <input type="checkbox"/>	Yes <input type="checkbox"/> No <input type="checkbox"/>
Painters and Allied Trades , can also include glaziers, floor coverers, and tapers.	Yes <input type="checkbox"/> No <input type="checkbox"/> N/A <input type="checkbox"/>	Yes <input type="checkbox"/> No <input type="checkbox"/>
Pile Driver (non-equipment)	Yes <input type="checkbox"/> No <input type="checkbox"/> N/A <input type="checkbox"/>	Yes <input type="checkbox"/> No <input type="checkbox"/>

Craft/Type of Work	More than 3 Employees Anticipated?	Anticipate Needing Waiver?‡
Plasterer	Yes <input type="checkbox"/> No <input type="checkbox"/> N/A <input type="checkbox"/>	Yes <input type="checkbox"/> No <input type="checkbox"/>
Plumber/Pipefitter	Yes <input type="checkbox"/> No <input type="checkbox"/> N/A <input type="checkbox"/>	Yes <input type="checkbox"/> No <input type="checkbox"/>
Refrigeration	Yes <input type="checkbox"/> No <input type="checkbox"/> N/A <input type="checkbox"/>	Yes <input type="checkbox"/> No <input type="checkbox"/>
Roofer (not sheet metal)	Yes <input type="checkbox"/> No <input type="checkbox"/> N/A <input type="checkbox"/>	Yes <input type="checkbox"/> No <input type="checkbox"/>
Sheet Metal Worker, can also include air balance technician.	Yes <input type="checkbox"/> No <input type="checkbox"/> N/A <input type="checkbox"/>	Yes <input type="checkbox"/> No <input type="checkbox"/>
Soils and Materials Tester, includes certified soil tester	Yes <input type="checkbox"/> No <input type="checkbox"/> N/A <input type="checkbox"/>	Yes <input type="checkbox"/> No <input type="checkbox"/>
Sprinkler Fitter	Yes <input type="checkbox"/> No <input type="checkbox"/> N/A <input type="checkbox"/>	Yes <input type="checkbox"/> No <input type="checkbox"/>
Surveyor (non-licensed)	Yes <input type="checkbox"/> No <input type="checkbox"/> N/A <input type="checkbox"/>	Yes <input type="checkbox"/> No <input type="checkbox"/>
Taper	Yes <input type="checkbox"/> No <input type="checkbox"/> N/A <input type="checkbox"/>	Yes <input type="checkbox"/> No <input type="checkbox"/>
Tile/Terrazzo Worker/Marble Mason	Yes <input type="checkbox"/> No <input type="checkbox"/> N/A <input type="checkbox"/>	Yes <input type="checkbox"/> No <input type="checkbox"/>
Traffic Barrier Erector	Yes <input type="checkbox"/> No <input type="checkbox"/> N/A <input type="checkbox"/>	Yes <input type="checkbox"/> No <input type="checkbox"/>
Truck Driver	Yes <input type="checkbox"/> No <input type="checkbox"/> N/A <input type="checkbox"/>	Yes <input type="checkbox"/> No <input type="checkbox"/>
Well Driller (see also Operating Engineer)	Yes <input type="checkbox"/> No <input type="checkbox"/> N/A <input type="checkbox"/>	Yes <input type="checkbox"/> No <input type="checkbox"/>
Other*:	Yes <input type="checkbox"/> No <input type="checkbox"/> N/A <input type="checkbox"/>	Yes <input type="checkbox"/> No <input type="checkbox"/>
	Yes <input type="checkbox"/> No <input type="checkbox"/> N/A <input type="checkbox"/>	Yes <input type="checkbox"/> No <input type="checkbox"/>
	Yes <input type="checkbox"/> No <input type="checkbox"/> N/A <input type="checkbox"/>	Yes <input type="checkbox"/> No <input type="checkbox"/>
	Yes <input type="checkbox"/> No <input type="checkbox"/> N/A <input type="checkbox"/>	Yes <input type="checkbox"/> No <input type="checkbox"/>
<p>‡Pursuant to the Labor Commissioner’s Nov. 27, 2019 Advisory Opinion, waivers are not required in those crafts/types of work where no recognized apprenticeship program exists in the region where the public work is located. Contractor is responsible for verifying whether recognized apprenticeship programs exist in the region for each craft/type of work to be performed.</p>		
<p>*Contractor is responsible for ensuring all crafts/types of work to be performed on the public work are accounted for in this checklist. Attach additional pages if needed.</p>		

I affirm I am fully authorized to acknowledge, on behalf of the Contractor listed above, the anticipated workforce, and acknowledge that changes to the anticipated workforce which may have an impact on compliance with the Nevada Apprenticeship Utilization Act, 2019 will require the submittal of a revised form within ten (10) working days of such change.

Signed: _____

Name and Title: _____

Date: _____

Contractor Name: _____

STATE OF NEVADA
Office of the Labor Commissioner

REQUEST FOR APPRENTICE AVAILABILITY ON A PUBLIC WORK

Senate Bill (SB) 207 - Apprenticeship Utilization Act passed during the 2019 Legislative Session adds a section to NRS section 338. In passing SB 207, The Legislature hereby finds and declares that: (1) A skilled workforce in construction is essential to the economic well-being of the State; (2) Apprenticeship programs are a proven method of training a skilled workforce in construction; and (3) Requiring the use of apprentices on the construction of public works will ensure the availability of a skilled workforce in construction in the future for this State. <https://www.leg.state.nv.us/App/NELIS/REL/80th2019/Bill/6351/Text>

You may use this form to request an Apprentice or determine availability of an Apprentice from a Registered Apprenticeship Program in the applicable craft or trade in the area of the Public Works Project. For information about Registered Apprenticeship Programs in your area and Registered Apprentices, please visit www.labor.nv.gov or the Nevada State Apprenticeship Council at www.owinn.nv.gov/Apprenticeship/AboutSAC/ *The Governor's Office of Workforce Innovation (OWINN) is responsible for the Nevada State Apprenticeship Council and the approval and registration of Apprenticeship Programs and Apprentices.

Requests for dispatch must be in writing and submitted (and received) at least 5 business days in advance (excluding weekends and holidays) via first class mail, fax or email. Proof of submission (and receipt) will be required. Please refer to Chapter 610 of the Nevada Revised Statutes and Nevada Administrative Code Chapter 610 for the laws and regulations governing Registered Apprenticeship Programs and Registered Apprentices.

Request Submitted to: _____ Date Request Submitted: _____

Name of Registered Apprenticeship Program: _____
Contact Person/Title: _____
Address: _____, _____, NV _____
Tel No.: (____) _____ Fax No.: (____) _____ Email: _____

Requestor Information:
Contractor/Subcontractor: _____ License Number: _____
Contact Person/Title: _____
Address: _____, _____, _____
Tel No.: (____) _____ Fax No.: (____) _____ Email: _____

Availability Request Information:
Number of Apprentice(s) Required: ____ Craft or Trade: _____
Apprentice(s) Report Date: _____ (5 business days' notice required) Report Time: __: __ __.
Name of Person to Report to: _____
Address to Report to: _____, _____, NV _____

Project Information:
Contract Name/Number: _____ Project Location: _____
Awarding Body Name: _____
Contact Person/Title: _____
Tel No.: (____) _____ Fax No.: (____) _____ Email: _____

 Print Name/Title _____ *Signature ____/____/____ Date

*By signing this form you certify that the information you have provided is true and correct to the best of your knowledge.

Request Approved: Request Denied:

Notes: _____

 Print Name/Title _____ Signature ____/____/____ Date
 Date Received: _____ Date Returned: _____

**Governor's Office of Workforce
Innovation (OWINN)**

Main Phone # 702-486-8080

When completed, email to:
NVApprenticeship@gov.nv.gov



**REQUEST FOR NEVADA
REGISTERED APPRENTICE
VERIFICATION**

Name of requesting contractor/awarding body/organization:	
Name and title of person requesting this verification:	
Contact phone # of person requesting this verification:	
Email address of person requesting this verification:	
Date this request was submitted to OWINN:	
Additional information regarding current Public Works projects for requester: (for example, project owner(s), PWP/contract #(s), project name(s), etc.)	

*APPRENTICE NAME (First, Last)	RAPIDS ID #	OCCUPATION	APPRENTICESHIP PROGRAM (for example, Local 12)
Additional information regarding apprentice(s): (for example, apprentice status, wage %, etc.)			

*Apprentices only need to be verified once per year/per contractor, and once approved, can be used for multiple Public Works.

Note: The Requesting Contractor/Awarding Body/Organization certifies and assures the information above is true and correct. It also acknowledges that Journeymen wages must be paid for time worked during canceled or suspended time periods or when required ratios are not met. Furthermore, the OWINN office will not process this Apprentice Verification request unless this form is signed, and ALL FIELDS are completed.

Signed: _____ **Date:** _____

Name/Title: _____

FOR OWINN USE ONLY

Date Received: _____

Occupation	Initial Ratio		Ratio Thereafter	
	Apprentice(s)	per Journeymen	Apprentice(s)	per Journeymen
	_____ / _____		_____ / _____	
	_____ / _____		_____ / _____	

OWINN Verified by: _____ Date: _____

STATE OF NEVADA
Office of the Labor Commissioner

APPRENTICESHIP UTILIZATION ACT WAIVER REQUEST

Senate Bill (SB) 207 - Apprenticeship Utilization Act passed during the 2019 Legislative Session adds a section to NRS section 338. In passing SB 207, The Legislature hereby finds and declares that: (1) A skilled workforce in construction is essential to the economic well-being of the State; (2) Apprenticeship programs are a proven method of training a skilled workforce in construction; and (3) Requiring the use of apprentices on the construction of public works will ensure the availability of a skilled workforce in construction in the future for this State. <https://www.leg.state.nv.us/App/NELIS/REL/80th2019/Bill/6351/Text>

A Public Body, upon the request of a contractor or subcontractor, may submit a request for a modification or waiver of the percentage of hours of labor of one or more apprentices prior to (1) the bid advertisement; (2) the bid opening; or (3) the award of the contract if, "Good Cause" exists. The Labor Commissioner may also grant a waiver from the requirements of SB 207 after work on the public work has commenced if the public body, contractor or subcontractor submits documentation and evidence that meets the requirements to establish "Good Cause."

Public Works Project (PWP) # _____

Awarding Body Name: _____

Contact Person/Title: _____

Address: _____, NV _____

Phone: (____) _____ **Fax:** (____) _____ **E-Mail:** _____

Contractor/Subcontractor: _____ **License Number:** _____

Contact Person/Title: _____

Address: _____, _____

Phone: (____) _____ **Fax:** (____) _____ **E-Mail:** _____

Please check the box for the reason for a Waiver Request and provide/submit supporting documentation/evidence:

Yes No

There are no Apprentices available from an Apprenticeship Program Registered by the Nevada State Apprenticeship Council within the jurisdiction where the public work is to be completed.

Yes No

The contractor or subcontractor is required to perform uniquely complex or hazardous tasks on the public work that require the skill and expertise of a greater percentage Apprentice or Journeyworkers.

Yes No

The contractor or subcontractor has requested Apprentices from a Registered Apprenticeship Program and the request has been denied or the request has not been approved within 5 business days.

Please attach additional documentation/evidence supporting the Waiver Request or describe why an Apprentice is not available or cannot be provided:

Contractor/Subcontractor Name

Date Waiver Request
Submitted to Awarding Body

*Signature

Awarding Body Printed Name/Title

*Signature

Date

**By signing this form, you certify that the information you have provided is true and correct to the best of your knowledge.*

For Office of the Labor Commissioner's Use Only:

Waiver Request Approved:

Waiver Request Denied:

Notes: _____

Printed Name/Title

Signature

Date

Date Received: _____

Date Returned: _____

Special Conditions and Forms Specific to Federal Requirements (if applicable)

The City of Sparks has recognized and adopts the “Procurement Standards” generally referred to as “Uniform Guidance” detailed in 2 CFR Part 200 (Sub 318 through 327) as detailed in the following pages. These sections generally apply to all procurements using Federal funds. Additionally, subsequent language and forms are specific to the requirements detailed by the federal department who administers the grant funding this project.

In instances where these Special Conditions conflict with the General Conditions, the Special Conditions will prevail with respect to that instance or item(s).

§200.318 General procurement standards.

(a) The non-Federal entity must have and use documented procurement procedures, consistent with State, local, and tribal laws and regulations and the standards of this section, for the acquisition of property or services required under a Federal award or subaward. The non-Federal entity's documented procurement procedures must conform to the procurement standards identified in §§200.317 through 200.327.

(b) Non-Federal entities must maintain oversight to ensure that contractors perform in accordance with the terms, conditions, and specifications of their contracts or purchase orders.

(c)(1) The non-Federal entity must maintain written standards of conduct covering conflicts of interest and governing the actions of its employees engaged in the selection, award and administration of contracts. No employee, officer, or agent may participate in the selection, award, or administration of a contract supported by a Federal award if he or she has a real or apparent conflict of interest. Such a conflict of interest would arise when the employee, officer, or agent, any member of his or her immediate family, his or her partner, or an organization which employs or is about to employ any of the parties indicated herein, has a financial or other interest in or a tangible personal benefit from a firm considered for a contract. The officers, employees, and agents of the non-Federal entity may neither solicit nor accept gratuities, favors, or anything of monetary value from contractors or parties to subcontracts. However, non-Federal entities may set standards for situations in which the financial interest is not substantial or the gift is an unsolicited item of nominal value. The standards of conduct must provide for disciplinary actions to be applied for violations of such standards by officers, employees, or agents of the non-Federal entity.

(2) If the non-Federal entity has a parent, affiliate, or subsidiary organization that is not a State, local government, or Indian tribe, the non-Federal entity must also maintain written standards of conduct covering organizational conflicts of interest. Organizational conflicts of interest means that because of relationships with a parent company, affiliate, or subsidiary organization, the non-Federal entity is unable or appears to be unable to be impartial in conducting a procurement action involving a related organization.

(d) The non-Federal entity's procedures must avoid acquisition of unnecessary or duplicative items. Consideration should be given to consolidating or breaking out procurements to obtain a more economical purchase. Where appropriate, an analysis will be made of lease versus purchase alternatives, and any other appropriate analysis to determine the most economical approach.

(e) To foster greater economy and efficiency, and in accordance with efforts to promote cost-effective use of shared services across the Federal Government, the non-Federal entity is encouraged to enter into state and local intergovernmental agreements or inter-entity agreements where appropriate for procurement or use of common or shared goods and

services. Competition requirements will be met with documented procurement actions using strategic sourcing, shared services, and other similar procurement arrangements.

(f) The non-Federal entity is encouraged to use Federal excess and surplus property in lieu of purchasing new equipment and property whenever such use is feasible and reduces project costs.

(g) The non-Federal entity is encouraged to use value engineering clauses in contracts for construction projects of sufficient size to offer reasonable opportunities for cost reductions. Value engineering is a systematic and creative analysis of each contract item or task to ensure that its essential function is provided at the overall lower cost.

(h) The non-Federal entity must award contracts only to responsible contractors possessing the ability to perform successfully under the terms and conditions of a proposed procurement. Consideration will be given to such matters as contractor integrity, compliance with public policy, record of past performance, and financial and technical resources. See also §200.214.

(i) The non-Federal entity must maintain records sufficient to detail the history of procurement. These records will include, but are not necessarily limited to, the following: Rationale for the method of procurement, selection of contract type, contractor selection or rejection, and the basis for the contract price.

(j)(1) The non-Federal entity may use a time-and-materials type contract only after a determination that no other contract is suitable and if the contract includes a ceiling price that the contractor exceeds at its own risk. Time-and-materials type contract means a contract whose cost to a non-Federal entity is the sum of:

(i) The actual cost of materials; and

(ii) Direct labor hours charged at fixed hourly rates that reflect wages, general and administrative expenses, and profit.

(2) Since this formula generates an open-ended contract price, a time-and-materials contract provides no positive profit incentive to the contractor for cost control or labor efficiency. Therefore, each contract must set a ceiling price that the contractor exceeds at its own risk. Further, the non-Federal entity awarding such a contract must assert a high degree of oversight in order to obtain reasonable assurance that the contractor is using efficient methods and effective cost controls.

(k) The non-Federal entity alone must be responsible, in accordance with good administrative practice and sound business judgment, for the settlement of all contractual and administrative issues arising out of procurements. These issues include, but are not limited to, source evaluation, protests, disputes, and claims. These standards do not relieve the non-Federal entity of any contractual responsibilities under its contracts. The Federal awarding

agency will not substitute its judgment for that of the non-Federal entity unless the matter is primarily a Federal concern. Violations of law will be referred to the local, state, or Federal authority having proper jurisdiction.

§200.319 Competition.

(a) All procurement transactions for the acquisition of property or services required under a Federal award must be conducted in a manner providing full and open competition consistent with the standards of this section and §200.320.

(b) In order to ensure objective contractor performance and eliminate unfair competitive advantage, contractors that develop or draft specifications, requirements, statements of work, or invitations for bids or requests for proposals must be excluded from competing for such procurements. Some of the situations considered to be restrictive of competition include but are not limited to:

(1) Placing unreasonable requirements on firms in order for them to qualify to do business;

(2) Requiring unnecessary experience and excessive bonding;

(3) Noncompetitive pricing practices between firms or between affiliated companies;

(4) Noncompetitive contracts to consultants that are on retainer contracts;

(5) Organizational conflicts of interest;

(6) Specifying only a "brand name" product instead of allowing "an equal" product to be offered and describing the performance or other relevant requirements of the procurement; and

(7) Any arbitrary action in the procurement process.

(c) The non-Federal entity must conduct procurements in a manner that prohibits the use of statutorily or administratively imposed state, local, or tribal geographical preferences in the evaluation of bids or proposals, except in those cases where applicable Federal statutes expressly mandate or encourage geographic preference. Nothing in this section preempts state licensing laws. When contracting for architectural and engineering (A/E) services, geographic location may be a selection criterion provided its application leaves an appropriate number of qualified firms, given the nature and size of the project, to compete for the contract.

(d) The non-Federal entity must have written procedures for procurement transactions. These procedures must ensure that all solicitations:

(1) Incorporate a clear and accurate description of the technical requirements for the material, product, or service to be procured. Such description must not, in competitive procurements, contain features which unduly restrict competition. The description may include a statement of the qualitative nature of the material, product or service to be procured and, when necessary, must set forth those minimum essential characteristics and standards to which it must conform if it is to satisfy its intended use. Detailed product specifications should be avoided if at all possible. When it is impractical or uneconomical to make a clear and accurate description of the technical requirements, a “brand name or equivalent” description may be used as a means to define the performance or other salient requirements of procurement. The specific features of the named brand which must be met by offers must be clearly stated; and

(2) Identify all requirements which the offerors must fulfill and all other factors to be used in evaluating bids or proposals.

(e) The non-Federal entity must ensure that all prequalified lists of persons, firms, or products which are used in acquiring goods and services are current and include enough qualified sources to ensure maximum open and free competition. Also, the non-Federal entity must not preclude potential bidders from qualifying during the solicitation period.

(f) Noncompetitive procurements can only be awarded in accordance with §200.320(c).

§200.320 Methods of procurement to be followed.

The non-Federal entity must have and use documented procurement procedures, consistent with the standards of this section and §§200.317, 200.318, and 200.319 for any of the following methods of procurement used for the acquisition of property or services required under a Federal award or sub-award.

(a) *Informal procurement methods.* When the value of the procurement for property or services under a Federal award does not exceed the *simplified acquisition threshold (SAT)*, as defined in §200.1, or a lower threshold established by a non-Federal entity, formal procurement methods are not required. The non-Federal entity may use informal procurement methods to expedite the completion of its transactions and minimize the associated administrative burden and cost. The informal methods used for procurement of property or services at or below the SAT include:

(1) *Micro-purchases—(i) Distribution.* The acquisition of supplies or services, the aggregate dollar amount of which does not exceed the micro-purchase threshold (See the definition of *micro-purchase* in §200.1). To the maximum extent practicable, the non-Federal entity should distribute micro-purchases equitably among qualified suppliers.

(ii) *Micro-purchase awards.* Micro-purchases may be awarded without soliciting competitive price or rate quotations if the non-Federal entity considers the price to be reasonable based on research, experience, purchase history or other information and documents it files accordingly.

Purchase cards can be used for micro-purchases if procedures are documented and approved by the non-Federal entity.

(iii) *Micro-purchase thresholds.* The non-Federal entity is responsible for determining and documenting an appropriate micro-purchase threshold based on internal controls, an evaluation of risk, and its documented procurement procedures. The micro-purchase threshold used by the non-Federal entity must be authorized or not prohibited under State, local, or tribal laws or regulations. Non-Federal entities may establish a threshold higher than the Federal threshold established in the Federal Acquisition Regulations (FAR) in accordance with paragraphs (a)(1)(iv) and (v) of this section.

(iv) *Non-Federal entity increase to the micro-purchase threshold up to \$50,000.* Non-Federal entities may establish a threshold higher than the micro-purchase threshold identified in the FAR in accordance with the requirements of this section. The non-Federal entity may self-certify a threshold up to \$50,000 on an annual basis and must maintain documentation to be made available to the Federal awarding agency and auditors in accordance with §200.334. The self-certification must include a justification, clear identification of the threshold, and supporting documentation of any of the following:

(A) A qualification as a low-risk auditee, in accordance with the criteria in §200.520 for the most recent audit;

(B) An annual internal institutional risk assessment to identify, mitigate, and manage financial risks; or,

(C) For public institutions, a higher threshold consistent with State law.

(v) *Non-Federal entity increase to the micro-purchase threshold over \$50,000.* Micro-purchase thresholds higher than \$50,000 must be approved by the cognizant agency for indirect costs. The non-federal entity must submit a request with the requirements included in paragraph (a)(1)(iv) of this section. The increased threshold is valid until there is a change in status in which the justification was approved.

(2) *Small purchases—(i) Small purchase procedures.* The acquisition of property or services, the aggregate dollar amount of which is higher than the micro-purchase threshold but does not exceed the simplified acquisition threshold. If small purchase procedures are used, price or rate quotations must be obtained from an adequate number of qualified sources as determined appropriate by the non-Federal entity.

(ii) *Simplified acquisition thresholds.* The non-Federal entity is responsible for determining an appropriate simplified acquisition threshold based on internal controls, an evaluation of risk and its documented procurement procedures which must not exceed the threshold established in the FAR. When applicable, a lower simplified acquisition threshold used by the non-Federal entity must be authorized or not prohibited under State, local, or tribal laws or regulations.

(b) *Formal procurement methods.* When the value of the procurement for property or services under a Federal financial assistance award exceeds the SAT, or a lower threshold established by a non-Federal entity, formal procurement methods are required. Formal procurement methods require following documented procedures. Formal procurement methods also require public advertising unless a non-competitive procurement can be used in accordance with §200.319 or paragraph (c) of this section. The following formal methods of procurement are used for procurement of property or services above the simplified acquisition threshold or a value below the simplified acquisition threshold the non-Federal entity determines to be appropriate:

(1) *Sealed bids.* A procurement method in which bids are publicly solicited and a firm fixed-price contract (lump sum or unit price) is awarded to the responsible bidder whose bid, conforming with all the material terms and conditions of the invitation for bids, is the lowest in price. The sealed bids method is the preferred method for procuring construction, if the conditions.

(i) In order for sealed bidding to be feasible, the following conditions should be present:

(A) A complete, adequate, and realistic specification or purchase description is available;

(B) Two or more responsible bidders are willing and able to compete effectively for the business; and

(C) The procurement lends itself to a firm fixed price contract and the selection of the successful bidder can be made principally on the basis of price.

(ii) If sealed bids are used, the following requirements apply:

(A) Bids must be solicited from an adequate number of qualified sources, providing them sufficient response time prior to the date set for opening the bids, for local, and tribal governments, the invitation for bids must be publicly advertised;

(B) The invitation for bids, which will include any specifications and pertinent attachments, must define the items or services in order for the bidder to properly respond;

(C) All bids will be opened at the time and place prescribed in the invitation for bids, and for local and tribal governments, the bids must be opened publicly;

(D) A firm fixed price contract award will be made in writing to the lowest responsive and responsible bidder. Where specified in bidding documents, factors such as discounts, transportation cost, and life cycle costs must be considered in determining which bid is lowest. Payment discounts will only be used to determine the low bid when prior experience indicates that such discounts are usually taken advantage of; and

(E) Any or all bids may be rejected if there is a sound documented reason.

(2) *Proposals.* A procurement method in which either a fixed price or cost-reimbursement type contract is awarded. Proposals are generally used when conditions are not appropriate for the use of sealed bids. They are awarded in accordance with the following requirements:

(i) Requests for proposals must be publicized and identify all evaluation factors and their relative importance. Proposals must be solicited from an adequate number of qualified offerors. Any response to publicized requests for proposals must be considered to the maximum extent practical;

(ii) The non-Federal entity must have a written method for conducting technical evaluations of the proposals received and making selections;

(iii) Contracts must be awarded to the responsible offeror whose proposal is most advantageous to the non-Federal entity, with price and other factors considered; and

(iv) The non-Federal entity may use competitive proposal procedures for qualifications-based procurement of architectural/engineering (A/E) professional services whereby offeror's qualifications are evaluated and the most qualified offeror is selected, subject to negotiation of fair and reasonable compensation. The method, where price is not used as a selection factor, can only be used in procurement of A/E professional services. It cannot be used to purchase other types of services through A/E firms that are a potential source to perform the proposed effort.

(c) *Noncompetitive procurement.* There are specific circumstances in which noncompetitive procurement can be used. Noncompetitive procurement can only be awarded if one or more of the following circumstances apply:

(1) The acquisition of property or services, the aggregate dollar amount of which does not exceed the micro-purchase threshold (see paragraph (a)(1) of this section);

(2) The item is available only from a single source;

(3) The public exigency or emergency for the requirement will not permit a delay resulting from publicizing a competitive solicitation;

(4) The Federal awarding agency or pass-through entity expressly authorizes a noncompetitive procurement in response to a written request from the non-Federal entity; or

(5) After solicitation of a number of sources, competition is determined inadequate.

§200.321 Contracting with small and minority businesses, women's business enterprises, and labor surplus area firms.

(a) The non-Federal entity must take all necessary affirmative steps to assure that minority businesses, women's business enterprises, and labor surplus area firms are used when possible.

(b) Affirmative steps must include:

(1) Placing qualified small and minority businesses and women's business enterprises on solicitation lists;

(2) Assuring that small and minority businesses, and women's business enterprises are solicited whenever they are potential sources;

(3) Dividing total requirements, when economically feasible, into smaller tasks or quantities to permit maximum participation by small and minority businesses, and women's business enterprises;

(4) Establishing delivery schedules, where the requirement permits, which encourage participation by small and minority businesses, and women's business enterprises;

(5) Using the services and assistance, as appropriate, of such organizations as the Small Business Administration and the Minority Business Development Agency of the Department of Commerce; and

(6) Requiring the prime contractor, if subcontracts are to be let, to take the affirmative steps listed in paragraphs (b)(1) through (5) of this section.

§200.322 Domestic preferences for procurements.

(a) As appropriate and to the extent consistent with law, the non-Federal entity should, to the greatest extent practicable under a Federal award, provide a preference for the purchase, acquisition, or use of goods, products, or materials produced in the United States (including but not limited to iron, aluminum, steel, cement, and other manufactured products). The requirements of this section must be included in all subawards including all contracts and purchase orders for work or products under this award.

(b) For purposes of this section:

(1) "Produced in the United States" means, for iron and steel products, that all manufacturing processes, from the initial melting stage through the application of coatings, occurred in the United States.

(2) "Manufactured products" means items and construction materials composed in whole or in part of non-ferrous metals such as aluminum; plastics and polymer-based products such as polyvinyl chloride pipe; aggregates such as concrete; glass, including optical fiber; and lumber.

§200.323 Procurement of recovered materials.

A non-Federal entity that is a state agency or agency of a political subdivision of a state and its contractors must comply with section 6002 of the Solid Waste Disposal Act, as amended by the Resource Conservation and Recovery Act. The requirements of Section 6002 include procuring only items designated in guidelines of the Environmental Protection Agency (EPA) at 40 CFR part 247 that contain the highest percentage of recovered materials practicable, consistent with maintaining a satisfactory level of competition, where the purchase price of the item exceeds \$10,000 or the value of the quantity acquired during the preceding fiscal year exceeded \$10,000; procuring solid waste management services in a manner that maximizes energy and resource recovery; and establishing an affirmative procurement program for procurement of recovered materials identified in the EPA guidelines.

§200.324 Contract cost and price.

(a) The non-Federal entity must perform a cost or price analysis in connection with every procurement action in excess of the Simplified Acquisition Threshold including contract modifications. The method and degree of analysis is dependent on the facts surrounding the particular procurement situation, but as a starting point, the non-Federal entity must make independent estimates before receiving bids or proposals.

(b) The non-Federal entity must negotiate profit as a separate element of the price for each contract in which there is no price competition and in all cases where cost analysis is performed. To establish a fair and reasonable profit, consideration must be given to the complexity of the work to be performed, the risk borne by the contractor, the contractor's investment, the amount of subcontracting, the quality of its record of past performance, and industry profit rates in the surrounding geographical area for similar work.

(c) Costs or prices based on estimated costs for contracts under the Federal award are allowable only to the extent that costs incurred or cost estimates included in negotiated prices would be allowable for the non-Federal entity under subpart E of this part. The non-Federal entity may reference its own cost principles that comply with the Federal cost principles.

(d) The cost plus a percentage of cost and percentage of construction cost methods of contracting must not be used.

§200.325 Federal awarding agency or pass-through entity review.

(a) The non-Federal entity must make available, upon request of the Federal awarding agency or pass-through entity, technical specifications on proposed procurements where the

Federal awarding agency or pass-through entity believes such review is needed to ensure that the item or service specified is the one being proposed for acquisition. This review generally will take place prior to the time the specification is incorporated into a solicitation document. However, if the non-Federal entity desires to have the review accomplished after a solicitation has been developed, the Federal awarding agency or pass-through entity may still review the specifications, with such review usually limited to the technical aspects of the proposed purchase.

(b) The non-Federal entity must make available upon request, for the Federal awarding agency or pass-through entity pre-procurement review, procurement documents, such as requests for proposals or invitations for bids, or independent cost estimates, when:

(1) The non-Federal entity's procurement procedures or operation fails to comply with the procurement standards in this part;

(2) The procurement is expected to exceed the Simplified Acquisition Threshold and is to be awarded without competition or only one bid or offer is received in response to a solicitation;

(3) The procurement, which is expected to exceed the Simplified Acquisition Threshold, specifies a "brand name" product;

(4) The proposed contract is more than the Simplified Acquisition Threshold and is to be awarded to other than the apparent low bidder under a sealed bid procurement; or

(5) A proposed contract modification changes the scope of a contract or increases the contract amount by more than the Simplified Acquisition Threshold.

(c) The non-Federal entity is exempt from the pre-procurement review in paragraph (b) of this section if the Federal awarding agency or pass-through entity determines that its procurement systems comply with the standards of this part.

(1) The non-Federal entity may request that its procurement system be reviewed by the Federal awarding agency or pass-through entity to determine whether its system meets these standards in order for its system to be certified. Generally, these reviews must occur where there is continuous high-dollar funding, and third-party contracts are awarded on a regular basis;

(2) The non-Federal entity may self-certify its procurement system. Such self-certification must not limit the Federal awarding agency's right to survey the system. Under a self-certification procedure, the Federal awarding agency may rely on written assurances from the non-Federal entity that it is complying with these standards. The non-Federal entity must cite specific policies, procedures, regulations, or standards as being in compliance with these requirements and have its system available for review.

§200.326 Bonding requirements.

For construction or facility improvement contracts or subcontracts exceeding the Simplified Acquisition Threshold, the Federal awarding agency or pass-through entity may accept the bonding policy and requirements of the non-Federal entity provided that the Federal awarding agency or pass-through entity has made a determination that the Federal interest is adequately protected. If such a determination has not been made, the minimum requirements must be as follows:

(a) A bid guarantee from each bidder equivalent to five percent of the bid price. The “bid guarantee” must consist of a firm commitment such as a bid bond, certified check, or other negotiable instrument accompanying a bid as assurance that the bidder will, upon acceptance of the bid, execute such contractual documents as may be required within the time specified.

(b) A performance bond on the part of the contractor for 100 percent of the contract price. A “performance bond” is one executed in connection with a contract to secure fulfillment of all the contractor's requirements under such contract.

(c) A payment bond on the part of the contractor for 100 percent of the contract price. A “payment bond” is one executed in connection with a contract to assure payment as required by law of all persons supplying labor and material in the execution of the work provided for in the contract.

§200.327 Contract provisions.

The non-Federal entity's contracts must contain the applicable provisions described in appendix II to this part.

APPENDIX II TO PART 200—CONTRACT PROVISIONS FOR NON-FEDERAL ENTITY CONTRACTS UNDER FEDERAL AWARDS

In addition to other provisions required by the Federal agency or non-Federal entity, all contracts made by the non-Federal entity under the Federal award must contain provisions covering the following, as applicable.

(A) Contracts for more than the simplified acquisition threshold, which is the inflation adjusted amount determined by the Civilian Agency Acquisition Council and the Defense Acquisition Regulations Council (Councils) as authorized by 41 U.S.C. 1908, must address administrative, contractual, or legal remedies in instances where contractors violate or breach contract terms, and provide for such sanctions and penalties as appropriate.

(B) All contracts in excess of \$10,000 must address termination for cause and for convenience by the non-Federal entity including the manner by which it will be effected and the basis for settlement.

(C) Equal Employment Opportunity. Except as otherwise provided under 41 CFR Part 60, all contracts that meet the definition of “federally assisted construction contract” in 41 CFR Part 60-1.3 must include the equal opportunity clause provided under 41 CFR 60-1.4(b), in accordance with Executive Order 11246, “Equal Employment Opportunity” (30 FR 12319, 12935, 3 CFR Part, 1964-1965 Comp., p. 339), as amended by Executive Order 11375, “Amending Executive Order 11246 Relating to Equal Employment Opportunity,” and implementing regulations at 41 CFR part 60, “Office of Federal Contract Compliance Programs, Equal Employment Opportunity, Department of Labor.”

(D) Davis-Bacon Act, as amended (40 U.S.C. 3141-3148). When required by Federal program legislation, all prime construction contracts in excess of \$2,000 awarded by non-Federal entities must include a provision for compliance with the Davis-Bacon Act (40 U.S.C. 3141-3144, and 3146-3148) as supplemented by Department of Labor regulations (29 CFR Part 5, “Labor Standards Provisions Applicable to Contracts Covering Federally Financed and Assisted Construction”). In accordance with the statute, contractors must be required to pay wages to laborers and mechanics at a rate not less than the prevailing wages specified in a wage determination made by the Secretary of Labor. In addition, contractors must be required to pay wages not less than once a week. The non-Federal entity must place a copy of the current prevailing wage determination issued by the Department of Labor in each solicitation. The decision to award a contract or subcontract must be conditioned upon the acceptance of the wage determination. The non-Federal entity must report all suspected or reported violations to the Federal awarding agency. The contracts must also include a provision for compliance with the Copeland “Anti-Kickback” Act (40 U.S.C. 3145), as supplemented by Department of Labor regulations (29 CFR Part 3, “Contractors and Subcontractors on Public

Building or Public Work Financed in Whole or in Part by Loans or Grants from the United States"). The Act provides that each contractor or subrecipient must be prohibited from inducing, by any means, any person employed in the construction, completion, or repair of public work, to give up any part of the compensation to which he or she is otherwise entitled. The non-Federal entity must report all suspected or reported violations to the Federal awarding agency.

(E) Contract Work Hours and Safety Standards Act (40 U.S.C. 3701-3708). Where applicable, all contracts awarded by the non-Federal entity in excess of \$100,000 that involve the employment of mechanics or laborers must include a provision for compliance with 40 U.S.C. 3702 and 3704, as supplemented by Department of Labor regulations (29 CFR Part 5). Under 40 U.S.C. 3702 of the Act, each contractor must be required to compute the wages of every mechanic and laborer on the basis of a standard work week of 40 hours. Work in excess of the standard work week is permissible provided that the worker is compensated at a rate of not less than one and a half times the basic rate of pay for all hours worked in excess of 40 hours in the work week. The requirements of 40 U.S.C. 3704 are applicable to construction work and provide that no laborer or mechanic must be required to work in surroundings or under working conditions which are unsanitary, hazardous or dangerous. These requirements do not apply to the purchases of supplies or materials or articles ordinarily available on the open market, or contracts for transportation or transmission of intelligence.

(F) Rights to Inventions Made Under a Contract or Agreement. If the Federal award meets the definition of "funding agreement" under 37 CFR §401.2 (a) and the recipient or subrecipient wishes to enter into a contract with a small business firm or nonprofit organization regarding the substitution of parties, assignment or performance of experimental, developmental, or research work under that "funding agreement," the recipient or subrecipient must comply with the requirements of 37 CFR Part 401, "Rights to Inventions Made by Nonprofit Organizations and Small Business Firms Under Government Grants, Contracts and Cooperative Agreements," and any implementing regulations issued by the awarding agency.

(G) Clean Air Act (42 U.S.C. 7401-7671q.) and the Federal Water Pollution Control Act (33 U.S.C. 1251-1387), as amended—Contracts and subgrants of amounts in excess of \$150,000 must contain a provision that requires the non-Federal award to agree to comply with all applicable standards, orders or regulations issued pursuant to the Clean Air Act (42 U.S.C. 7401-7671q) and the Federal Water Pollution Control Act as amended (33 U.S.C. 1251-1387). Violations must be reported to the Federal awarding agency and the Regional Office of the Environmental Protection Agency (EPA).

(H) Debarment and Suspension (Executive Orders 12549 and 12689)—A contract award (see 2 CFR 180.220) must not be made to parties listed on the governmentwide exclusions in the System for Award Management (SAM), in accordance with the OMB guidelines at 2 CFR 180 that implement Executive Orders 12549 (3 CFR part 1986 Comp., p. 189) and 12689 (3 CFR part 1989 Comp., p. 235), "Debarment and Suspension." SAM Exclusions contains the names of parties debarred, suspended, or otherwise excluded by agencies, as well as parties declared ineligible under statutory or regulatory authority other than Executive Order 12549.

(I) Byrd Anti-Lobbying Amendment (31 U.S.C. 1352)—Contractors that apply or bid for an award exceeding \$100,000 must file the required certification. Each tier certifies to the tier above that it will not and has not used Federal appropriated funds to pay any person or organization for influencing or attempting to influence an officer or employee of any agency, a member of Congress, officer or employee of Congress, or an employee of a member of Congress in connection with obtaining any Federal contract, grant or any other award covered by 31 U.S.C. 1352. Each tier must also disclose any lobbying with non-Federal funds that takes place in connection with obtaining any Federal award. Such disclosures are forwarded from tier to tier up to the non-Federal award.

(J) See §200.323.

(K) See §200.216.

(L) See §200.322.

**SPECIAL TERMS AND CONDITIONS SPECIFIC TO PROJECTS FUNDED IN
WHOLE OR IN PART BY THE US DEPARTMENT OF HOUSING AND URBAN
DEVELOPMENT COMMUNITY DEVELOPMENT BLOCK GRANT (CDBG), CFDA
NO. 14.218**

The following are Special Terms and Conditions to be used for procurements funded by the US Department of Housing and Urban Development, Community Development Block Grant (CDBG), CFDA No. 14.218. Other special terms and conditions may be developed and included when appropriate or as required by the Federal granting agency.

1. GENERAL

The Contractor agrees to comply with the requirements of Title 24 of the Code of Federal Regulations, Part 570 (the U.S. Housing and Urban Development regulations concerning Community Development Block Grants (CDBG)) including subpart K of these regulations and other guidance from the federal government implementing the Community Development Block Grant program (hereinafter, “CDBG” or “CDBG Requirements”). That (1) the Contractor does not assume the City of Sparks’ environmental responsibilities described in 24 CFR 570.604 and (2) the Contractor does not assume the City of Sparks’ responsibility for initiating the review process under the provisions of 24 CFR Part 52. The Contractor also agrees to comply with all other applicable Federal, state and local laws, regulations, and policies governing the funds provided under this contract. The Contractor further agrees to utilize funds available under this Agreement to supplement rather than supplant funds otherwise available.

In the event of a conflict between the terms of this contract and the CDBG Requirements, the provisions of the CDBG Requirements shall be controlling. The Contractor acknowledges that these Special Terms and Conditions may require changes due to future revisions of the CDBG Requirements, and Contractor agrees that it shall comply with any such changes upon receipt of written notification from the City of Sparks of such changes. Such changes will become a material part of the contract without the necessity of either party executing an amendment to this contract. Contractor also agrees that it will provide all information and documentation required by the City of Sparks in order to comply with the CDBG Requirements. Contractor agrees that, to the extent CDBG Requirements conflict with City of Sparks’ requirements, the CDBG Requirements shall control.

2. SUBCONTRACTOR FLOW-DOWN REQUIREMENTS

Contractor agrees that it shall include these supplemental terms and conditions, including this requirement, in any of its subcontracts in connection with projects funded in whole or in part with funds available under the Community Development Block Grant program.

3. DUNS® NUMBER

All Contractors are required to provide the City of Sparks with their unique Dun & Bradstreet Data Universal Numbering System (DUNS®) number prior to award. If you need a DUNS number, visit D&B at <http://fedgov.dnb.com/webform>.

4. SUSPENSION AND TERMINATION

In accordance with 24 CFR 85.43, suspension or termination may occur if the Contractor materially fails to comply with any term of the award, and that the award may be terminated for convenience in accordance with 24 CFR 85.44.

5. DEBARRED AND SUSPENDED PARTIES

The Contractor certifies that as a non-federal entity, the Contractor and its principals have not been themselves or contracted with any entity that has been suspended or debarred by the Federal Government, and are not listed in the list of parties excluded from the Federal procurement or non-procurement programs issued by the General Services Administration. Contractors must not make any award or permit any award (subgrant or contract) at any tier to any party that is debarred or suspended or is otherwise excluded from or ineligible for participation in federal assistance programs subject to 24 CFR 24.

6. CONFLICT OF INTEREST

The Contractor shall prohibit any conflicts of interest as defined in Section 24 CFR 570.611. In the procurement of supplies, equipment, construction, and services the conflict of interest provisions in 24 CFR 85.36 and 24 CFR 84.42, respectively, shall apply.

7. DOCUMENTATION AND RECORD KEEPING

A. Accounting Standards

The Contractor agrees to comply with 24 CFR 84.21–28 and agrees to adhere to the accounting principles and procedures required therein, utilize adequate internal controls, and maintain necessary source documentation for all costs incurred.

1) Records to be Maintained

The Contractor shall maintain all records required by the Federal regulations specified in 24 CFR 570.506 that are pertinent to the activities to be funded under this Agreement. Such records shall include but not be limited to:

- (a) Records providing a full description of each activity undertaken;
- (b) Records required to document the acquisition, improvement, use or disposition of real property acquired or improved with CDBG assistance;
- (c) Records documenting compliance with the fair housing and equal opportunity components of the CDBG program;

(d) Financial records as required by 24 CFR 570.502, and 24 CFR 84.21–28; and

(e) Other records necessary to document compliance with Subpart K of 24 CFR Part 570.

B. Retention

The Contractor shall retain all financial records, supporting documents, statistical records, and all other records pertinent to the Agreement for a period of four (4) years. The retention period begins on the date of the submission of the City of Sparks' annual performance and evaluation report to HUD in which the activities assisted under this contract are reported on for the final time. Notwithstanding the above, if there is litigation, claims, audits, negotiations or other actions that involve any of the records cited and that have started before the expiration of the four-year period, then such records must be retained until completion of the actions and resolution of all issues, or the expiration of the four-year period, whichever occurs later.

C. Audits & Inspections

All Contractor records with respect to any matters covered by this contract shall be made available to the City of Sparks, the US Department of Housing and Urban Development, and the Comptroller General of the United States or any of their authorized representatives, at any time during normal business hours, as often as deemed necessary, to audit, examine, and make excerpts or transcripts of all relevant data. Any deficiencies noted in audit reports must be fully cleared by the Contractor within 30 days after receipt by the Contractor. Failure of the Contractor to comply with the above audit requirements will constitute a violation of this contract and may result in the withholding of future payments.

8. REVERSION OF ASSETS.

Where CDBG funds are distributed pursuant to this Contract, then upon expiration of the Contract the Contractor shall transfer to the City of Sparks any CDBG funds on hand at the time of expiration and any accounts receivable attributable to the use of CDBG funds. Any real property under the Contractor's control that was acquired or improved in whole or in part with CDBG funds (including CDBG funds provided to the Contractor in the form of a loan) in excess of \$25,000 is either:

- A. Used to meet one of the national objectives in 24CFR570.208 until five years after expiration of the Contract, or for such longer period of time as determined to be appropriate by the City of Sparks; or
- B. Not used in accordance with paragraph (1) above, in which event the Contractor shall pay to the City of Sparks an amount equal to the current market value of the property less any portion of the value attributable to expenditures of non-CDBG funds for the acquisition of, or improvement to, the property. The payment is program income to the City of Sparks.

9. EMPLOYMENT AND CONTRACTING OPPORTUNITIES

Contractors shall comply with:

- A. Executive Order 11246, as amended by Executive Orders 11375, 11478, 12086, and 12107 (3CFR, 1964-1965 Comp., p. 339; 3CFR, 1966-1970 Comp., p. 684; 3CFR, 1966-1970 Comp., p. 803; 3CFR, 1978 Comp., p. 230; and 3CFR, 1978 Comp., p. 264) (Equal Employment Opportunity) and the implementing regulations at 41CFR chapter 60; and
- B. Section 3 of the Housing and Urban Development Act of 1968 (12 U.S.C. 1701u) and implementing regulations at 24 CFR part 135.

10. CONTRACTING WITH SMALL AND MINORITY FIRMS, WOMEN'S BUSINESS ENTERPRISE AND LABOR SURPLUS AREA FIRMS

Pursuant to 24 CFR 85.36(b) Contractor will take all necessary affirmative steps to assure that minority firms, women's business enterprises, and labor surplus area firms are used when possible.

- A. Affirmative steps shall include:
 - 1) Placing qualified small and minority businesses and women's business enterprises on solicitation lists;
 - 2) Assuring that small and minority businesses, and women's business enterprises are solicited whenever they are potential sources;
 - 3) Dividing total requirements, when economically feasible, into smaller tasks or quantities to permit maximum participation by small and minority business, and women's business enterprises;
 - 4) Establishing delivery schedules, where the requirement permits, which encourage participation by small and minority business, and women's business enterprises;
 - 5) Using the services and assistance of the Small Business Administration, and the Minority Business Development Agency of the Department of Commerce.

11. FEDERAL LABOR STANDARDS PROVISIONS

The Project or Program to which the construction work covered by this contract pertains is being assisted by the United States of America and the Federal Labor Standards Provisions as outlined in the attached form HUD-4010 are included in this Contract pursuant to the provisions applicable to such Federal assistance.

- A. Compliance with the Davis-Bacon Act (40 USC, Chapter 3, Section 276a-276a-5; and 29 CFR Parts 1, 3, 5, 6 and 7) and the Contract Work Hours and Safety Standards Act (40 USC, Chapter 5, Sections 326-332; and 29 CFR Part 4, 5, 6 and 8; 29 CFR Part 70 to 240) as supplemented by Department of Labor regulations.

- 1) Title 1 of the Housing and Community Development Act of 1974 requires that all laborers and mechanics employed by contractors and subcontractors on projects funded directly by or assisted in whole or in part by and through the CDBG program shall be paid wages at rates not less than those prevailing on projects of a character similar in the locality as determined by the Secretary of Labor in accordance with subchapter IV of chapter 31 of title 40, United States Code. Pursuant to Reorganization Plan No. 14 and the Copeland Act, 40 U.S.C. 3145, the Department of Labor has issued regulations at 29 CFR parts 1, 3, and 5 to implement the Davis-Bacon and related Acts. Regulations in 29 CFR 5.5 instruct agencies concerning application of the standard Davis-Bacon contract clauses set forth in that section. The standard Davis-Bacon contract clauses found in 29 CFR 5.5(a) are incorporated into this contract and any subcontracts that that are in excess of \$2,000 for construction, alteration or repair (including painting and decorating). This shall include all employees of the contractor/subcontractor working on the project (i.e. trucking of materials to and/or from the site require the appropriate Davis Bacon wages). Only third party suppliers deemed de minimis to the project would be exempt.

- 2) Inquiries concerning the application of Davis-Bacon requirements to a particular federally assisted project should be directed to the Federal agency funding the project. The Secretary of Labor retains final coverage authority under Reorganization Plan Number 14.
 - (a) The contractor shall submit weekly for each week in which any contract work is performed a copy of all payrolls to the designated Labor Compliance Officer. The payrolls submitted shall set out accurately and completely all of the information required to be maintained under 29 CFR 5.5(a)(3)(i) except that full social security numbers and home addresses shall not be included on weekly transmittals. Instead the payrolls shall only need to include an individually identifying number for each employee (e.g., the last four digits of the employee's social security number). The required weekly payroll information must be submitted on Form WH-347 (copy included in Exhibit A). This form is available for this purpose from the Wage and Hour Division Web site at <http://www.dol.gov/whd/forms/wh347instr.htm> or its successor site. The prime contractor is responsible for the submission of copies of payrolls by all subcontractors. Contractors and subcontractors shall maintain the full social security number and current address of each covered worker, and shall provide them upon request to HUD or its designee if the agency is a party to the contract, but if the agency is not such a party, the contractor will submit the payrolls to the applicant sponsor, or owner, as the case may be, for transmission to HUD or its designee, the contractor, or

the Wage and Hour Division of the Department of Labor for purposes of an investigation or audit of compliance with prevailing wage requirements. It is not a violation of this subparagraph for a prime contractor to require a subcontractor to provide addresses and social security numbers to the prime contractor for its own records, without weekly submission to HUD or its designee. (Approved by the Office of Management and Budget under OMB Control Number 1215-0149.)

- (b) Each payroll submitted shall be accompanied by a “Statement of Compliance,” signed by the contractor or subcontractor or his or her agent who pays or supervises the payment of the persons employed under the contract and shall certify the following:
 - (1) That the payroll for the payroll period contains the information required to be provided under 29 CFR 5.5 (a)(3)(ii), the appropriate information is being maintained under 29 CFR 5.5(a)(3)(i), and that such information is correct and complete;
 - (2) A Letter from the Contractor/Subcontractor designating the authorized certifying official(s) must be provided to the City on or before the first payroll report. This letter must be signed by a Company Owner, Principal, or appropriate Corporate Officer.
- (c) For the purposes of this contract, the City's designated CDBG Labor Standards Compliance Officer is Brian Cason, 775-353-4083. Please contact the City's designated CDBG Labor Compliance Officer with any questions relating to prevailing wage reports as outlined herein. The General Contractor shall submit the Owner’s copy of its certified payroll and the certified payroll of each of its Subcontractors who are performing work on the project to the following:

City of Sparks
Attn: Brian Cason
431 Prater Way
Sparks, NV 89431

12. COPELAND ACT (Anti-Kickback Act)

The Copeland Act makes it a criminal offense for any person to induce, by any manner whatsoever, any person employed in the construction, prosecution, completion, or repair of any public building, public work, or building or work financed in whole or in part by loans or grants from the United States, to give up any part of the compensation to which he is entitled under his contract of employment. Incorporated herein and pursuant to 29 CFR 3, the Copeland Act applies to both contractors and subcontractors and prescribes “anti-kickback” regulations under section 2 of the Act of June 13, 1934, as amended (40 USC, Chapter 3, Section 276c and 18 USC, Part 1, Chapter 41, Section 874; and 29 CFR Part 3), popularly known as the Copeland Act. The part is intended to aid in the enforcement of the minimum wage provisions of the

Davis-Bacon Act and the various statutes dealing with federally assisted construction that contain similar minimum wage provisions, including those provisions which are not subject to Reorganization Plan No. 14 (e.g., the College Housing Act of 1950, the Federal Water Pollution Control Act, and the Housing Act of 1959), and in the enforcement of the overtime provisions of the Contract Work Hours Standards Act whenever they are applicable to construction work.

13. DRUG-FREE WORK PLACE

The Contractor agrees to conform to the guidelines set forth in the certification regarding Drug-Free Workplace Requirements. The Contractor is required to submit an executed copy of the certification (Form HUD-50070, included in Exhibit A) prior to contract execution.

14. CLEAN AIR AND WATER CERTIFICATION

Clean Air Act (42USC740et seq.) and the Federal Water Pollution Control Act (33USC1251 et seq., as amended – Contracts and subgrants of amounts in excess of \$100,000 shall contain a provision that requires the recipient to agree to comply with all applicable standards, order or regulations issued pursuant to the Clean Air Act (42USC7401 et seq.) and the Federal Water Pollution Control Act as amended (33USC1251 et seq.). Violations shall be reported to the Federal awarding agency and the Regional Office of the Environmental Protection Agency (EPA). The Contractor shall certify that:

15. ENERGY POLICY AND CONSERVATION ACT

The Contractor must meet the mandatory energy efficiency standards as required by the Energy Policy and Conservation Act (Public Law 94-163, 89 Stat. 871).

16. PROHIBITED USE OF LEAD- BASED PAINT

Pursuant to 24 CFR 570.608, the contractor is prohibited to use lead -based paint on the project, per the Lead-Based Paint Poisoning Prevention Act (42 U.S.C. 4821-4846), the Residential Lead-Based Paint Hazard Reduction Act of 1992 (42 U.S.C. 4851-4856), and implementing regulations at part 35, subparts A, B, J, K, and R of this part apply to activities under this program.

17. ANTI-LOBBYING

The Contractor agrees to conform to the guidelines set forth in the certification regarding Influence/Lobbying Requirements. The Contractor is required to submit an executed copy of the certification prior to contract execution (copy included in Exhibit A). The Contractor must submit a certification with regard to compliance with restrictions on lobbying required by 24 CFR 87, together with disclosure forms (SF-LLL if applicable, copy included in Exhibit A), if required by that part.

18. § 135.38 Section 3 clause.

All section 3 covered contracts shall include the following clause (referred to as the section 3 clause):

A. The work to be performed under this contract is subject to the requirements of section 3 of the Housing and Urban Development Act of 1968, as amended, 12 U.S.C. 1701u (section 3). The purpose of section 3 is to ensure that employment and other economic opportunities generated by HUD assistance or HUD-assisted projects covered by section 3, shall, to the greatest extent feasible, be directed to low- and very low-income persons, particularly persons who are recipients of HUD assistance for housing.

B. The parties to this contract agree to comply with HUD's regulations in 24 CFR part 135, which implement section 3. As evidenced by their execution of this contract, the parties to this contract certify that they are under no contractual or other impediment that would prevent them from complying with the part 135 regulations.

C. The contractor agrees to send to each labor organization or representative of workers with which the contractor has a collective bargaining agreement or other understanding, if any, a notice advising the labor organization or workers' representative of the contractor's commitments under this section 3 clause, and will post copies of the notice in conspicuous places at the work site where both employees and applicants for training and employment positions can see the notice. The notice shall describe the section 3 preference, shall set forth minimum number and job titles subject to hire, availability of apprenticeship and training positions, the qualifications for each; and the name and location of the person(s) taking applications for each of the positions; and the anticipated date the work shall begin.

D. The contractor agrees to include this section 3 clause in every subcontract subject to compliance with regulations in 24 CFR part 135, and agrees to take appropriate action, as provided in an applicable provision of the subcontract or in this section 3 clause, upon a finding that the subcontractor is in violation of the regulations in 24 CFR part 135. The contractor will not subcontract with any subcontractor where the contractor has notice or knowledge that the subcontractor has been found in violation of the regulations in 24 CFR part 135.

E. The contractor will certify that any vacant employment positions, including training positions, that are filled (1) after the contractor is selected but before the contract is executed, and (2) with persons other than those to whom the regulations of 24 CFR part 135 require employment opportunities to be directed, were not filled to circumvent the contractor's obligations under 24 CFR part 135.

F. Noncompliance with HUD's regulations in 24 CFR part 135 may result in sanctions, termination of this contract for default, and debarment or suspension from future HUD assisted contracts.

G. With respect to work performed in connection with section 3 covered Indian housing assistance, section 7(b) of the Indian Self-Determination and Education Assistance Act (25

U.S.C. 450e) also applies to the work to be performed under this contract. Section 7(b) requires that to the greatest extent feasible (i) preference and opportunities for training and employment shall be given to Indians, and (ii) preference in the award of contracts and subcontracts shall be given to Indian organizations and Indian-owned Economic Enterprises. Parties to this contract that are subject to the provisions of section 3 and section 7(b) agree to comply with section 3 to the maximum extent feasible, but not in derogation of compliance with section 7(b).

**SPECIAL TERMS AND CONDITIONS SPECIFIC TO PROJECTS FUNDED IN
WHOLE OR IN PART BY THE US DEPARTMENT OF HOUSING AND URBAN
DEVELOPMENT COMMUNITY DEVELOPMENT BLOCK GRANT (CDBG), CFDA
NO. 14.218**

EXHIBIT A

**INCORPORATED FORMS AND REQUIRED
CERTIFICATIONS**

The following forms and require certifications are provided in this section:

- 1-Form HUD-4010**
- 2-Form WHD347**
- 3-Form HUD-50070**
- 4-Anti-Lobbying Certification Form SF-LLL**
- 5-Debarment Certification**
- 6-Payroll Certification**
- 7-HUD Section 3 Employment Affidavit**

Applicability

The Project or Program to which the construction work covered by this contract pertains is being assisted by the United States of America and the following Federal Labor Standards Provisions are included in this Contract pursuant to the provisions applicable to such Federal assistance.

A. 1. (i) Minimum Wages. All laborers and mechanics employed or working upon the site of the work, will be paid unconditionally and not less often than once a week, and without subsequent deduction or rebate on any account (except such payroll deductions as are permitted by regulations issued by the Secretary of Labor under the Copeland Act (29 CFR Part 3), the full amount of wages and bona fide fringe benefits (or cash equivalents thereof) due at time of payment computed at rates not less than those contained in the wage determination of the Secretary of Labor which is attached hereto and made a part hereof, regardless of any contractual relationship which may be alleged to exist between the contractor and such laborers and mechanics. Contributions made or costs reasonably anticipated for bona fide fringe benefits under Section I(b)(2) of the Davis-Bacon Act on behalf of laborers or mechanics are considered wages paid to such laborers or mechanics, subject to the provisions of 29 CFR 5.5(a)(1)(iv); also, regular contributions made or costs incurred for more than a weekly period (but not less often than quarterly) under plans, funds, or programs, which cover the particular weekly period, are deemed to be constructively made or incurred during such weekly period. Such laborers and mechanics shall be paid the appropriate wage rate and fringe benefits on the wage determination for the classification of work actually performed, without regard to skill, except as provided in 29 CFR 5.5(a)(4). Laborers or mechanics performing work in more than one classification may be compensated at the rate specified for each classification for the time actually worked therein: Provided, That the employer's payroll records accurately set forth the time spent in each classification in which work is performed. The wage determination (including any additional classification and wage rates conformed under 29 CFR 5.5(a)(1)(ii) and the Davis-Bacon poster (WH-1321) shall be posted at all times by the contractor and its subcontractors at the site of the work in a prominent and accessible, place where it can be easily seen by the workers.

(ii) (a) Any class of laborers or mechanics which is not listed in the wage determination and which is to be employed under the contract shall be classified in conformance with the wage determination. HUD shall approve an additional classification and wage rate and fringe benefits therefor only when the following criteria have been met:

(1) The work to be performed by the classification requested is not performed by a classification in the wage determination; and

(2) The classification is utilized in the area by the construction industry; and

(3) The proposed wage rate, including any bona fide fringe benefits, bears a reasonable relationship to the wage rates contained in the wage determination.

(b) If the contractor and the laborers and mechanics to be employed in the classification (if known), or their representatives, and HUD or its designee agree on the classification and wage rate (including the amount designated for fringe benefits where appropriate), a report of the action taken shall be sent by HUD or its designee to the Administrator of the Wage and Hour Division, Employment Standards Administration, U.S. Department of Labor, Washington, D.C. 20210. The Administrator, or an authorized representative, will approve, modify, or disapprove every additional classification action within 30 days of receipt and so advise HUD or its designee or will notify HUD or its designee within the 30-day period that additional time is necessary. (Approved by the Office of Management and Budget under OMB control number 1215-0140.)

(c) In the event the contractor, the laborers or mechanics to be employed in the classification or their representatives, and HUD or its designee do not agree on the proposed classification and wage rate (including the amount designated for fringe benefits, where appropriate), HUD or its designee shall refer the questions, including the views of all interested parties and the recommendation of HUD or its designee, to the Administrator for determination. The Administrator, or an authorized representative, will issue a determination within 30 days of receipt and so advise HUD or its designee or will notify HUD or its designee within the 30-day period that additional time is necessary. (Approved by the Office of Management and Budget under OMB Control Number 1215-0140.)

(d) The wage rate (including fringe benefits where appropriate) determined pursuant to subparagraphs (1)(ii)(b) or (c) of this paragraph, shall be paid to all workers performing work in the classification under this contract from the first day on which work is performed in the classification.

(iii) Whenever the minimum wage rate prescribed in the contract for a class of laborers or mechanics includes a fringe benefit which is not expressed as an hourly rate, the contractor shall either pay the benefit as stated in the wage determination or shall pay another bona fide fringe benefit or an hourly cash equivalent thereof.

(iv) If the contractor does not make payments to a trustee or other third person, the contractor may consider as part

of the wages of any laborer or mechanic the amount of any costs reasonably anticipated in providing bona fide fringe benefits under a plan or program, Provided, That the Secretary of Labor has found, upon the written request of the contractor, that the applicable standards of the Davis-Bacon Act have been met. The Secretary of Labor may require the contractor to set aside in a separate account assets for the meeting of obligations under the plan or program. (Approved by the Office of Management and Budget under OMB Control Number 1215-0140.)

2. Withholding. HUD or its designee shall upon its own action or upon written request of an authorized representative of the Department of Labor withhold or cause to be withheld from the contractor under this contract or any other Federal contract with the same prime contractor, or any other Federally-assisted contract subject to Davis-Bacon prevailing wage requirements, which is held by the same prime contractor so much of the accrued payments or advances as may be considered necessary to pay laborers and mechanics, including apprentices, trainees and helpers, employed by the contractor or any subcontractor the full amount of wages required by the contract. In the event of failure to pay any laborer or mechanic, including any apprentice, trainee or helper, employed or working on the site of the work, all or part of the wages required by the contract, HUD or its designee may, after written notice to the contractor, sponsor, applicant, or owner, take such action as may be necessary to cause the suspension of any further payment, advance, or guarantee of funds until such violations have ceased. HUD or its designee may, after written notice to the contractor, disburse such amounts withheld for and on account of the contractor or subcontractor to the respective employees to whom they are due. The Comptroller General shall make such disbursements in the case of direct Davis-Bacon Act contracts.

3. (i) Payrolls and basic records. Payrolls and basic records relating thereto shall be maintained by the contractor during the course of the work preserved for a period of three years thereafter for all laborers and mechanics working at the site of the work. Such records shall contain the name, address, and social security number of each such worker, his or her correct classification, hourly rates of wages paid (including rates of contributions or costs anticipated for bona fide fringe benefits or cash equivalents thereof of the types described in Section 1(b)(2)(B) of the Davis-bacon Act), daily and weekly number of hours worked, deductions made and actual wages paid. Whenever the Secretary of Labor has found under 29 CFR 5.5 (a)(1)(iv) that the wages of any laborer or mechanic include the amount of any costs reasonably anticipated in providing benefits under a plan or program described in Section 1(b)(2)(B) of the Davis-Bacon Act, the contractor shall maintain records which show that the commitment to provide such benefits is enforceable, that the plan or program is financially responsible, and that the plan or program has been

communicated in writing to the laborers or mechanics affected, and records which show the costs anticipated or the actual cost incurred in providing such benefits. Contractors employing apprentices or trainees under approved programs shall maintain written evidence of the registration of apprenticeship programs and certification of trainee programs, the registration of the apprentices and trainees, and the ratios and wage rates prescribed in the applicable programs. (Approved by the Office of Management and Budget under OMB Control Numbers 1215-0140 and 1215-0017.)

(ii) (a) The contractor shall submit weekly for each week in which any contract work is performed a copy of all payrolls to HUD or its designee if the agency is a party to the contract, but if the agency is not such a party, the contractor will submit the payrolls to the applicant sponsor, or owner, as the case may be, for transmission to HUD or its designee. The payrolls submitted shall set out accurately and completely all of the information required to be maintained under 29 CFR 5.5(a)(3)(i) except that full social security numbers and home addresses shall not be included on weekly transmittals. Instead the payrolls shall only need to include an individually identifying number for each employee (e.g., the last four digits of the employee's social security number). The required weekly payroll information may be submitted in any form desired. Optional Form WH-347 is available for this purpose from the Wage and Hour Division Web site at <http://www.dol.gov/esa/whd/forms/wh347instr.htm> or its successor site. The prime contractor is responsible for the submission of copies of payrolls by all subcontractors. Contractors and subcontractors shall maintain the full social security number and current address of each covered worker, and shall provide them upon request to HUD or its designee if the agency is a party to the contract, but if the agency is not such a party, the contractor will submit the payrolls to the applicant sponsor, or owner, as the case may be, for transmission to HUD or its designee, the contractor, or the Wage and Hour Division of the Department of Labor for purposes of an investigation or audit of compliance with prevailing wage requirements. It is not a violation of this subparagraph for a prime contractor to require a subcontractor to provide addresses and social security numbers to the prime contractor for its own records, without weekly submission to HUD or its designee. (Approved by the Office of Management and Budget under OMB Control Number 1215-0149.)

(b) Each payroll submitted shall be accompanied by a "Statement of Compliance," signed by the contractor or subcontractor or his or her agent who pays or supervises the payment of the persons employed under the contract and shall certify the following:

(1) That the payroll for the payroll period contains the information required to be provided under 29 CFR 5.5 (a)(3)(ii), the appropriate information is being maintained under 29 CFR 5.5(a)(3)(i), and that such information is correct and complete;

(2) That each laborer or mechanic (including each helper, apprentice, and trainee) employed on the contract during the payroll period has been paid the full weekly wages earned, without rebate, either directly or indirectly, and that no deductions have been made either directly or indirectly from the full wages earned, other than permissible deductions as set forth in 29 CFR Part 3;

(3) That each laborer or mechanic has been paid not less than the applicable wage rates and fringe benefits or cash equivalents for the classification of work performed, as specified in the applicable wage determination incorporated into the contract.

(c) The weekly submission of a properly executed certification set forth on the reverse side of Optional Form WH-347 shall satisfy the requirement for submission of the "Statement of Compliance" required by subparagraph A.3.(ii)(b).

(d) The falsification of any of the above certifications may subject the contractor or subcontractor to civil or criminal prosecution under Section 1001 of Title 18 and Section 231 of Title 31 of the United States Code.

(iii) The contractor or subcontractor shall make the records required under subparagraph A.3.(i) available for inspection, copying, or transcription by authorized representatives of HUD or its designee or the Department of Labor, and shall permit such representatives to interview employees during working hours on the job. If the contractor or subcontractor fails to submit the required records or to make them available, HUD or its designee may, after written notice to the contractor, sponsor, applicant or owner, take such action as may be necessary to cause the suspension of any further payment, advance, or guarantee of funds. Furthermore, failure to submit the required records upon request or to make such records available may be grounds for debarment action pursuant to 29 CFR 5.12.

4. Apprentices and Trainees.

(i) **Apprentices.** Apprentices will be permitted to work at less than the predetermined rate for the work they performed when they are employed pursuant to and individually registered in a bona fide apprenticeship program registered with the U.S. Department of Labor, Employment and Training Administration, Office of Apprenticeship Training, Employer and Labor Services, or with a State Apprenticeship Agency recognized by the Office, or if a person is employed in his or her first 90 days of probationary employment as an apprentice in such an apprenticeship program, who is not individually registered in the program, but who has been certified by the Office of Apprenticeship Training, Employer and Labor Services or a State Apprenticeship Agency (where appropriate) to be eligible for probationary employment as an apprentice. The allowable ratio of apprentices to journeymen on the job site in any craft classification shall not be greater than the ratio permitted to the contractor as to the entire work force under the registered program. Any worker listed on a payroll at an apprentice wage rate, who

is not registered or otherwise employed as stated above, shall be paid not less than the applicable wage rate on the wage determination for the classification of work actually performed. In addition, any apprentice performing work on the job site in excess of the ratio permitted under the registered program shall be paid not less than the applicable wage rate on the wage determination for the work actually performed. Where a contractor is performing construction on a project in a locality other than that in which its program is registered, the ratios and wage rates (expressed in percentages of the journeyman's hourly rate) specified in the contractor's or subcontractor's registered program shall be observed. Every apprentice must be paid at not less than the rate specified in the registered program for the apprentice's level of progress, expressed as a percentage of the journeymen hourly rate specified in the applicable wage determination. Apprentices shall be paid fringe benefits in accordance with the provisions of the apprenticeship program. If the apprenticeship program does not specify fringe benefits, apprentices must be paid the full amount of fringe benefits listed on the wage determination for the applicable classification. If the Administrator determines that a different practice prevails for the applicable apprentice classification, fringes shall be paid in accordance with that determination. In the event the Office of Apprenticeship Training, Employer and Labor Services, or a State Apprenticeship Agency recognized by the Office, withdraws approval of an apprenticeship program, the contractor will no longer be permitted to utilize apprentices at less than the applicable predetermined rate for the work performed until an acceptable program is approved.

(ii) **Trainees.** Except as provided in 29 CFR 5.16, trainees will not be permitted to work at less than the predetermined rate for the work performed unless they are employed pursuant to and individually registered in a program which has received prior approval, evidenced by formal certification by the U.S. Department of Labor, Employment and Training Administration. The ratio of trainees to journeymen on the job site shall not be greater than permitted under the plan approved by the Employment and Training Administration. Every trainee must be paid at not less than the rate specified in the approved program for the trainee's level of progress, expressed as a percentage of the journeyman hourly rate specified in the applicable wage determination. Trainees shall be paid fringe benefits in accordance with the provisions of the trainee program. If the trainee program does not mention fringe benefits, trainees shall be paid the full amount of fringe benefits listed on the wage determination unless the Administrator of the Wage and Hour Division determines that there is an apprenticeship program associated with the corresponding journeyman wage rate on the wage determination which provides for less than full fringe benefits for apprentices. Any employee listed on the payroll at a trainee rate who is not registered and participating in a training plan approved by

the Employment and Training Administration shall be paid not less than the applicable wage rate on the wage determination for the work actually performed. In addition, any trainee performing work on the job site in excess of the ratio permitted under the registered program shall be paid not less than the applicable wage rate on the wage determination for the work actually performed. In the event the Employment and Training Administration withdraws approval of a training program, the contractor will no longer be permitted to utilize trainees at less than the applicable predetermined rate for the work performed until an acceptable program is approved.

(iii) Equal employment opportunity. The utilization of apprentices, trainees and journeymen under 29 CFR Part 5 shall be in conformity with the equal employment opportunity requirements of Executive Order 11246, as amended, and 29 CFR Part 30.

5. Compliance with Copeland Act requirements. The contractor shall comply with the requirements of 29 CFR Part 3 which are incorporated by reference in this contract

6. Subcontracts. The contractor or subcontractor will insert in any subcontracts the clauses contained in subparagraphs 1 through 11 in this paragraph A and such other clauses as HUD or its designee may by appropriate instructions require, and a copy of the applicable prevailing wage decision, and also a clause requiring the subcontractors to include these clauses in any lower tier subcontracts. The prime contractor shall be responsible for the compliance by any subcontractor or lower tier subcontractor with all the contract clauses in this paragraph.

7. Contract termination; debarment. A breach of the contract clauses in 29 CFR 5.5 may be grounds for termination of the contract and for debarment as a contractor and a subcontractor as provided in 29 CFR 5.12.

8. Compliance with Davis-Bacon and Related Act Requirements. All rulings and interpretations of the Davis-Bacon and Related Acts contained in 29 CFR Parts 1, 3, and 5 are herein incorporated by reference in this contract

9. Disputes concerning labor standards. Disputes arising out of the labor standards provisions of this contract shall not be subject to the general disputes clause of this contract. Such disputes shall be resolved in accordance with the procedures of the Department of Labor set forth in 29 CFR Parts 5, 6, and 7. Disputes within the meaning of this clause include disputes between the contractor (or any of its subcontractors) and HUD or its designee, the U.S. Department of Labor, or the employees or their representatives.

10. (i) Certification of Eligibility. By entering into this contract the contractor certifies that neither it (nor he or she) nor any person or firm who has an interest in the contractor's firm is a person or firm ineligible to be awarded Government contracts by virtue of Section 3(a) of the Davis-Bacon Act or 29 CFR 5.12(a)(1) or to be

awarded HUD contracts or participate in HUD programs pursuant to 24 CFR Part 24.

(ii) No part of this contract shall be subcontracted to any person or firm ineligible for award of a Government contract by virtue of Section 3(a) of the Davis-Bacon Act or 29 CFR 5.12(a)(1) or to be awarded HUD contracts or participate in HUD programs pursuant to 24 CFR Part 24.

(iii) The penalty for making false statements is prescribed in the U.S. Criminal Code, 18 U.S.C. 1001. Additionally, U.S. Criminal Code, Section 1 01 0, Title 18, U.S.C., "Federal Housing Administration transactions", provides in part: "Whoever, for the purpose of . . . influencing in any way the action of such Administration..... makes, utters or publishes any statement knowing the same to be false..... shall be fined not more than \$5,000 or imprisoned not more than two years, or both."

11. Complaints, Proceedings, or Testimony by Employees. No laborer or mechanic to whom the wage, salary, or other labor standards provisions of this Contract are applicable shall be discharged or in any other manner discriminated against by the Contractor or any subcontractor because such employee has filed any complaint or instituted or caused to be instituted any proceeding or has testified or is about to testify in any proceeding under or relating to the labor standards applicable under this Contract to his employer.

B. Contract Work Hours and Safety Standards Act. The provisions of this paragraph B are applicable where the amount of the prime contract exceeds \$100,000. As used in this paragraph, the terms "laborers" and "mechanics" include watchmen and guards.

(1) Overtime requirements. No contractor or subcontractor contracting for any part of the contract work which may require or involve the employment of laborers or mechanics shall require or permit any such laborer or mechanic in any workweek in which the individual is employed on such work to work in excess of 40 hours in such workweek unless such laborer or mechanic receives compensation at a rate not less than one and one-half times the basic rate of pay for all hours worked in excess of 40 hours in such workweek.

(2) Violation; liability for unpaid wages; liquidated damages. In the event of any violation of the clause set forth in subparagraph (1) of this paragraph, the contractor and any subcontractor responsible therefor shall be liable for the unpaid wages. In addition, such contractor and subcontractor shall be liable to the United States (in the case of work done under contract for the District of Columbia or a territory, to such District or to such territory), for liquidated damages. Such liquidated damages shall be computed with respect to each individual laborer or mechanic, including watchmen and guards, employed in violation of the clause set forth in subparagraph (1) of this paragraph, in the sum of \$10 for each calendar day on which such individual was required or permitted to work in excess of the standard workweek of 40 hours without payment of the overtime wages required by the clause set forth in subparagraph (1) of this paragraph.

(3) Withholding for unpaid wages and liquidated damages. HUD or its designee shall upon its own action or upon written request of an authorized representative of the Department of Labor withhold or cause to be withheld, from any moneys payable on account of work performed by the contractor or subcontractor under any such contract or any other Federal contract with the same prime contract, or any other Federally-assisted contract subject to the Contract Work Hours and Safety Standards Act which is held by the same prime contractor such sums as may be determined to be necessary to satisfy any liabilities of such contractor or subcontractor for unpaid wages and liquidated damages as provided in the clause set forth in subparagraph (2) of this paragraph.

(4) Subcontracts. The contractor or subcontractor shall insert in any subcontracts the clauses set forth in subparagraph (1) through (4) of this paragraph and also a clause requiring the subcontractors to include these clauses in any lower tier subcontracts. The prime contractor shall be responsible for compliance by any subcontractor or lower tier subcontractor with the clauses set forth in subparagraphs (1) through (4) of this paragraph.

C. Health and Safety. The provisions of this paragraph C are applicable where the amount of the prime contract exceeds \$100,000.

(1) No laborer or mechanic shall be required to work in surroundings or under working conditions which are unsanitary, hazardous, or dangerous to his health and safety as determined under construction safety and health standards promulgated by the Secretary of Labor by regulation.

(2) The Contractor shall comply with all regulations issued by the Secretary of Labor pursuant to Title 29 Part 1926 and failure to comply may result in imposition of sanctions pursuant to the Contract Work Hours and Safety Standards Act, (Public Law 91-54, 83 Stat 96). 40 USC 3701 et seq.

(3) The contractor shall include the provisions of this paragraph in every subcontract so that such provisions will be binding on each subcontractor. The contractor shall take such action with respect to any subcontractor as the Secretary of Housing and Urban Development or the Secretary of Labor shall direct as a means of enforcing such provisions.

U.S. Department of Labor
Wage and Hour Division

PAYROLL
(For Contractor's Optional Use; See Instructions at www.dol.gov/whd/forms/wh347instr.htm)
Persons are not required to respond to the collection of information unless it displays a currently valid OMB control number.



Rev. Dec. 2008

OMB No.: 1235-0008
Expires: 01/31/2015

NAME OF CONTRACTOR OR SUBCONTRACTOR

ADDRESS

PAYROLL NO.

FOR WEEK ENDING

PROJECT AND LOCATION

PROJECT OR CONTRACT NO.

(1) NAME AND INDIVIDUAL IDENTIFYING NUMBER (e.g., LAST FOUR DIGITS OF SOCIAL SECURITY NUMBER) OF WORKER	(2) NO. OF WITHHOLDING EXEMPTIONS	(3) WORK CLASSIFICATION	OT. OR ST.	(4) DAY AND DATE							(5) TOTAL HOURS	(6) RATE OF PAY	(7) GROSS AMOUNT EARNED	(8) DEDUCTIONS				(9) NET WAGES PAID FOR WEEK					
														FICA	WITH- HOLDING TAX	OTHER	TOTAL DEDUCTIONS						

While completion of Form WH-347 is optional, it is mandatory for covered contractors and subcontractors performing work on Federally financed or assisted construction contracts to respond to the information collection contained in 29 C.F.R. §§ 3.3, 5.5(a). The Copeland Act (40 U.S.C. § 3145) contractors and subcontractors performing work on Federally financed or assisted construction contracts to "furnish weekly a statement with respect to the wages paid each employee during the preceding week." U.S. Department of Labor (DOL) regulations at 29 C.F.R. § 5.5(a)(3)(i) require contractors to submit weekly a copy of all payrolls to the Federal agency contracting for or financing the construction project, accompanied by a signed "Statement of Compliance" indicating that the payrolls are correct and complete and that each laborer or mechanic has been paid not less than the proper Davis-Bacon prevailing wage rate for the work performed. DOL and federal contracting agencies receiving this information review the information to determine that employees have received legally required wages and fringe benefits.

Public Burden Statement

We estimate that it will take an average of 55 minutes to complete this collection, including time for reviewing instructions, searching existing data sources, gathering and maintaining the data needed, and completing and reviewing the collection of information. If you have any comments regarding these estimates or any other aspect of this collection, including suggestions for reducing this burden, send them to the Administrator, Wage and Hour Division, U.S. Department of Labor, Room S3502, 200 Constitution Avenue, N.W., Washington, D.C. 20210

Date _____

I, _____ (Name of Signatory Party) _____ (Title)

do hereby state:

(1) That I pay or supervise the payment of the persons employed by

_____ on the _____

_____ (Building or Work); that during the payroll period commencing on the _____ day of _____, and ending the _____ day of _____,

all persons employed on said project have been paid the full weekly wages earned, that no rebates have been or will be made either directly or indirectly to or on behalf of said _____

_____ (Contractor or Subcontractor) _____ from the full

weekly wages earned by any person and that no deductions have been made either directly or indirectly from the full wages earned by any person, other than permissible deductions as defined in Regulations, Part 3 (29 C.F.R. Subtitle A) issued by the Secretary of Labor under the Copeland Act, as amended (48 Stat. 948, 63 Stat. 108, 72 Stat. 967, 76 Stat. 357, 40 U.S.C. § 3145), and described below:

(2) That any payrolls otherwise under this contract required to be submitted for the above period are correct and complete; that the wage rates for laborers or mechanics contained therein are not less than the applicable wage rates contained in any wage determination incorporated into the contract; that the classifications set forth therein for each laborer or mechanic conform with the work he performed.

(3) That any apprentices employed in the above period are duly registered in a bona fide apprenticeship program registered with a State apprenticeship agency recognized by the Bureau of Apprenticeship and Training, United States Department of Labor, or if no such recognized agency exists in a State, are registered with the Bureau of Apprenticeship and Training, United States Department of Labor.

(4) That:

(a) WHERE FRINGE BENEFITS ARE PAID TO APPROVED PLANS, FUNDS, OR PROGRAMS

— in addition to the basic hourly wage rates paid to each laborer or mechanic listed in the above referenced payroll, payments of fringe benefits as listed in the contract have been or will be made to appropriate programs for the benefit of such employees, except as noted in section 4(c) below.

(b) WHERE FRINGE BENEFITS ARE PAID IN CASH

— Each laborer or mechanic listed in the above referenced payroll has been paid _____ as indicated on the payroll, an amount not less than the sum of the applicable basic hourly wage rate plus the amount of the required fringe benefits as listed in the contract, except as noted in section 4(c) below.

(c) EXCEPTIONS

EXCEPTION (CRAFT)	EXPLANATION

REMARKS:

NAME AND TITLE	SIGNATURE
----------------	-----------

THE WILLFUL FALSIFICATION OF ANY OF THE ABOVE STATEMENTS MAY SUBJECT THE CONTRACTOR OR SUBCONTRACTOR TO CIVIL OR CRIMINAL PROSECUTION. SEE SECTION 1001 OF TITLE 18 AND SECTION 231 OF TITLE 31 OF THE UNITED STATES CODE.

Certification for a Drug-Free Workplace

U.S. Department of Housing and Urban Development

Applicant Name

Program/Activity Receiving Federal Grant Funding

Acting on behalf of the above named Applicant as its Authorized Official, I make the following certifications and agreements to the Department of Housing and Urban Development (HUD) regarding the sites listed below:

I certify that the above named Applicant will or will continue to provide a drug-free workplace by:

a. Publishing a statement notifying employees that the unlawful manufacture, distribution, dispensing, possession, or use of a controlled substance is prohibited in the Applicant's workplace and specifying the actions that will be taken against employees for violation of such prohibition.

b. Establishing an on-going drug-free awareness program to inform employees ---

(1) The dangers of drug abuse in the workplace;

(2) The Applicant's policy of maintaining a drug-free workplace;

(3) Any available drug counseling, rehabilitation, and employee assistance programs; and

(4) The penalties that may be imposed upon employees for drug abuse violations occurring in the workplace.

c. Making it a requirement that each employee to be engaged in the performance of the grant be given a copy of the statement required by paragraph a.;

d. Notifying the employee in the statement required by paragraph a. that, as a condition of employment under the grant, the employee will ---

(1) Abide by the terms of the statement; and

(2) Notify the employer in writing of his or her conviction for a violation of a criminal drug statute occurring in the workplace no later than five calendar days after such conviction;

e. Notifying the agency in writing, within ten calendar days after receiving notice under subparagraph d.(2) from an employee or otherwise receiving actual notice of such conviction. Employers of convicted employees must provide notice, including position title, to every grant officer or other designee on whose grant activity the convicted employee was working, unless the Federalagency has designated a central point for the receipt of such notices. Notice shall include the identification number(s) of each affected grant;

f. Taking one of the following actions, within 30 calendar days of receiving notice under subparagraph d.(2), with respect to any employee who is so convicted ---

(1) Taking appropriate personnel action against such an employee, up to and including termination, consistent with the requirements of the Rehabilitation Act of 1973, as amended; or

(2) Requiring such employee to participate satisfactorily in a drug abuse assistance or rehabilitation program approved for such purposes by a Federal, State, or local health, law enforcement, or other appropriate agency;

g. Making a good faith effort to continue to maintain a drug-free workplace through implementation of paragraphs a. thru f.

2. Sites for Work Performance. The Applicant shall list (on separate pages) the site(s) for the performance of work done in connection with the HUD funding of the program/activity shown above: Place of Performance shall include the street address, city, county, State, and zip code. Identify each sheet with the Applicant name and address and the program/activity receiving grant funding.)

Check here if there are workplaces on file that are not identified on the attached sheets.

I hereby certify that all the information stated herein, as well as any information provided in the accompaniment herewith, is true and accurate.

Warning: HUD will prosecute false claims and statements. Conviction may result in criminal and/or civil penalties.

(18 U.S.C. 1001, 1010, 1012; 31 U.S.C. 3729, 3802)

Name of Authorized Official

Title

Signature

Date

X

About The Enclosed
CERTIFICATION AND DISCLOSURE REGARDING
PAYMENTS TO INFLUENCE CERTAIN FEDERAL TRANSACTIONS

In accordance with Public Law 101-121 (*The Anti-Lobbying Act*) which became effective on *December 23, 1989*; any Contractor who requests or receives a Federal contract exceeding \$100,000 shall submit with his/her offer, the required certification and disclosures regarding payments to influence certain transactions with the offer. Therefore, we are requesting that you submit the required certification and disclosures, in order that they may be filed with your application for consideration for participation in the Federal Employees Health Benefits (**FEHB**) Program, beginning January 1 next year.

The Act was incorporated into the Federal Acquisition Regulation (**FAR**) on September 6, 1990, and affects all Federal contracts and subcontracts exceeding \$100,000 and paid for by appropriated funds. The FAR clauses applicable to the FEHB contracts are: Sections 52.203-11 and 52.203-12.

The Act has two major provisions which may affect contractors. One, the Anti-Lobbying Act prohibits Federal contractors from using appropriated funds to pay any person for influencing or attempting to influence an officer or employee of any agency, a Member of Congress, or an employee or officer of the Congress. Two, the Act requires disclosure of any lobbying activities paid for by any other funds (*including fees or profit*). This disclosure must be made to the responsible FEHB Program Contracting Officer on OMB Form LLL (*Disclosure of Lobbying Activities*).

Disclosure forms must be updated on a quarterly basis if a material event occurs that would affect the accuracy of the form on file. Material events include:

1. A cumulative increase of \$25,000 or more in the amount paid or expected to be paid for influencing or attempting to influence a covered Federal action; or
2. A change in the person(s) or individual(s) influencing or attempting to influence a covered Federal action; or
3. A change in the officer(s), employee(s), or member(s) contacted to influence or attempt to influence a covered Federal action.

Any person who makes an expenditure prohibited under this provision or fails to file or amend the disclosure form required by this law, shall be subject to a civil penalty of not less than \$10,000 and not more than \$100,000 for each such failure.

Enclosed are 1) A certification form to be signed by an authorized Contracting Official of the Plan, and 2) OMB Standard Form LLL (*NOTE: copy as necessary*). Please include a completed and signed certification form, and Form LLL, if applicable, to the responsible FEHB Contracting Officer in your Plan's application for participation in the FEHB Program.

CERTIFICATION AND DISCLOSURE REGARDING
PAYMENTS TO INFLUENCE CERTAIN FEDERAL TRANSACTIONS

- (A) The definitions and prohibitions contained in the clause at FAR Section 52.203-12, Limitation on Payments to Influence Certain Federal Transactions are hereby incorporated by reference in paragraph (B) of this certification.
- (B) The applicant plan, signing its application, hereby certifies to the best of his/her knowledge and belief that on or after December 23, 1989:
1. No Federal appropriated funds have been paid or will be paid to any person for influencing or attempting to influence an officer or employee of any agency, a Member of Congress, an officer or employee of Congress, or an employee of a Member of Congress on his or her behalf in connection with the awarding of any Federal Contract, the making of any Federal grant, the making of any Federal loan, the entering into of any cooperative agreement, and the extension, continuation, renewal, amendment or modification of any Federal contract, grant, loan, or cooperative agreement;
 2. If any funds other than Federal appropriated funds (including profits or fees received under a covered Federal Transaction), have been paid, or will be paid, to any person for influencing or attempting to influence an officer or employee of any agency, a Member of Congress, an officer or employee of Congress, or an employee of a Member of Congress on his or her behalf in connection with this application, the applicant plan shall complete and submit, with its application, OMB Standard Form LLL to the responsible Contracting Officer; and
 3. He/She will include the language of this certification in all subcontract award at any tier and require that all recipients of subcontract awards in excess of \$100,000 shall certify and disclose accordingly.
- (C) Submission of this certification and disclosure is a prerequisite for making or entering into this contract imposed by Section 1352, Title 31, United States Code. Any person who makes an expenditure prohibited under this provision, or who fails to file or amend the disclosure form to be filed or amended by this provision, shall be subject to a civil penalty of not less than \$10,000 and not more than \$100,000, for each such failure.

Signature of Certifier

Date

Typed Name of Certifier

Title of Certifier

Disclosure of Lobbying Activities

Complete this form to disclose lobbying activities pursuant to 31 U.S.C. 1352
(See reverse for public burden disclosure)

1. Type of Federal Action: a. contract _____ b. grant c. cooperative agreement d. loan e. loan guarantee f. loan insurance	2. Status of Federal Action: a. bid/offer/application _____ b. initial award c. post-award	3. Report Type: a. initial filing _____ b. material change For material change only: Year _____ quarter _____ Date of last report _____
4. Name and Address of Reporting Entity: _____ Prime _____ Subawardee Tier _____, if Known: Congressional District, if known:		5. If Reporting Entity in No. 4 is Subawardee, Enter Name and Address of Prime: Congressional District, if known:
6. Federal Department/Agency:	7. Federal Program Name/Description: CFDA Number, if applicable: _____	
8. Federal Action Number, if known:	9. Award Amount, if known: \$ _____	
10. a. Name and Address of Lobbying Registrant <i>(if individual, last name, first name, MI):</i>	b. Individuals Performing Services <i>(including address if different from No. 10a)</i> <i>(last name, first name, MI):</i>	
11. Information requested through this form is authorized by title 31 U.S.C. section 1352. This disclosure of lobbying activities is a material representation of fact upon which reliance was placed by the tier above when this transaction was made or entered into. This disclosure is required pursuant to 31 U.S.C. 1352. This information will be reported to the Congress semi-annually and will be available for public inspection. Any person who fails to file the required disclosure shall be subject to a civil penalty of not less than \$10,000 and not more than \$100,000 for each such failure.	Signature: _____ Print Name: _____ Title: _____ Telephone No.: _____ Date: _____	
Federal Use Only	Authorized for Local Reproduction Standard Form - LLL (Rev. 7-97)	

INSTRUCTIONS FOR COMPLETION OF SF-LLL, DISCLOSURE OF LOBBYING ACTIVITIES

This disclosure form shall be completed by the reporting entity, whether subawardee or prime Federal recipient, at the initiation or receipt of a covered Federal action, or a material change to a previous filing, pursuant to title 31 U.S.C. section 1352. The filing of a form is required for each payment or agreement to make payment to any lobbying entity for influencing or attempting to influence an officer or employee of any agency, a Member of Congress, an officer or employee of Congress, or an employee of a Member of Congress in connection with a covered Federal action. Complete all items that apply for both the initial filing and material change report. Refer to the implementing guidance published by the Office of Management and Budget for additional information.

1. Identify the type of covered Federal action for which lobbying activity is and/or has been secured to influence the outcome of a covered Federal action.
2. Identify the status of the covered Federal action.
3. Identify the appropriate classification of this report. If this is a followup report caused by a material change to the information previously reported, enter the year and quarter in which the change occurred. Enter the date of the last previously submitted report by this reporting entity for this covered Federal action.
4. Enter the full name, address, city, State and zip code of the reporting entity. Include Congressional District, if known. Check the appropriate classification of the reporting entity that designates if it is, or expects to be, a prime or subaward recipient. Identify the tier of the subawardee, e.g., the first subawardee of the prime is the 1st tier. Subawards include but are not limited to subcontracts, subgrants and contract awards under grants.
5. If the organization filing the report in item 4 checks "Subawardee," then enter the full name, address, city, State and zip code of the prime Federal recipient. Include Congressional District, if known.
6. Enter the name of the federal agency making the award or loan commitment. Include at least one organizational level below agency name, if known. For example, Department of Transportation, United States Coast Guard.
7. Enter the Federal program name or description for the covered Federal action (item 1). If known, enter the full Catalog of Federal Domestic Assistance (CFDA) number for grants, cooperative agreements, loans, and loan commitments.
8. Enter the most appropriate Federal identifying number available for the Federal action identified in item 1 (e.g., Request for Proposal (RFP) number; Invitations for Bid (IFB) number; grant announcement number; the contract, grant, or loan award number; the application/proposal control number assigned by the Federal agency). Included prefixes, e.g., "RFP-DE-90-001."
9. For a covered Federal action where there has been an award or loan commitment by the Federal agency, enter the Federal amount of the award/loan commitment for the prime entity identified in item 4 or 5.
10. (a) Enter the full name, address, city, State and zip code of the lobbying registrant under the Lobbying Disclosure Act of 1995 engaged by the reporting entity identified in item 4 to influence the covered Federal action.

(b) Enter the full names of the individual(s) performing services, and include full address if different from 10(a). Enter Last Name, First Name, and Middle Initial (MI).
11. The certifying official shall sign and date the form, print his/her name, title, and telephone number.

According to the Paperwork Reduction Act, as amended, no persons are required to respond to a collection of information unless it displays a valid OMB control Number. The valid OMB control number for this information collection is OMB No. 0348-0046. Public reporting burden for this collection of information is estimated to average 10 minutes per response, including time for reviewing instructions, searching existing data sources, gathering and maintaining the data needed, and completing and reviewing the collection of information. Send comments regarding the burden estimate or any other aspect of this collection of information, including suggestions for reducing this burden, to the Office of Management and Budget, Paperwork Reduction Project (0348-0046), Washington, DC 20503

AFFIDAVIT REQUIRED UNDER SECTION 112(c)
of Title 23 United States Code, Act of August 27, 1958
and
Part 29 of Title 49, Code of Federal Regulations,
November 17, 1987.

STATE OF _____

SS

COUNTY OF _____

I, _____ **(Name of party signing**
this affidavit and the Proposal Form) _____ **(title)**

being duly sworn do depose and say: That _____

(name of person, firm, association, or corporation) has not, either directly or indirectly, entered into agreement, participated in any collusion, or otherwise taken any action in restraint of free competitive bidding in connection with this contract; and further that, except as noted below to the best of knowledge, the above named and its principals:

- (a) Are not presently debarred, suspended, proposed for debarment, declared ineligible, or voluntarily excluded from covered transactions by any Federal department or agency;
- (b) Have not within a three-year period preceding this proposal been convicted of or had a civil judgment rendered against them for commission of fraud or a criminal offense in connection with obtaining, attempting to obtain, or performing a public (Federal, State or local) transaction or contract under a public transaction; violation of Federal or State antitrust statutes or commission of embezzlement, theft, forgery, bribery, falsification or destruction of records, making false statements, or receiving stolen property;
- (c) Are not presently indicted for or otherwise criminally or civilly charged by a governmental entity (Federal, State or local) with commission of any of the offenses enumerated in paragraph (b) of this certification; and
- (d) Have not within a three-year period preceding this application/proposal had one or more public transactions (Federal, State or local) terminated for cause or default.

(Insert Exceptions, attach additional sheets)

The above exceptions will not necessarily result in denial of award, but will be considered in determining bidder responsibility and whether or not the Department will enter into contract with the party. For any exception noted, indicate on an attached sheet to whom it applies, initiating agency, and dates of action. Providing false information may result in criminal prosecution or administrative sanctions. The failure to furnish this affidavit and required exceptions if any shall disqualify the party.

Signature

Title

Sworn to before me this _____ **day of** _____, **20** _____

Signature

(SEAL)

Notary Public, Judge or other Official



**U.S. DEPARTMENT OF
HOUSING & URBAN DEVELOPMENT
SECTION 3, ACT OF 1968 (24 CFR 135)
EMPLOYMENT AFFADAVIT**

PROJECT NAME: _____

PROJECT NO.: _____

COMPANY: _____

CONTRACTOR: _____ **SUBCONTRACTOR:** _____

This is to certify that the Contractor/Subcontractor is meeting the requirements of Section 3 of the Housing and Urban Development Act of 1968, as amended, 12 U.S.C. 1701u (section 3)(24 CFR 135)

Did your company have to employ personnel to support the construction of this project?
_____ Yes _____ No (If Yes-Answer question below, If No-Sign Document and return to City of Sparks)

Did your Company attempt to employ the personnel per the requirements of 24 CFR 135 Subpart B?
_____ Yes _____ No (Provide Documentation of efforts to employ Section 3 Eligible Section 3 Residents)

(Authorized Signature)

(Printed Name)

(Title)

(Contractor License #)

(Date)

**SPECIAL TERMS AND CONDITIONS SPECIFIC TO PROJECTS FUNDED IN
WHOLE OR IN PART BY THE US DEPARTMENT OF HOUSING AND URBAN
DEVELOPMENT COMMUNITY DEVELOPMENT BLOCK GRANT (CDBG), CFDA
NO. 14.218**

EXHIBIT B

DAVIS BACON WAGE DETERMINATION

"General Decision Number: NV20220013 03/11/2022

Superseded General Decision Number: NV20210013

State: Nevada

Construction Type: Highway

HIGHWAY CONSTRUCTION PROJECTS (excluding tunnels, building structures in rest area projects & railroad construction; bascule, suspension & spandrel arch bridges designed for commercial navigation, bridges involving marine construction; and other major bridges).

Counties: Storey and Washoe Counties in Nevada.

HIGHWAY CONSTRUCTION PROJECTS (excluding tunnels, building structures in rest area projects & railroad construction; bascule, suspension & spandrel arch bridges designed for commercial navigation, bridges involving marine construction; and other major bridges).

Note: Contracts subject to the Davis-Bacon Act are generally required to pay at least the applicable minimum wage rate required under Executive Order 14026 or Executive Order 13658.

Please note that these Executive Orders apply to covered contracts entered into by the federal government that are subject to the Davis-Bacon Act itself, but do not apply to contracts subject only to the Davis-Bacon Related Acts,

including those set forth at 29 CFR 5.1(a)(2)-(60).

If the contract is entered	. Executive Order 14026
into on or after January 30,	generally applies to the
2022, or the contract is	contract.
renewed or extended (e.g., an	. The contractor must pay
option is exercised) on or	all covered workers at
after January 30, 2022:	least \$15.00 per hour (or
	the applicable wage rate
	listed on this wage
	determination, if it is
	higher) for all hours
	spent performing on the
	contract in 2022.
_____	_____

If the contract was awarded on	. Executive Order 13658
or between January 1, 2015 and	generally applies to the
January 29, 2022, and the	contract.
contract is not renewed or	. The contractor must pay all
extended on or after January	covered workers at least
30, 2022:	\$11.25 per hour (or the
	applicable wage rate listed
	on this wage determination,
	if it is higher) for all
	hours spent performing on
	that contract in 2022.
_____	_____

The applicable Executive Order minimum wage rate will be adjusted annually. If this contract is covered by one of the Executive Orders and a classification considered necessary for performance of work on the contract does not appear on this wage determination, the contractor must still submit a conformance request.

Additional information on contractor requirements and worker protections under the Executive Orders is available at <https://www.dol.gov/agencies/whd/government-contracts>.

Modification Number Publication Date

- 0 01/07/2022
- 1 02/18/2022
- 2 02/25/2022
- 3 03/11/2022

CARP0971-001 07/01/2021

	Rates	Fringes
CARPENTER (Form Work Only).....	\$ 33.63	18.33

 ELEC0401-001 01/01/2022

	Rates	Fringes
ELECTRICIAN.....	\$ 42.50	20.95

ENGI0003-033 07/01/2018

Rates Fringes

POWER EQUIPMENT OPERATOR

Backhoe Loader Combo.....	\$ 37.83	24.80
Backhoe/Excavator/Trackhoe..	\$ 38.37	24.80
Bobcat/Skid Steer/Skid		
Loader.....	\$ 35.46	24.80
Grade Setter.....	\$ 38.18	24.80
Grader/Blade.....	\$ 38.37	24.80
Loader.....	\$ 37.51	24.80
Paver (Asphalt, Aggregate		
and Concrete).....	\$ 36.92	24.80
Roller (Asphalt).....	\$ 36.92	24.80
Roller (Except Asphalt).....	\$ 36.67	24.80
Screed.....	\$ 36.92	24.80

ENGI0012-013 10/01/2018

Rates Fringes

POWER EQUIPMENT OPERATOR

(1) Forklift.....	\$ 44.99	24.70
(6) Drill.....	\$ 47.94	24.70
(8 A) Grade Checker;		
Mechanic; Scraper;.....	\$ 48.05	24.70
(8 B) Oiler.....	\$ 48.67	24.70

IRON0118-002 10/01/2019

	Rates	Fringes
IRONWORKER, REINFORCING.....	\$ 40.14	33.01

LABO0169-008 10/01/2021

	Rates	Fringes
LABORER		
(1) Common or General; Cones/ Barricades/ Barrels- Setter/Mover/Sweeper.....	\$ 28.55	14.77
(1A) Flagger.....	\$ 25.68	14.77
(3) Asphalt Shoveler, Spreader and Distributor; Concrete Saw; Mason Tender- Cement/Concrete.....	\$ 28.80	14.77
(4) Asphalt Raker; Pipelayer.....	\$ 29.05	14.77
(5A) Highway/Parking Lot Striping.....	\$ 31.30	14.77

* LABO0872-001 07/01/2021

	Rates	Fringes
--	-------	---------

LABORER

(2)Jackhammer.....\$ 31.21 29.89

PAIN0159-008 07/01/2021

Rates Fringes

PAINTER: Brush and Roller Only...\$ 44.12 20.16

PLAS0797-001 10/01/2021

Rates Fringes

CEMENT MASON/CONCRETE FINISHER...\$ 34.50 12.45

TEAM0631-003 07/01/2018

Rates Fringes

TRUCK DRIVER: Dump Truck (All
Types).....\$ 29.45 26.72

* UAVG-NV-0001 10/01/2018

Rates Fringes

OPERATOR: Crane.....\$ 52.37 24.70

SUNV2017-012 10/01/2018

Rates Fringes

IRONWORKER, STRUCTURAL.....\$ 34.75 29.20

WELDERS - Receive rate prescribed for craft performing operation to which welding is incidental.

=====

Note: Executive Order (EO) 13706, Establishing Paid Sick Leave for Federal Contractors applies to all contracts subject to the Davis-Bacon Act for which the contract is awarded (and any solicitation was issued) on or after January 1, 2017. If this contract is covered by the EO, the contractor must provide employees with 1 hour of paid sick leave for every 30 hours they work, up to 56 hours of paid sick leave each year. Employees must be permitted to use paid sick leave for their own illness, injury or other health-related needs, including preventive care; to assist a family member (or person who is like family to the employee) who is ill, injured, or has other health-related needs, including preventive care; or for reasons resulting from, or to assist a family member (or person who is like family to the employee) who is a victim of, domestic violence, sexual assault, or stalking. Additional information on contractor requirements and worker protections under the EO is available at <https://www.dol.gov/agencies/whd/government-contracts>.

Unlisted classifications needed for work not included within the scope of the classifications listed may be added after award only as provided in the labor standards contract clauses (29CFR 5.5 (a) (1) (ii)).

The body of each wage determination lists the classification and wage rates that have been found to be prevailing for the cited type(s) of construction in the area covered by the wage determination. The classifications are listed in alphabetical order of ""identifiers"" that indicate whether the particular rate is a union rate (current union negotiated rate for local), a survey rate (weighted average rate) or a union average rate (weighted union average rate).

Union Rate Identifiers

A four letter classification abbreviation identifier enclosed in dotted lines beginning with characters other than ""SU"" or ""UAVG"" denotes that the union classification and rate were prevailing for that classification in the survey. Example: PLUM0198-005 07/01/2014. PLUM is an abbreviation identifier of the union which prevailed in the survey for this classification, which in this example would be Plumbers. 0198 indicates the local union number or district council number

where applicable, i.e., Plumbers Local 0198. The next number, 005 in the example, is an internal number used in processing the wage determination. 07/01/2014 is the effective date of the most current negotiated rate, which in this example is July 1, 2014.

Union prevailing wage rates are updated to reflect all rate changes in the collective bargaining agreement (CBA) governing this classification and rate.

Survey Rate Identifiers

Classifications listed under the ""SU"" identifier indicate that no one rate prevailed for this classification in the survey and the published rate is derived by computing a weighted average rate based on all the rates reported in the survey for that classification. As this weighted average rate includes all rates reported in the survey, it may include both union and non-union rates. Example: SULA2012-007 5/13/2014. SU indicates the rates are survey rates based on a weighted average calculation of rates and are not majority rates. LA indicates the State of Louisiana. 2012 is the year of survey on which these classifications and rates are based. The next number, 007 in the example, is an internal number used in producing the wage determination. 5/13/2014 indicates the survey completion date for the classifications and rates under that identifier.

Survey wage rates are not updated and remain in effect until a new survey is conducted.

Union Average Rate Identifiers

Classification(s) listed under the UAVG identifier indicate that no single majority rate prevailed for those classifications; however, 100% of the data reported for the classifications was union data. EXAMPLE: UAVG-OH-0010 08/29/2014. UAVG indicates that the rate is a weighted union average rate. OH indicates the state. The next number, 0010 in the example, is an internal number used in producing the wage determination. 08/29/2014 indicates the survey completion date for the classifications and rates under that identifier.

A UAVG rate will be updated once a year, usually in January of each year, to reflect a weighted average of the current negotiated/CBA rate of the union locals from which the rate is based.

WAGE DETERMINATION APPEALS PROCESS

1.) Has there been an initial decision in the matter? This can be:

- * an existing published wage determination
- * a survey underlying a wage determination

- * a Wage and Hour Division letter setting forth a position on a wage determination matter
- * a conformance (additional classification and rate) ruling

On survey related matters, initial contact, including requests for summaries of surveys, should be with the Wage and Hour National Office because National Office has responsibility for the Davis-Bacon survey program. If the response from this initial contact is not satisfactory, then the process described in 2.) and 3.) should be followed.

With regard to any other matter not yet ripe for the formal process described here, initial contact should be with the Branch of Construction Wage Determinations. Write to:

Branch of Construction Wage Determinations
Wage and Hour Division
U.S. Department of Labor
200 Constitution Avenue, N.W.
Washington, DC 20210

2.) If the answer to the question in 1.) is yes, then an interested party (those affected by the action) can request review and reconsideration from the Wage and Hour Administrator (See 29 CFR Part 1.8 and 29 CFR Part 7). Write to:

Wage and Hour Administrator
U.S. Department of Labor
200 Constitution Avenue, N.W.

Washington, DC 20210

The request should be accompanied by a full statement of the interested party's position and by any information (wage payment data, project description, area practice material, etc.) that the requestor considers relevant to the issue.

3.) If the decision of the Administrator is not favorable, an interested party may appeal directly to the Administrative Review Board (formerly the Wage Appeals Board). Write to:

Administrative Review Board
U.S. Department of Labor
200 Constitution Avenue, N.W.
Washington, DC 20210

4.) All decisions by the Administrative Review Board are final.

=====

END OF GENERAL DECISIO"

NEVADA PREVAILING WAGE RATES

STATE OF NEVADA

STEVE SISOLAK
GOVERNOR

TERRY REYNOLDS
DIRECTOR

SHANNON M. CHAMBERS
LABOR COMMISSIONER



OFFICE OF THE LABOR COMMISSIONER
3300 WEST SAHARA AVENUE, SUITE 225
LAS VEGAS, NEVADA 89102
PHONE: (702) 486-2650
FAX (702) 486-2660

OFFICE OF THE LABOR COMMISSIONER
1818 COLLEGE PARKWAY, SUITE 102
CARSON CITY, NV 89706
PHONE: (775) 684-1890
FAX (775) 687-6409

2022 PREVAILING WAGE RATES WASHOE COUNTY

DATE OF DETERMINATION: October 1, 2021

**APPLICABLE FOR PUBLIC WORKS PROJECTS OVER \$100,000 BID/AWARDED
OCTOBER 1, 2021 THROUGH SEPTEMBER 30, 2022**

Pursuant to Nevada Revised Statutes (NRS) section 338.030(9)(a), "If the contract for a public work: (a) Is to be awarded pursuant to a competitive bidding process, the prevailing wages in effect at the time of the opening of the bids for a contract for a public work must be paid until the completion or termination of the contract or for the 36 months immediately following the date on which the bids were opened, whichever is earlier." For contracts not awarded pursuant to competitive bidding, please see NRS section 338.030(9)(b). However, if a project exceeds 36 months new wage rates may apply pursuant to NRS section 338.030(9)(10). Prevailing Wage Rates may be adjusted based on Collective Bargaining Agreements (CBA's) and adjustments to those agreements. (See NRS 338.030)

PREVAILING WAGE DETERMINATIONS - NRS 338.030 subsection 7, the wages so determined must be:

- (a) Issued by the Labor Commissioner on October 1 of the odd-numbered year in which the survey was conducted and, except as otherwise provided in subsection 8, remain effective for 2 years after that date; and
- (b) Made available by the Labor Commissioner to any public body which awards a contract for any public work.

Senate Bill 243 passed during the 80th Nevada Legislative Session (2019) and set forth in NRS section 338.025, now requires the Labor Commissioner to calculate the Prevailing Wage Rates by region. NRS section 338.025 Prevailing wage regions. For the purpose of determining the prevailing rate of wages pursuant to NRS section 338.030, four prevailing wage regions are hereby established in this State as follows:

1. The Washoe Prevailing Wage Region consisting of Washoe County;
2. The Northern Rural Prevailing Wage Region consisting of Carson City and the counties of Churchill, Douglas, Elko, Eureka, Humboldt, Lander, Lyon, Mineral, Storey, Pershing and White Pine;
3. The Clark Prevailing Wage Region consisting of Clark County; and
4. The Southern Rural Prevailing Wage Region consisting of the counties of Esmeralda, Lincoln and Nye.

OBJECTIONS TO PREVAILING WAGE DETERMINATIONS – NRS section 338.030 subsection 2. Objections to the Prevailing Wage Determinations must be submitted within 30 days after the Prevailing Wage Determinations are issued.

Pursuant to NRS section 338.030 subsection 8, the Labor Commissioner will review the prevailing wage rates in each even-numbered year to determine if adjustments should be made.

As Amendments/Revisions are made to the wage rates, they will be posted on the website for each respective Region. Please review regularly for any Amendments/Revisions that are posted or contact our offices directly for further assistance.

Air Balance Technician	4
Alarm Installer	5
Boilermaker	6
Bricklayer	7
Carpenter	8
Cement Mason	9
Electrician – Communication Technician	10
Electrician - Lineman	12
Electrician – Neon Sign	14
Electrician - Wireman	15
Elevator Constructor	16
Fence Erector	18
Flagperson	19
Floorcoverer	20
Glazier	21
Highway Striper	22
Hod Carrier-Brick Mason	23
Hod Carrier – Plasterer Tender	24
Ironworker	26
Laborer	29
Lubrication And Service Engineer (Mobile And Grease Rack)	46
Mechanical Insulator	31
Millwright	32
Operating Engineer	34
Operating Engineer – Steel Fabricator & Erector	34
Operating Engineer – Piledriver	35
Painter	37
Piledriver (Non-Equipment)	39
Plasterer	40
Plumber/Pipefitter	41
Refrigeration	42
Roofer	43
Sheet Metal Worker	45
Soils and Material Tester	46
Sprinkler Fitter	46
Surveyor	46
Taper	47
Tile/Terrazzo Worker/Marble Mason Finisher	49
Tile/Terrazzo Worker/Marble Mason	49
Traffic Barrier Erector	51
Truck Driver	52
Well Driller	54
Group Classifications	
Labor Group Classifications	55
Operating Engineers	59

NRS section 338.010 subsection (25) “Wages” means:

- a) The basic hourly rate of pay; and
- b) The amount of pension, health and welfare, vacation and holiday pay, the cost of apprenticeship training or other similar programs or other bona fide fringe benefits which are a benefit to the worker.

NRS section 338.035 Bona Fide Fringe Benefits - Discharge of part of obligation of contractor or subcontractor engaged on public work to pay wages by making certain contributions in name of workman. “Bona fide fringe benefit” means a benefit in the form of a contribution that is made not less frequently than monthly to an independent third party pursuant to a fund, plan or program: (a) Which is established for the sole and exclusive benefit of a worker and his or her family and dependents; and (b) For which none of the assets will revert to, or otherwise be credited to, any contributing employer or sponsor of the fund, plan or program. The term includes, without limitation, benefits for a worker that are determined pursuant to a collective bargaining agreement and included in the determination of the prevailing wage by the Labor Commissioner pursuant to NRS section 338.030.

Please see NRS sections 338.010, 338.020, and 338.035 and Nevada Administrative Code (NAC) sections 338.0097 and 338.092 through 338.100 for further details on “Bona fide fringe benefits” and reporting requirements and exceptions.

Job Descriptions for Recognized Classes of Workers

Regarding job descriptions for public works projects, please take notice of the following:

1. The job description links have been redacted to include ONLY the scope of work for the craft.
2. Pursuant to NAC section 338.0095(1)(a) - A worker employed on a public work must be paid the applicable prevailing rate of wage for the type of work that the worker actually performs on the public work and in accordance with the recognized class of the worker.
3. The work description for a particular class is not intended to be jurisdictional in scope.
4. Any person who believes that a type of work is not classified, or who otherwise needs clarification pertaining to the recognized classes or job descriptions, shall contact the Labor Commissioner in writing for a determination of the applicable classification and pay rate for a particular type of work.
5. The job descriptions set forth or referenced herein supersede any, and all descriptions previously agreed upon by the Labor Commissioner in any settlement agreements or stipulations arising out of contested matters.
6. The following specific provisions, where applicable, shall prevail over any general provisions of the job descriptions:
 - Amendments to the prevailing wage determinations.
 - Group Classifications and/or descriptions recognized by the Labor Commissioner and included with wage determinations for a particular type of work in a particular county.

Zone Rates

The zone rate has been added to each applicable craft.

Premium Pay Premium pay for hours worked in excess of a shift of 8 hours or 12 hours, or such other time increment set forth in the Collective Bargaining Agreement or on a weekend or holiday.

Craft: AIR BALANCE TECHNICIAN (Union Rate)

Prevailing wage rates include the base rate as well as all applicable fringes

Air Balance Technician Journeyman.....	68.43
Air Balance Technician-Foreman.....	72.45
Air Balance Technician-General Foreman.....	76.47

ADD ZONE RATE

In addition to AIR BALANCE rates add the applicable amounts per hour, calculated based on a road from the courthouse in Reno, Nevada:

Zone 1	0 to 75 miles	\$0.00
Zone 2	75 to 100 miles	\$5.00
Zone 3	Over 100 miles	\$10.00 the employee shall be provided reasonable lodging and meal expenses.

ADD PREMIUM PAY

All hourly rates are subject to Over Time (One and one half 1 ½) of the Regular rate:

1. For all hours worked over Eight (8) Hours in one day or shift.
2. For the first Eight (8) Hours work on Saturday.

All hourly rates are subject to Double Time of the Regular Rate:

1. For all hours worked over Ten (10) Hours in one day or shift.
2. For all hours worked over Eight (8) Hours on Saturday.
3. For all hours worked on Sunday, New Year’s Day, President’s Day, Memorial Day, Independence Day, Labor Day, Nevada Day, Thanksgiving Day, Day after Thanksgiving, Day before Christmas, and Christmas Day.

RECOGNIZED HOLIDAYS

New Year’s Day, President’s Day, Memorial Day, Independence Day, Labor Day, Nevada Day, Thanksgiving Day, Day after Thanksgiving, Day before Christmas, and Christmas Day

JOB DESCRIPTION: Excerpt from Sheet Metal Local 26 Collective Bargaining Agreement

(a) manufacture, fabrication, assembling, handling, erection, installation, dismantling, conditioning, adjustment, alteration, repairing and servicing of all ferrous or nonferrous metal work and all other materials used in lieu thereof and of all HVAC systems, air veyor systems, exhaust systems, and air-handling systems regardless of material used including the setting of all equipment and all reinforcements in connection therewith; (b) all lagging over insulation and all duct lining; (c) testing and balancing of all air-handling equipment and duct work; (d) the preparation of all shop and field sketches whether manually drawn or computer assisted used in fabrication and erection, including those taken from original architectural and engineering drawings or sketches; (e) metal roofing; and (f) all other work included in the jurisdictional claims of International Association of Sheet Metal, Air, Rail and Transportation Workers.

Craft: ALARM INSTALLER (Non-Union Rate)

Prevailing wage rates include the base rate as well as all applicable fringes

Alarm Installer.....32.77

JOB DESCRIPTION:

Includes but is not limited to:

1. Installing or testing electrical protective signaling systems used to provide notification of fire, burglary or other irregularities on the premises of the subscriber of the system;
2. Installing of wiring and signaling units;
3. Repairing electrical protective signaling systems
4. Starting up, programming and documenting systems;

Craft: BOILERMAKER (Union Rate)

Prevailing wage rates include the base rate as well as all applicable fringes

Boilermaker.....	65.94
Boilermaker Foreman.....	65.94
Boilermaker General.....	65.94

ADD PREMIUM PAY

Premium pay for hours worked in excess of a shift of 8 hours or 12 hours or such other time increment set forth in the Collective Bargaining Agreement or on a weekend or holiday.

JOB DESCRIPTION:

Includes but is not limited to:

1. Constructing, assembling, maintaining and repairing stationary steam boilers and boiler house auxiliaries;
2. Aligning structures or plate sections to assemble boiler frame tanks or vats;
3. Assisting in the testing of assembled vessels, directing cleaning of boilers and boiler furnaces;
4. Inspecting and repairing boiler fittings, including, without limitation, safety valves, regulators, automatic-control mechanisms, water columns and auxiliary machines.

Craft: BRICKLAYER (Union Rate)
Prevailing wage rates include the base rate as well as all applicable fringes

Bricklayer Journeyman.....46.91
 Bricklayer Foreman.....48.16

Add Zone pay

Zone	75 miles and Over	\$8.13
------	-------------------	--------

ADD PREMIUM PAY

One and one half (1 ½) the regular straight time hourly rate shall be paid:

1. For all hours worked over eight (8) hours in one day or shift.
2. For any hours worked on Saturday from midnight to midnight.

Double the regular straight time hourly rate shall be paid for all time:

1. For all hours worked over twelve (12) hours in one day or shift.
2. For any hours worked on Sunday from midnight to midnight.
3. For any hours worked on holidays from midnight to midnight.

RECOGNIZED HOLIDAYS

New Year's Day, Memorial Day, 4th of July, Labor Day, Admission Day, Thanksgiving Day, Day after Thanksgiving Day, Christmas Day.

JOB DESCRIPTION: Excerpt from Agreement between No, NV Masonry Contractors and LIUNA Local 169

This shall apply to and cover the work of Brick/Block Masonry, Stone Masonry, Artificial Masonry Marble Masonry.

Craft: CARPENTER (Union Rate)

Prevailing wage rates include the base rate as well as all applicable fringes

Carpenter Journeyman.....	53.16
Carpenter Foreman.....	56.52
Carpenter General Foreman.....	60.22

ADD ZONE RATE

(Building and Heavy Highway and Dam Construction)

In addition to CARPENTER rates add the applicable amounts per hour, calculated from the Washoe County Courthouse:

Zone 1	0 to 75 miles	\$0.00 (Road miles from the Washoe County Courthouse)
Zone 2	75 to 150 miles	\$4.00
Zone 3	150 to 300 miles	\$5.00
Zone 4	Over 300 miles	\$6.00

ADD PREMIUM PAY

Any work performed over eight (8) hours per day and on Saturdays shall be compensated at time and one-half (1-1/2x) the appropriate hourly rate. All work performed on Sundays, holidays and over twelve (12) hours in one (1) day shall be compensated at two times (2x) the appropriate hourly rate. In the event a day's work is lost because of severe weather conditions or major mechanical breakdown, work may be performed on a voluntary basis on a Saturday at the straight time hourly rate for eight (8) hours provided the straight time hours worked in one (1) week do not exceed forty (40) hours.

RECOGNIZED HOLIDAYS

New Year's Day, Memorial Day, 4th of July, Labor Day, Admission's Day, Thanksgiving Day, the Friday after Thanksgiving, Christmas Day.

JOB DESCRIPTION Excerpt from Southwest Regional Council of Carpenters and Affiliated Local Unions Master Labor Agreement

(1) All building construction, including but not limited to the construction, erection, alteration, repair, modification, demolition, addition, or improvement in whole or in part of any building structure. All rigging of Carpenters', and Piledrivers' materials.

(2) All heavy, highway and engineering construction, including but not limited to the construction, improvement, modification and demolition of all or any part of the streets, highways, bridges, viaducts, railroads, tunnels, airports, water supply, irrigation, flood control and draining systems, sewers and sanitation projects, dams, power houses, refineries, aqueducts, canals, river and harbor projects, wharves, docks, breakwaters, jetties, quarrying of breakwaters or rip rap stone or operations incidental to such heavy construction work and whether such work is above or below the water line level.

(3) The character of such work covered by this Agreement shall include but not be limited to all carpenter, concrete form work, shoring, drywall, metal stud, drywall finishing, plaster, scaffold, modular furniture, trade show work, insulation, acoustical, and lathing work on such construction

(4) All interior and/or exterior wall finish work, including EIFS and other wet wall finish work.

Craft: CEMENT MASON (Union Rate)

Prevailing wage rates include the base rate as well as all applicable fringes

Cement Mason - Journeyman.....	47.12
Cement Mason - Foreman.....	50.57

ADD ZONE RATE

In addition to CEMENT MASON rates add the applicable amounts per hour, calculated from the Reno Post Office, 50 So. Virginia St., Reno, Nevada:

Zone 1	0 to 90 miles	\$0.00
Zone 2	over 90 miles	\$6.00

ADD PREMIUM PAY

OVERTIME – Any worked performed over eight (8) hours per day shall be compensated at time and one half the hourly rate. All work performed after twelve (12) consecutive hours shall be paid at double the hourly rate. All worked performed on Saturdays shall be compensated at time and one half the hourly rate. All Sunday and Holiday work shall be paid for at double time.

RECOGNIZED HOLIDAYS

New Year’s Day, Memorial Day, Independence Day, Labor Day, Admissions Day, Thanksgiving Day and the following Friday following Thanksgiving Day, and Christmas

JOB DESCRIPTIONS

1. All building construction, including but not limited to the construction, erection, alteration, repair, modification, demolition, addition, or improvement in whole or in part of any building structure.

2. All heavy, highway and engineering construction, including but not limited to construction, improvement, modification, demolition, of all or any part of streets and highways (including sidewalks, curbs and gutters), bridges, viaducts, rail roads, tunnels, airports, water supply, irrigation, flood control and drainage systems, sewers and sanitation projects, dams, power houses, refineries, aqueducts, canals, river and harbor projects, wharves, docks, breakwaters, jetties, quarrying of breakwater or rip-rap stone, or operation incidental to such heavy construction work.

3. The work to be performed by Cement Masons shall include but not be limited to the following, when tools of the Cement Masons trade are used or required:

Setting screeds, screed pins, curb forms and curb and gutter forms, rodding, spreading and tamping concrete, hand application of curing compounds, applying topping (wet or dry) colors or grits; using Darby and push floats, hand troweling or hand floating; marking edging, brooming or brushing, using base cove or step tools; chipping, and stoning, patching or sacking; dry packing; spreading and finishing gypsum, operating mechanical finishers (concrete) such as Clary, Jackson, Bidwell Bridge Deck Paver or similar types; grinding machines; troweling machines, floating machines powered concrete saws; finishing of epoxy and resin materials, bush hammering and exposed finishes for architectural work.

Operation of skill saw, chain saw, Laser Screed, Laser Level, Curb and Slipform machines, Epoxy Type Injection pumps, stamps or other means of texturing, any new devices, which are beneficial to the construction of or with concrete or related products.

Craft: ELECTRICIAN COMMUNICATION TECHNICIAN (Union Rate)

Prevailing wage rates include the base rate as well as all applicable fringes

Communication Installer.....	41.15
Communication Technician.....	45.78
Senior Technician	48.87

ADD ZONE RATE

In addition to Electrician Communication Tech rates add the applicable amounts per hour, calculated from the Washoe County Courthouse:

Zone 1	0 to 70 miles	\$0.00
Zone 2	70 to 90 miles	\$8.00
Zone 3	90 miles and over	\$10.00

ADD PREMIUM PAY

One and one half (1 ½) the regular straight time hourly rate shall be paid:

1. For all hours worked over eight (8) hours in one day or shift.
2. For the first eight (8) hours worked on Saturday

Double the regular straight time hourly rate shall be paid for all time:

1. For all hours worked over eight (10) hours in one day or shift.
2. For any hours worked on Sunday
3. For any hours worked on Holidays

Shift Rates

1. Swing shift to be paid at seventeen-point three (17.3) percent the regular straight time rate for hours between 4:30 p.m. and 1:00 a.m.
2. Graveyard shift to be paid at thirty-one-point four (33.4) percent the regular straight time rate for hours between 12:30 a.m. and 9:00 a.m.
3. Shifts are established for at least five (5) consecutive days or double the regular straight time rate shall be paid.

**Note – Double the straight time rate is the max rate paid. (No pyramiding of overtime rates)

JOB DESCRIPTION:

The work covered by this Agreement shall include the installation testing, service and maintenance, of the following systems which utilize the transmission and/or transference of voice, sound, vision and digital for commercial, education, security and entertainment purposes for the following: TV monitoring and surveillance, background-foreground music, intercom and telephone interconnect, inventory control systems, microwave transmission, multi-media, multiplex, nurse call system, radio page, school intercom and sound, burglar alarms and low voltage master clock systems.

- A. SOUND AND VOICE TRANSMISSION/TRANSFERENCE SYSTEMS 1. Background-foreground music 2. Intercom and telephone interconnect systems 3. Telephone systems 4. Nurse call systems 5. Radio page systems 6. School intercom and sound systems 7. Burglar alarm systems 8. Low-voltage

master clock systems 9. Multi-media/multiplex systems 10. Sound and musical entertainment systems
11. RF Systems 12. Antennas and Wave Guide

B. FIRE ALARM SYSTEMS * 1. Installation, wire pulling and testing

C. Television and Video Systems 1. Television monitoring and surveillance systems 2. Video security
systems 3. Video entertainment systems 4. Video educational systems 5. Microwave transmission
systems 6. CATV and CCTV

D. Security Systems 1. Perimeter security systems 2. Vibration sensor systems 3. Card access systems
4. Access control systems 5. Sonar/Infrared monitoring equipment

E. COMMUNICATION SYSTEMS THAT TRANSMIT OR RECEIVE INFORMATION AND/OR
CONTROL SYSTEMS THAT ARE INTRINSIC TO THE ABOVE LISTED SYSTEMS (IN THE SCOPE)
1. SCADA (Supervisory Control and Data Acquisition) 2. PCM (Pulse Code Modulation) 3. Inventory
Control Systems 4. Digital Data Systems 5. Broadband and Baseband and Carriers 6. Point of Sale
Systems 4 7. VSAT Data Systems 8. Data Communication Systems 9. RF and Remote-Control
Systems 10. Fiber Optic Data Systems

Craft: ELECTRICIAN LINEMAN/GROUNDMAN/HEAVY EQUIPMENT OPERATOR
(Union Rate)

Prevailing wage rates include the base rate as well as all applicable fringes

Electrician-Groundman.....	56.09
Lineman-Journeyman.....	81.13
Lineman-Foreman.....	87.80
Lineman-General Foreman.....	94.54
Lineman-Equipment Man.....	67.81

ADD ZONE RATE

Electrician Lineman/Groundman/Heavy Equipment Operator, rates, add the applicable amounts per Day, Road Miles from the Employee's Residence to the Reporting Location:

ADD PREMIUM PAY

Premium pay for hours worked in excess of a shift of 8 hours or 12 hours or such other time increment set forth in the Collective Bargaining Agreement or on a weekend or holiday.

RECOGNIZED HOLIDAYS

New Year's Day, Martin Luther King Holiday, President's Day, Memorial Day, Independence Day, Labor Day, Nevada Day, Veteran's Day, Thanksgiving Day, Day after Thanksgiving Day, Christmas Day.

JOB DESCRIPTION:

Outside, overhead and underground construction and maintenance work on electrical transmission lines, switch yards, substations and distribution systems which shall include:

1. Pole line work (whether built of wood, metal or other material): the digging and back-filling of holes for poles or anchors (by hand or mechanical equipment); the loading or unloading, handling, sorting and moving of materials; the assembly or erection of all materials including the guying, stringing of conductors and fiber optics or other work necessary on through to the ultimate completion of such pole work.

2. Steel or metal structures used for the purpose of carrying electrical wire, conductors, or equipment (this includes transmission towers, outdoor substations, switch racks, or similar electrical structures); the moving of men, tools or equipment; the loading or unloading, handling, sorting and moving of materials; the assembly and erection of all materials used on the job site, including the assembly of the grillage and foundations, on through to the ultimate completion of such structures. Work covered shall include the grounding of all such structures except the bonding of stub-angle to rebar cage; the stringing and installation of wires, cables and insulators or other electrical equipment suspended from structure; also the handling and placing of transformers or O.C.B.'s and other related electrical equipment.

The moving of men, tools or equipment; the loading or unloading, handling, sorting and moving of materials; the assembly of all electrical materials on race-ways such as ducts, shall be performed by workmen under the Agreement. This shall also include CIC (cable in conduit), CC (coillable conduit), the placing of fish wire, the pulling of cables or wires through such race-ways, installing and making up of termination and the splicing of such conductors.

Street lighting systems where such work properly comes under the outside jurisdiction shall be handled in the same manner as pole line construction.

Installing and maintaining the catenary and trolley work and bonding of rails shall be handled in the same manner as pole line, and steel construction.

In connection with all of the above items, it is understood the scope of this Agreement shall include not only new installation work but shall also govern the repair, maintenance or dismantling of such structures, lines or equipment; the handling and operating of all equipment used to transport men, tools and/or materials on the job site as well as the equipment used to move, raise or place materials used in the Outside Branch of the Electrical Industry shall be performed by workmen under this Agreement unless otherwise excluded herein.

Craft: ELECTRICIAN – NEON SIGN
(Non-Union Rate)

Prevailing wage rates include the base rate as well as all applicable fringes

Electrician Neon Sign Journeyman.....35.92

ELECTRICIAN-NEON SIGN, includes but is not limited to:

- 1. Installing, servicing and repairing plastic, neon and illuminated signs;
- 2. Ascending ladders or operating hydraulic or electric hoist to install, service, or examine sign to determine cause of malfunction;
- 3. Wiring, rewiring or removing defective parts and installing new parts using electrician's tools;
- 4. Removing sign or part of sign for repairs, such as structural fabrication, scroll repair, or transformer repair;

Craft: ELECTRICIAN WIREMAN (Union Rate)

Prevailing wage rates include the base rate as well as all applicable fringes

Wireman.....	63.45
Wireman-Cable Splicer.....	67.82
Wireman Forman.....	67.82
Wireman General Foreman.....	72.20

ADD ZONE RATE

In addition to ELECTRICIAN-Wireman, rates, add the applicable amounts per hour, calculated from Washoe County Courthouse, Reno Nevada:

Zone 1	0 to 70 miles	\$0.00
Zone 2	70 to 90 miles	\$8.00
Zone 3	90 miles and over	\$10.00

ADD PREMIUM PAY

Premium pay for hours worked in excess of a shift of 8 hours or 12 hours or such other time increment One and one half (1 ½) the regular straight time hourly rate shall be paid:

1. For all hours worked over eight (8) hours in one day or shift.
2. For the first eight (8) hours worked on Saturday

Double the regular straight time hourly rate shall be paid for all time:

3. For all hours worked over ten (10) hours in one day or shift.
4. For any hours worked on Sunday
5. For any hours worked on Holidays

Shift Rates

1. Swing shift to be paid at seventeen-point three (17.3) percent the regular straight time rate for hours between 4:30 p.m. and 1:00 a.m.
2. Graveyard shift to be paid at thirty-one-point four (33.4) percent the regular straight time rate for hours between 12:30 a.m. and 9:00 a.m.
3. Shifts are established for at least five (5) consecutive days or double the regular straight time rate shall be paid.

**Note – Double the straight time rate is the max rate paid. (No pyramiding of overtime rates)

RECOGNIZED HOLIDAYS

New Year’s Day, Memorial Day, Independence Day, Labor Day, Admission Day, Veteran’s Day, Thanksgiving Day, Friday following Thanksgiving Day, Christmas Day.

JOB DESCRIPTION: Excerpt from Agreement between NECA and Local Union 401, IBEW

All electrical construction, installation, or erection work including fabrication or prefabrication of boxes, brackets, bends and nipples and all electrical maintenance thereon including the final running tests. This shall include the installation and maintenance of temporary wiring and the installation of all electrical lighting, heat and power equipment, installation of all raceway systems, including underground conduits and all supports, underground utility conduits, photovoltaic power generation systems, wind power generation systems and geothermal power generating systems. Further all salvage of electrical work shall be included.

Craft: ELEVATOR CONSTRUCTOR (Union Rate)

Prevailing wage rates include the base rate as well as all applicable fringes

Elevator Constructor-Journeyman Mechanic.....	113.70
Elevator Constructor-Journeyman Mechanic In Charge.....	123.43

ADD PREMIUM PAY

Work performed on Construction Work on Saturdays, Sundays and before and after 30 the regular working day on Monday to Friday, inclusive, shall be classed as overtime, and paid for at double the rate of single time.

RECOGNIZED HOLIDAYS

New Year's Day, Memorial Day, Independence Day, Labor Day, Nevada Day, Veteran's Day, Thanksgiving Day, Day after Thanksgiving Day, Christmas Day.

JOB DESCRIPTION: Excerpt from Agreement of International Union of Elevator Constructors

The handling and unloading of all equipment coming under the jurisdiction of the Elevator Constructor, from the time such equipment arrives at or near the building site, shall be handled and unloaded by the Elevator Constructors. Mechanical equipment such as a forklift or truck mounted swing boom may be used by the Elevator Constructors. A derrick, crane or material hoist can be used under the supervision of Elevator Constructors to handle and unload the heavy material described in Par. 5(a). Where unusual conditions are expected to exist prior to delivery of equipment at or near the building site in regard to handling and unloading of equipment in the primary or secondary jurisdiction of the local union, the Company shall contact the Local's Business Representative to make appropriate arrangements for the handling and unloading of such equipment. In areas outside the jurisdiction of the local union, the Company shall contact the Regional Director.

(b) The erecting and assembling of all elevator equipment to wit: electric, hydraulic, steam, belt, dumbwaiters, residence elevators, parking garage elevators (such as Bowser, Pigeon Hole, or similar types of elevators), shuttles, compressed air and handpower, automatic people movers, monorails, airport shuttles and like-named devices used in the transportation of people for short distances of travel (less than 5 miles), as well as vertical reciprocating conveyor systems.

(c) It is understood and agreed that the preassembly of all escalators, moving stairways and link belt carriers that may be done in the factory shall include the following:

1. Truss or truss sections with tracks, drive units, machines, handrail drive sheaves, drive chains, skirts on the incline sections but not curved sections, step chains and steps installed and permanently aligned.
2. Balustrade brackets may be shipped attached but not aligned.
3. Setting of all controllers and all wiring and conduit from the controller.

All other work on escalators, moving stairways and link belt carriers shall be performed in the field before or after the truss or truss sections are joined and/or hoisted and placed in permanent position. This includes any and all work not done in the factory. The erecting and assembly of all theater stage and curtain elevator equipment and guides and rigging thereto, organ consoles and orchestra elevators

- (d) All wiring, conduit, and raceways from main line feeder terminals on the controller to other elevator apparatus and operating circuits. Controllers are not to be shipped from the factory with extended wiring attached thereto.
- (e) The erecting of all guide rails.
- (f) The installation of all grating under the control of the Company. The installation of all counterweight screens, overhead work, either wood or iron, and all material used for mounting of elevator apparatus in machine room, overhead or below.
- (g) The drilling of overhead beams for attaching machines, sheaves, kick angles, and all other elevator equipment.
- (h) The setting of all templates.
- (i) All foundations, either of wood or metal, that should take the place of masonry.
- (j) The assembly of all cabs complete.
- (k) The installation of all indicators.
- (l) The erecting of all electrical or mechanical automatic or semi-automatic gates complete.
- (m) The hanging of all automatic or semi-automatic elevator hoistway doors, together with the installation of hangers and tracks.
- (n) The installation of all devices for opening and closing and locking of elevator car and hoistway doors and gates.
- (o) The drilling of doors for mounting of closing devices.
- (p) The drilling of angle supports for mounting of closing devices except one template hole.
- (q) The drilling of sills for sill trips.
- (r) The operating of temporary cars.
- (s) The setting of all elevator pressure open or pit tanks.
- (t) The setting of hydraulic power units (power units include: motor, pump, drive valve system, internal piping, muffler, internal wiring, controller and tank). Where power units arrive in parts, they shall be assembled at the job site. The wiring and piping to and between multiple hydraulic power units shall be performed at the job site.
- (u) All air cushions with the exception of those built of brick or those put together with hot rivets.
- (v) Landing door entrances.

Craft: FENCE ERECTOR (Union Rate)

Prevailing wage rates include the base rate as well as all applicable fringes

Fence Erector.....43.98

ADD ZONE RATE

In addition to FENCE ERECTOR rates add the applicable amounts per hour, calculated based on a road miles from either the Carson City Courthouse or the Washoe County Courthouse:

Zone 1	0 to 75 miles	\$0.00
Zone 2	75 to 150 miles	\$4.00
Zone 3	150 to 300 miles	\$5.00
Zone 4	300 miles or over	\$6.00

ADD PREMIUM PAY

One and one half (1 ½) the regular straight time hourly rate shall be paid:

1. For all hours worked over eight (8) hours in one day or shift.
2. For any hours worked on Saturday from midnight to midnight.

Double the regular straight time hourly rate shall be paid for all time:

1. For all hours worked over twelve (12) hours in one day or shift.
2. For any hours worked on Sunday from midnight to midnight.
3. For any hours worked on holidays from midnight to midnight.

RECOGNIZED HOLIDAYS

If any of these holidays fall on Sunday, the Monday following shall be considered a Holiday.

New Year's Day, President's Day, Memorial Day, Independence Day, Labor Day, Veteran's Day, Thanksgiving Day, Day after Thanksgiving Day, Christmas Day.

JOB DESCRIPTION:

Includes but is not limited to:

1. Erecting or repairing chain link, wooden, tortoise, wire/wire mesh, or temporary fencing;
2. Mixing and pouring concrete around bases of posts and tamping soil into post hole to embed post;
3. Digging post holes with a spade, post hole digger or power-driven auger;
4. Aligning posts through the use of lines or by sighting;
5. Verifying vertical alignment of posts with a plumb bob or spirit level;

Craft: FLAG PERSON (Union Rate)

Prevailing wage rates include the base rate as well as all applicable fringes

Flag Person.....40.86

ADD ZONE RATE

In addition to FLAG PERSON add the applicable amounts per hour, calculated based on a road miles from either the Carson City Courthouse or the Washoe County Courthouse:

Zone 1	0 to 75 miles	\$0.00
Zone 2	75 to 150 miles	\$4.00
Zone 3	150 to 300 miles	\$5.00
Zone 4	300 miles or over	\$6.00

ADD PREMIUM PAY

One and one half (1 ½) the regular straight time hourly rate shall be paid:

1. For all hours worked over eight (8) hours in one day or shift.
2. For any hours worked on Saturday from midn ight to midnight.

Double the regular straight time hourly rate shall be paid for all time:

1. For all hours worked over twelve (12) hours in one day or shift.
2. For any hours worked on Sunday from midnight to midnight.
3. For any hours worked on holidays from midnight to midnight.

RECOGNIZED HOLIDAYS

If any of these holidays fall on Sunday, the Monday following shall be considered a Holiday.

New Year’s Day, Memorial Day, 4th of July, Labor Day, Admission Day, Thanksgiving Day, Day after Thanksgiving Day, Christmas Day

JOB DESCRIPTION

FLAG PERSON, includes but is not limited to:

1. Directing movement of vehicular traffic through construction projects;
2. Distributing traffic control signs and markers along site in designated pattern;
3. Informing drivers of detour routes through construction sites;

Craft: FLOOR COVERER (Union Rate)

Prevailing wage rates include the base rate as well as all applicable fringes

Floor Coverer Journeyman.....	49.19
Floor Coverer Foreman.....	51.46

ADD PREMIUM PAY

Shift work

1. \$2.00 per hour will be added to the taxable net wage to shift schedule of hours worked between 6:00 p.m. and 6:00 a.m.

One and one half (1 ½) time -shall be calculated using one (1) hour of the taxable net wage and one half (1/2) the base wage, to be paid for all time:

1. For all hours worked over ten (10) hours in one day or shift.
2. For any hours worked on Saturday from midnight to midnight

Double time -shall be calculated using one (1) hour of the taxable net wage and one (1) of the base wage, to be paid for all time:

1. For any hours worked on Sunday from midnight to midnight
2. For any hours worked on holidays from midnight to midnight

RECOGNIZED HOLIDAYS

New Year's Day, Memorial Day, Independence Day, Labor Day, Admissions Day, Thanksgiving Day, Day after Thanksgiving Day, Christmas Day.

JOB DESCRIPTION: Excerpt from Agreement between Painters and Allied Trades DC 16 and Independent Flooring Contractors of No Nevada

Measuring, cutting, fabricating, fitting, installing to be cemented, tacked or otherwise applied to its base wherever it may be, all materials whether used either as a decorative covering or as an acoustical appliance such as carpets of all types and designs, wall carpets, sheet rubber, sheet vinyl, cork carpet, rubber tile, asphalt tile, tile, cork tile, linoleum tile, mastic in sheets or the tile from vinyl tile, interlocking tile, laminate flooring, engineered wood, hardwood, composition in sheet or tile form and all derivatives of above; the fittings of all devices for the attachment of the above materials and the fitting of all decorative or protective trim to and adjoining the above materials which shall include the drilling and plugging of holes and attaching of strips, slats, nosing, etc. on any base where the above materials are to be installed, or applied, such as drilling, plugging, slating, and slating for installing or fastening of carpet, the installing of all nosing, cap strips, corner beads and edging of any material and the preparatory work of the craft for all of the aforesaid. Also, the cleaning of rugs, carpets, and drapery hanging, make-up and the installation of drapes, the spraying and/or rolling of adhesives as required for double stick installation and carpet tiles.

Craft: GLAZIER (Non-Union Rate)

Prevailing wage rates include the base rate as well as all applicable fringes

Glazier Journeyman.....24.49

JOB DESCRIPTION:

Includes but is not limited to:

- 1. Installing, setting, cutting, preparing, or removal of glass, or materials used in lieu thereof, including, without limitation, in windows, doorways, showers, bathtubs, skylights and display cases;
- 2. Installing glass on surfaces, including, without limitation, fronts of buildings, interior walls and ceilings;
- 3. Installing pre-assembled framework for windows and doors designed to be fitted with glass panels, including stained glass windows by using hand tools;
- 4. Loading and arranging of glass on trucks at the site of the public work;

Craft: Highway Striper (Union Rate)

Prevailing wage rates include the base rate as well as all applicable fringes

Highway Striper.....	46.48
Highway Striper Foreman.....	46.98

ADD ZONE RATE

In addition to HIGHWAY STRIPER rates add the applicable amounts per hour, calculated based on a road miles from either the Carson City Courthouse or the Washoe County Courthouse:

Zone 1	0 to 75 miles	\$0.00
Zone 2	75 to 150 miles	\$4.00
Zone 3	150 to 300 miles	\$5.00
Zone 4	300 miles or over	\$6.00

ADD PREMIUM PAY

One and one half (1 ½) the regular straight time hourly rate shall be paid:

1. For all hours worked over eight (8) hours in one day or shift.
2. For any hours worked on Saturday from midnight to midnight.

Double the regular straight time hourly rate shall be paid for all time:

1. For all hours worked over twelve (12) hours in one day or shift.
2. For any hours worked on Sunday from midnight to midnight.
3. For any hours worked on holidays from midnight to midnight.

RECOGNIZED HOLIDAYS

If any of these holidays fall on Sunday, the Monday following shall be considered a Holiday. New Year’s Day, Memorial Day, 4th of July, Labor Day, Admission Day, Thanksgiving Day, Day after Thanksgiving Day, Christmas Day.

JOB DESCRIPTION:

Includes but is not limited to:

1. Painting highways, streets and parking surfaces by using manually propelled or mechanically propelled machines, brushes, rollers or spray guns;
2. Installing any device or application of any material used in lieu of paint for traffic direction, including, without limitation, buttons, tapes, plastics, rumble bars and other similar materials;

Craft: Hod Carrier-Brick Mason Tender (Union Rate)

Prevailing wage rates include the base rate as well as all applicable fringes

Brick Mason Journeyman.....	44.23
Brick Mason Foreman.....	44.63

ADD ZONE RATE

In addition to Hod Carrier Brick Mason Tender rates add the applicable amounts per hour, calculated based on road miles from the Washoe County Courthouse:

Zone	75 miles and Over	\$8.13
------	-------------------	--------

ADD PREMIUM PAY

One and one half (1 ½) the regular straight time hourly rate shall be paid:

1. For all hours worked over eight (8) hours in one day or shift.
2. For any hours worked on Saturday from midnight to midnight.

Double the regular straight time hourly rate shall be paid for all time:

1. For all hours worked over twelve (12) hours in one day or shift.
2. For any hours worked on Sunday from midnight to midnight.
3. For any hours worked on holidays from midnight to midnight.

RECOGNIZED HOLIDAYS

If any of these holidays fall on Sunday, the Monday following shall be considered a Holiday. New Year's Day, Memorial Day, 4th of July, Labor Day, Admission Day, Thanksgiving Day, Day after Thanksgiving Day, Christmas Day.

JOB DESCRIPTION: Excerpt from Agreement between No, NV Masonry Contractors and LIUNA Local 169

Conveying of all materials used by the Brick and Stone Masons from the first point of delivery to the Mechanic whether done manually or by a piece of machinery or equipment devised to replace the wheelbarrow or buggy, including but not limited to the forklift. The handling of Bricks, Blocks, mortar, or any other material to serve the bricklayer in any capacity building and dismantling scaffolds of any kind or type used by Bricklayers for masonry work including but not limited to tower scaffolds, access scaffolds, or other specialty scaffolds, mixing and tempering mortar by hand and/or machine, mixing grout and cleaning up after the bricklayer, the repairing and maintenance of all equipment, either on the job or in the yard.

Craft: Hod Carrier-Plasterer Tender (Union Rate)

Prevailing wage rates include the base rate as well as all applicable fringes

Plasterer Tender-Journeyman.....	44.57
Plasterer Tender- Gun Tender.....	45.57
Plasterer Tender-Foreman.....	45.93

ADD ZONE RATE

In addition to: HOD CARRIER-PLASTERER TENDER rates add the applicable amounts per hour, calculated based on road miles from So. Virginia St., Reno, Nevada:

Zone 1	0 to 70 miles	\$0.00
Zone 2	70 miles and Over	\$8.00

ADD PREMIUM PAY

One and one half (1 ½) the regular straight time hourly rate shall be paid:

1. For all hours worked over eight (8) hours in one day or shift.
2. For any hours worked on Saturday from mid night to midnight.

Double the regular straight time hourly rate shall be paid for all time:

1. For all hours worked over twelve (12) hours in one day or shift.
2. For any hours worked on Sunday from midnight to midnight.
3. For any hours worked on holidays from midnight to midnight.

RECOGNIZED HOLIDAYS

If any of these holidays fall on Sunday, the Monday following shall be considered a Holiday. New Year’s Day, Memorial Day, Fourth of July, Labor Day, Veteran’s Day, Thanksgiving Day, Day after Thanksgiving Day, Christmas Day.

JOB DESCRIPTION: Excerpt from Agreement between Plasterers Contractors and LIUNA Local Union 169

Any Employee within the scope of this division tending or serving any other worker performing plasterers work, any plasterer, plasterers, or apprentices in any capacity performing plasterers work including but not limited to, handling and conveying of all materials after delivery used by plasters, including but not limited to, inside finish coat, outside finish coat, brown coat, scratch coat, sprayed or trowled on fireproofing, EIFS systems, and other materials or systems for the same or similar purpose whether done manually or by a piece of machinery or equipment devised to replace the wheelbarrow or buggy, including but not limited to the forklift, tusk hoist, and rigging and signaling for cranes to the point or points of application or installation, making mixing and preparing after delivery all materials used by plasters, whether by hand or machine including but not limited to mixers, pumps for plaster or fire proofing, plaster, finish coats, fireproofing, including Monocoat, Cafco or other materials for the same or similar use, moving any rolling scaffolding, building and handling all necessary trestle, scaffolding and planking of scaffolding for plasterers and lathers, building mortar boxes, mortar boards and stands, and the repairing and maintenance of all equipment either on the job or in the yard, the spreading of all temporary protective drop cloths, building paper or plastic covers and taping of same (in a composite crew with the plasterers when necessary), the cleaning of all floors, and debris, behind the plasterers or any other worker performing plasterers work in connection with the work performed all work necessary for cold weather protection and cure including but not limited to handling installing or tending to blankets, visqueen, and space heaters, and running putty.

Tending to plasterers or any other worker performing plasterers work on EFIS system work shall include all work after the wallboard is installed including but not limited to any preparatory sealing or leveling, placing foam, mesh, and plaster including any rough, finish, and color coats.

For sprayed on fire proofing work only, including Monocoat, Cafco or other materials for the same or similar use an Employer signatory to this Agreement and the Local 169, Laborers Master Agreement may employ Laborers at the Group 1 wage rate to perform overspray protection, the spreading of all temporary protective drop cloths, building paper or plastic covers and taping of same, the cleaning of all floors, and debris, cold weather protection and cure including but not limited to handling installing or tending to blankets, visqueen, and space heaters and moving rolling scaffolding.

Craft: Ironworker (Union Rate)

Prevailing wage rates include the base rate as well as all applicable fringes

SEE AMENDMENT 1a

Ironworker-Journeyman.....	76.90
Ironworker - Foreman.....	80.57
Ironworker -General Foreman.....	85.93

ADD ZONE RATE

SEE AMENDMENT 1

In addition to Iron Worker rates add the applicable amounts per day, calculated based on a road mile from the Reno City Hall.

Zone 1	60 to 75 miles	\$25.00
Zone 2	75 to 100 miles	\$50.00
Zone 3	100 miles and over	\$60.00

ADD PREMIUM PAY

One and one half (1X) the regular straight time hourly rate shall be paid:

1. For the first two (2) hours worked in excess of eight (8) on a regular workday Monday-Friday
2. For the first eight (8) hours on Saturday

Double the regular straight time hourly rate shall be paid for all time:

1. For all hours worked over ten (10) hours in one day or shift.
2. For any hours worked on Sunday.
3. For all hours worked over eight (8) on Saturday
4. For all hours worked on Holidays

Shift Pay

1. 2nd shift add 6% of hourly wage
2. 3rd shift add 13% of hourly wage
3. Dedicated shift add 6% of hourly wage

RECOGNIZED HOLIDAYS

New Year's Day, President's Day, Memorial Day, Independence Day, Labor Day, Thanksgiving Day, Day after Thanksgiving Day, Christmas Day.

JOB CLASSIFICATION: Excerpt from Agreement between NV AGC and DC of Ironworkers

Field fabrication and/or erection or deconstruction of structural, ornamental and reinforcing steel, including but not limited to the fabrication, rigging and signaling, erection and construction of all iron and steel, ornamental lead, bronze, brass, copper and aluminum, plastics and all other substitute materials, including, but not limited to, composites, carbon fiber and fiberglass, all barrier railings, handrail, aluminum, steel, glass and plastic, reinforced concrete structures or parts thereof; bridges, viaducts, inclines, dams, docks, dredges, vessels, locks, gates, guides, aqueducts, reservoirs, spillways, flumes, caissons, cofferdams, subways, tunnels, cableways, tramways, monorails, blast furnaces, stoves, kilns, coolers, crushers, agitators, pulverizers, mixers, concentrators, ovens, cupolas, roof decking such as but not limited to "Cofar", "Trusdeck", Mahon "M"; smoke conveyors, penstocks, flag poles, drums, shafting, shoring, fur and storage rooms, fans and hot rooms, stacks, bunkers, conveyors, dumpers, elevators, vats, tanks, enamel tanks, enamel vats, towers, pans, hoppers, plates, anchors, caps, corbels, lintels, Howe and combination trusses, grillage and foundation work, grating, bucks, partitions, hanging ceilings, hangers, clips, brackets, flooring, floor construction and domes, rolling shutters, curtains, frames; aluminum, rolling fire, won and iron doors, including supports; cast

tiling, air ducts, duct and trench frames and plates; wire work, railings, wire cable including pipe, guards, fencing, grill work, sidewalk and vault lights, skylights, roofs, canopies, light steel framing, marquees, awnings and other related equipment elevator and dumb waiter enclosures, elevator cars, tracks, fascias, aprons, operating devices, steel and aluminum sash, hardware and screens, frames, fronts, lockers, racks, book stacks, tables, shelving, metal furniture, seats, chutes, escalators, stairways including pre-engineered stairs, ventilators, boxes, fire escapes, signs, jail and cell work, safes, vaults, vault doors, safe deposit boxes, corrugated sheets when attached to steel frames, including insulation; frames in support of boilers; materials altered in field such as framing, cutting, bending, drilling, burning and welding including by acetylene gas and electric machines; metal forms and false work pertaining to concrete construction; seismic isolation systems and dampening systems including base isolators, sectional water tube and tubular boilers and stokers; traveling sheaves, vertical hydraulic elevators, bulkheads, skip hoists, making and installation of articles made of wire and fibrous rope, rigging in connection with pumps, compressors, forced and induced draft fans, air meters, Bailey meters, agitators, oxygen converters, cinder machines, pelletizing machines, reactor vessels, reactor spheres, completed tanks and assembled sections of completed tanks, scroll cases, refineries, hydroelectric power houses and steam plants, cogeneration plants, vessels and government departments; false work, travelers, scaffolding, pile drivers, sheet piling, derricks and powered derrick swinger including the erection, installation, handling and operating. Cranes erection, installation, handling and operating of same on all forms and types of construction work. The operation of Valla and Spider type battery and/or propane powered portable floor cranes having no operator seat utilized to install ironworker scope of work and the same on all forms and types of construction work. Crane work at the ports, including hammer-head cranes, container cranes and rubber tire cranes. Offloading, relocations, and commissioning of all burning and removal of sea bracing track layout; erection of apex boom extensions, back reach extensions, and rail replacement. Includes all welding, containment and structural modifications of the aforementioned items; railroad bridge work including maintenance thereof; moving, hoisting and lowering of machinery, modules, skid modules and placing of same on foundation, including bridges, cranes, intermittent use forklifts, derricks, buildings, piers and vessels; loading, unloading, necessary maintenance, erection, installation, removal, wrecking and dismantling of all of the above and all reinforcing work and submarine diving in connection with or about same; erection of steel towers, chutes and spouts for concrete where attached to towers and handling and fastening of cables and guys for same; unloading, racking, sorting, cutting, bending, hoisting, placing and tying including the use of any and all mechanical tying devices, burning and welding including stud welding of all iron, steel and metal in reinforced concrete construction including mesh for floor arches and the making of hoops and stirrups, metal forms and metal supports thereof; jacking of slip forms, installation of all wire, cable, parabolic cans, steel and all other materials, including, but not limited to, composites, carbon fiber and fiberglass, used for the purposes of prestressing including grouting of ducts, post stressing concrete girders, beams, columns, etc.; loading, unloading, hoisting, handling, signaling, placing and erection of all prestressed, post stressed, precast materials, G.F.R.C., Dryvit System, including the securing by bolting and/or welding and the installation of steeltex and wire mesh of any type when used for reinforced concrete construction; erection of all curtain wall; glass handrail; stay in place deck; automated and/or mechanical parking structures; offloading, staging, hoisting and setting of modular structures and micro-units; curtain wall systems and associated sealants. Window wall and entrances, panels, insulated and non-insulated, factory and field assembled, porcelain enameled panels, ceramic, laminated spandrelite, louvers and sunscreens; application of thiokol, neoprene and other sealants used to seal materials installed by Iron Workers; installation and handling of phenolic panels, including but not limited to, Trespa products and all similarly related materials and/or systems; installation of metal window stools and sills; installation of aluminum, bronze and steel thresholds; erection and dismantling of all types of cranes and changing of booms; erection of rock, sand and gravel plants, dismantling and loading out conveyors, aggregate plants, batch plants, ableways, refrigeration plants, etc.; erection and dismantling of Monigan walking dragline, launchhammer bucket wheel excavator and other trenching equipment; signaling on highlines, whirley cranes and derricks, buck hoists, man hoists, fork lifts, material towers and scanning antennae; metal

and steel supports of all types; fabrication, assembling and erection of offshore drilling platforms or similar installations; dust collectors, precipitators, multi-plate, specialty welding processes, unloading, loading, hoisting, handling and rigging of all building materials delivered to the job site; hanging ceilings, tees, channels, beams, acoustical elements, sound barriers, computer floors, etc.; installation of stage rigging (including counterweights), curtains, draperies, traverse rods, tracks, cables, window cleaning equipment, powered work platforms, including and loading and unloading, erection installation and removal of powered chassis mounted elevating mast climbing work platforms, rigging in connection with display shows; ski lifts, etc.; wrecking of bridges, viaducts, elevated roads and structural steel and iron in buildings; all steel frames for openings, all porches, verandas, canopies and balconies; all overhead travelers, duo rails, tram rails; erection, setting, repairing of guard or collision rails on bridges and approaches, road ways or any other structures; handling and setting of all types of steel and metal joists, including metal box joists for truss lab and preformed keystone shaped metal joists; erection of steel and metal houses and packaged buildings; all translucent and plastic material on steel frame construction; the erection of solar energy systems, including but not limited to, photo voltaic, heliostat and parabolic systems, energy producing windmill type towers, wind turbine erection to included, but not limited to, prep work, boltup, tensioning or torque of bolts on base and all tower section turbine and blade assemblies; nuclear reactors, electromagnetic shielding plates and atomic vessels including all component parts; the plumbing, aligning and leveling of all materials and equipment through the use of optical instruments, LASER beams, etc., and the use of instruments to establish layout, installation and disposition of ironworker installed scope of work; the unloading, distributing, stockpiling and handling of all materials coming under the jurisdictional claims of the UNION such as to rail heads, storage yards, loading and unloading, hoisting, handling, signaling of all fabricated material and equipment at the jobsite (except FOB deliveries) related to the Iron Workers jurisdiction that is within the individual employers' contractual scope of work including from and to barge and ships to a lay down yard or construction project, etc., shall be done by the Iron Workers.

All reinforcing work in connection with field fabrication, including but not limited to the pre-assembly of reinforcing cages, loading and unloading, handling, racking, sorting, cutting, bending, hoisting, intermittent use of forklifts, placing, burning, welding and tying of all material including the use of any and all mechanical tying devices, or substitute materials, including but not limited to, composites, carbon fiber and fiberglass, stainless steel, used to reinforce concrete construction shall be done by Iron Workers within the individual employers' scope of work at the jobsite, excluding FOB deliveries. A working Iron Worker shall be employed for maintenance on jobs of substantial size while concrete is being poured on reinforcing steel, wire mesh and paper back steeltex but will not be required as a stand-by man. All work in connection with the installation, alignment, repair & modification of panelized roofing systems, pre-engineered fabric structures, aluminum clarifier coverings, carports, ministorages, and dock planks. All work in connection with the installation, alignment, repair and modification of bleachers, planking and stadium seating. All work in connection of installation of amusement rides including, but not limited to, the erection and alignment of all track, machinery and related components.

Craft: Laborer (Union Rate)

Prevailing wage rates include the base rate as well as all applicable fringes

Landscaper	38.57
Furniture Mover	40.07
Group 1.....	43.73
Group 1A.....	40.86
Group 2.....	43.83
Group 3.....	43.98
Group 3A.....	47.41
Group 4.....	44.23
Group 4A.....	46.73
Group 5.....	44.53
Group 6	
Nozzlemen, Rodmen.....	43.53
Gunmen, Materialmen.....	44.23
Reboundmen.....	43.88
Gunite Foreman.....	44.93

ADD ZONE RATE

In addition to LABORER rates add the applicable amounts per hour, calculated based on a road miles from either the Carson City Courthouse or the Washoe County Courthouse:

Zone 1	0 to 75 miles	\$0.00
Zone 2	75 to 150 miles	\$4.00
Zone 3	150 to 300 miles	\$5.00
Zone 4	300 miles or over	\$6.00

ADD PREMIUM PAY

One and one half (1 ½) the regular straight time hourly rate shall be paid:

1. For all hours worked over eight (8) hours in one day or shift.
2. For any hours worked on Saturday from midn ight to midnight.

Double the regular straight time hourly rate shall be paid for all time:

1. For all hours worked over twelve (12) hours in one day or shift.
2. For any hours worked on Sunday from midnight to midnight.
3. For any hours worked on holidays from midnight to midnight.

RECOGNIZED HOLIDAYS SEE AMENDMENT 6

If any of these holidays fall on Sunday, the Monday following shall be considered a Holiday. New Year’s Day, President’s Day, Memorial Day, Independence Day, Labor Day, Veteran’s Day, Thanksgiving Day, Day after Thanksgiving Day, Christmas Day.

JOB DESCRIPTION: Excerpt from Agreement between AGC and LIUNA Local 169

The construction, erection, alteration, repair, modification, demolition, addition, improvement of all building, heavy and highway, utility, industrial and all other type(s) of construction.

SEE GROUP CLASSIFICATIONS

Craft: LUBRICATION AND SERVICE ENGINEER (MOBILE AND GREASE RACK) (Union Rate)

Prevailing wage rates include the base rate as well as all applicable fringes

Lubrication and Service Engineer (mobile and grease rack).....65.08

ADD ZONE RATE

In addition to: **LUBRICATION AND SERVICE ENGINEER (MOBILE AND GREASE RACK)** rates add the applicable amounts per hour calculated based on a road miles from the Carson City Courthouse or Washoe County Courthouse.

Zone 1	0 to 75 miles	\$0.00
Zone 2	75 to 150 miles	\$4.00
Zone 3	150 to 300 miles	\$5.00
Zone 4	300 miles and over	\$6.00

ADD PREMIUM PAY

1. One and one-half (1-1/2) times the applicable straight-time rate for the day, shift, work, equipment and classification shall be paid for all work (including repair work and field survey work) performed on Saturday and before a shift begins and after it ends, except when operating equipment servicing a craft that is receiving double time on commercial building construction, in which case double time shall be paid.

2. Overtime. The following rates shall apply on Sundays and holidays and all work before a shift begins and after it ends:

RECOGNIZED HOLIDAYS

Holidays. Double the applicable straight-time rate shall be paid for all work (including repair, maintenance and field survey work) performed on Sundays and the following holidays: New Year's Day (January 1); Memorial Day (last Monday in May); Independence Day (July 4); Labor Day (1st Monday in September); Nevada Admission Day (last Friday in October); Thanksgiving Day (4th Thursday in November); the day after Thanksgiving Day; and Christmas Day (December 25). Holidays falling on Sunday shall be observed on the following Monday. Holiday hours shall be reckoned on the same basis as Sunday hours.

Saturday Shift Period. On any shift, Saturday shall be the twenty-four-hour period commencing at 12:00 midnight Friday.

Sunday Shift Period. On any shift, Sunday shall be the twenty-four-hour period commencing at 12:00 midnight Saturday.

3. For hours worked in excess of 12) on any such workday, an Employee shall be paid two (2) times the regular straight-time rate of pay for each hour so worked.

Craft: Mechanical Insulator (Union Rate)

Prevailing wage rates include the base rate as well as all applicable fringes

Mechanical Insulator-Mechanic.....	69.11
Mechanical Insulator-Foreman.....	73.11
Mechanical Insulator-General Foreman	75.11

ADD ZONE RATE SEE AMENDMENT 5

In addition to MECHANICAL INSULATOR rates add the applicable amounts per hour, calculated based on a radius figured from Reno City Hall:

Zone 1	0 to 20 miles	\$11.00
Zone 2	21 to 40 miles	\$21.00
Zone 3	41 to 60 miles	\$31.00
Zone 4	Over 60 miles	\$85.00

ADD PREMIUM PAY

One and one half times the minimum hourly wage rate shall be paid for the first two (2) hours of overtime work, directly following eight (8) hours Monday through Friday, and for the first ten (10) hours worked on Saturdays. Double the minimum hourly wage rate shall be paid for all other overtime worked Monday through Friday and in excess of ten (10) hours on Saturdays.

RECOGNIZED HOLIDAYS

New Year’s Day, President’s Day, Good Friday, Memorial Day, Independence Day, Labor Day, Veteran’s Day, Thanksgiving Day, Day after Thanksgiving Day, Christmas Day.

JOB DESCRIPTION: Excerpt from the Int’l Assoc. of Heat and Frost Insulators and Allied Workers Local 16 and the No. CA Chapter. Western Insulation Contractors Assoc.

- 65. Lining of all mechanical room surfaces and air handling shafts.
- 66. The filling and damming of fire stops and penetrations including, but not limited to, electrical and mechanical systems.
- 67. All foam applications for the purpose of thermal, acoustical, or fire protective purposes, including RTV foams or equivalents, applied to mechanical or electrical systems.
- 68. All duct lining, and duct wrapping, done on the job site, direct application and installation of fire protection of grease ducts, exhaust systems, or any other ductwork for acoustical or thermal purposes.
- 69. The insulation of all field joints on pre-insulated underground piping, and the pouring of Gilsilite or its equivalent.
- 70. Any finish material which is contiguous to the thermal or acoustical application.
- 71. The preparation, distribution of materials on job sites, assembling, molding, spraying, pouring, mixing, hanging, adjusting, repairing, dismantling, reconditioning, maintaining, finishing, and weather proofing of hot or cold thermal or acoustical insulation with such materials as may be specified.
- 72. The application of any material, including metal and PVC jacketing, Alumaguard or equivalent, on piping, fittings, valves, flanges, boilers, ducts, plenums, flues, tanks, vats, equipment and any other hot or cold surface for the purpose of thermal control.
- 73. The Agreement shall cover all other work of a specialty nature.

Craft: Millwright (Union Rate)

Prevailing wage rates include the base rate as well as all applicable fringes

Millwright Journeyman.....	68.61
Millwright Welder.....	69.61
Millwright Foreman.....	72.67
Millwright General Foreman.....	77.14

ADD ZONE RATE

In addition to MILLWRIGHT rates, add the applicable amounts per hour, calculated on road miles from the Washoe County Courthouse:

Zone 1	0 to 15 Miles	\$0.00
Zone 2	15 to 35 Miles	\$2.50
Zone 3	Over 35 Miles	\$4.25

ADD PREMIUM PAY

First two (2) hours outside the regular constituted shift shall be at the rate of time and one-half (1½X).

Saturdays up to the first ten (10) hours shall be at the rate of time and one-half (1½X). All additional hours and Sundays and holidays shall be the rate of double time (2X). When working on Sundays and holidays, there will be one dollar and fifty cents (\$1.50) per hour additional paid to Pension Annuity. Admission Day is a recognized holiday in lieu of Veterans' Day.

RECOGNIZED HOLIDAYS

New Year's Day, Washington's Birthday (President's Day), Memorial Day, 4th of July, Labor Day, Veteran's Day, Thanksgiving Day, the Friday after Thanksgiving, Christmas Day.

JOB DESCRIPTION Excerpt from Southwest Regional Council of Carpenters and Affiliated Local Unions Master Labor Agreement

5006.18

The work of the millwrights, as spelled out in the Jurisdictional Claims Handbook referenced in Paragraph 5006.17 above, is as follows: The term "MILLWRIGHTS AND MACHINE ERECTORS" shall mean the, unloading, hoisting, rigging, skidding, moving, dismantling, aligning, erecting, assembling, repairing, maintaining and adjusting of all machinery and equipment installed either in buildings, factories, structures, or processing areas, either undercover, underground or elsewhere required to process material, handle, manufacture or service, be it powered or receiving power manually, by steam, gas, electric, gasoline, diesel, nuclear, solar, water, air or chemically; and in industries such as and including but not limited to the following (which are identified for the purpose of description: woodworking plants, canning industries, steel, coffee roasting plants, paper and pulp, cellophane, stone crushing, gravel and sand washing and handling, refineries, grain storage and handling, asphalt plants, sewage disposal and water plants, laundry, bakery, mixing plants, can, bottle and bag packing plants, textile mills, paint mills, breweries and milk processing plants, power plants, aluminum processing or manufacturing plants, and the amusement or entertainment field.

5006.19

Also included are installation of mechanical equipment in atomic energy plants, installation of reactors in power plants, installation of control rods and equipment in reactors, installation of mechanical

equipment in rocket missile bases, launchers, launching gantry, floating bases, hydraulic escape doors and any and all component parts thereto either assembled, semi-assembled or disassembled.

5006.20

Further included is the installation of, but not limited to the following: setting of all engines, motors, generators, air compressors and fans, pumps, scales, hoppers, conveyors of all types and sizes and their supports, escalators, man lifts, moving machinery, mechanical operator and/or automatic doors, roll-up doors, mechanical stage equipment, amusement devices, mechanical pin setters and spotters in bowling alleys, refrigeration equipment and installation of all types of equipment necessary and required to process material either in manufacturing or servicing, the handling and installation of pulleys, gears, sheaves, fly wheels, air and vacuum drives, worm drives and gear drives directly or indirectly coupled to motors, belts, chains, screws, legs, boots, guards, boot tanks, all bin valves, turn heads and indicators, shafting, bearing, cable sprockets, cutting all key seats in new and old work, troughs, chippers, filters, calendars, rolls, winders, reminders, slitters, cutters and wrapping machines; blowers, forging machines, rams, hydraulic or otherwise, planing, extruder, ball, dust collectors, equipment in meat packing plants and splicing of ropes and cables.

5006.21

Additionally included are the laying out, fabrication and installation of protection equipment, including machinery guards, the making and setting of templates for machinery, fabrication of bolts, nuts, pins and drilling of holes for any equipment which the millwrights install regardless of materials; all welding and burning regardless of type; fabrication of all lines, hose or tubing used in lubricating machinery installed by millwrights; grinding, cleaning, servicing and machine work necessary for any part of any equipment installed by the millwrights; and the breaking in and trial run, of any equipment or machinery installed by the millwrights

5006.22

When requested in writing by the Millwright Union, individual Employers who are parties to this Agreement shall furnish signed letters promptly on a date mutually agreed upon by both parties, but in no case more than thirty (30) days, on the letterhead of the individual Employer stating he is employing or had employed millwrights on a specific type of work and a specific job and paid the negotiated scale of wages and fringe benefits for such work.

5006.23

The individual Employer and the Local Union will cooperate promptly in attempting to resolve jurisdictional disputes that may arise on any job or project.

Craft: OPERATING ENGINEER (Union Rate)
Prevailing wage rates include the base rate as well as all applicable fringes

Operating Engineers	(SEE GROUP CLASSIFICATIONS)
Group 1.....	60.16
Group 1A.....	62.82
Group 2.....	63.36
Group 3.....	63.62
Group 4.....	64.36
Group 5.....	64.66
Group 6.....	64.86
Group 7.....	65.08
Group 8.....	65.67
Group 9.....	65.99
Group 10.....	66.34
Group 10A.....	66.53
Group 11.....	66.77
Group 11A.....	68.41
Group 11B.....	69.22
Foreman.....	68.41
Add \$12.5% to base rate for "Special" Shift	

Add Operating Engineers Zone Pay
Add Premium Pay

Craft: OPERATING ENGINEER (Union Rate)
STEEL FABRICATOR & ERECTOR

Prevailing wage rates include the base rate as well as all applicable fringes

Operating Engineers	(SEE GROUP CLASSIFICATIONS)
Group 1.....	75.36
Group 1 Truck Crane Oiler.....	69.19
Group 1 Oiler.....	67.23
Group 2.....	73.85
Group 2 Truck Crane Oiler.....	68.94
Group 2 Oiler.....	67.02
Group 3.....	72.61
Group 3 Truck Crane Oiler.....	68.72
Group 3 Oiler.....	66.80
Group 3 Hydraulic.....	68.39
Group 4.....	70.88
Group 5.....	69.78
Add \$12.5% to base rate for "Special" Shift.....	

Add Operating Engineers Zone Pay
Add Premium Pay

Craft: OPERATING ENGINEER (Union Rate)
PILEDRIVER

Prevailing wage rates include the base rate as well as all applicable fringes

Operating Engineers	(SEE GROUP CLASSIFICATIONS)
Group 1.....	74.73
Group 1 Truck Crane Oiler.....	69.17
Group 1 Oiler.....	67.25
Group 2.....	73.09
Group 2 Truck Crane Oiler.....	68.96
Group 2 Oiler.....	67.05
Group 3.....	71.64
Group 3 Truck Crane Oiler.....	68.74
Group 3 Oiler.....	66.82
Group 4.....	70.13
Group 5.....	69.02
Group 6.....	65.74
Group 7.....	66.95
Group 8.....	65.99
Add \$12.5% to base rate for "Special" Shift.....	

ADD ZONE RATE

In addition to: **OPERATING ENGINEER, STEEL FABRICATOR & ERECTOR, and OPERATING ENGINEER PILEDRIVER**, rates add the applicable amounts per hour calculated based on a road miles from the Carson City Courthouse or Washoe County Courthouse

Zone 1	0 to 75 miles	\$0.00
Zone 2	75 to 150 miles	\$4.00
Zone 3	150 to 300 miles	\$5.00
Zone 4	300 miles over	\$6.00

ADD PREMIUM PAY

1. One and one-half (1-1/2) times the applicable straight-time rate for the day, shift, work, equipment and classification shall be paid for all work (including repair work and field survey work) performed on Saturday and before a shift begins and after it ends, except when operating equipment servicing a craft that is receiving double time on commercial building construction, in which case double time shall be paid.

2. Overtime. The following rates shall apply on Sundays and holidays and all work before a shift begins and after it ends:

RECOGNIZED HOLIDAYS

Holidays. Double the applicable straight-time rate shall be paid for all work (including repair, maintenance and field survey work) performed on Sundays and the following holidays: New Year's Day (January 1); Memorial Day (last Monday in May); Independence Day (July 4); Labor Day (1st Monday in September); Nevada Admission Day (last Friday in October); Thanksgiving Day (4th Thursday in November); the day after Thanksgiving Day; and Christmas Day (December 25). Holidays falling on Sunday shall be observed on the following Monday. Holiday hours shall be reckoned on the same basis as Sunday hours.

Saturday Shift Period. On any shift, Saturday shall be the twenty-four-hour period commencing at 12:00 midnight Friday.

Sunday Shift Period. On any shift, Sunday shall be the twenty-four-hour period commencing at 12:00 midnight Saturday.

3. For hours worked in excess of 12) on any such workday, an Employee shall be paid two (2) times the regular straight-time rate of pay for each hour so worked.

JOB DESCRIPTION, includes but is not limited to:

Operate one or several types of power construction equipment, such as motor graders, bulldozers, scrapers, compressors, pumps, derricks, shovels, tractors, or front-end loaders to excavate, move, and grade earth, erect structures, or pour concrete or other hard surface pavement.

Craft: PAINTER (Union Rate)

Prevailing wage rates include the base rate as well as all applicable fringes

Brush/Roller Painter.....	45.50
Spray Painter/Paperhanger.....	46.83
Sandblaster.....	46.88
Structural Steel & Steeplejack.....	46.88
Swing Stage.....	47.24
Special Coating Application-Brush.....	47.29
Special Coating Application-Spray.....	47.29
Special Coating Application-Spray Steel.....	47.29
Foreman.....	\$1.00 above highest Journeyman

ADD PREMIUM PAY

One and one half (1 ½) the regular straight time hourly rate shall be paid:

1. For all hours worked over eight (8) hours in one day or shift unless the Union is notified when four (4) tens (10's) are instituted.
2. For any hours worked on Saturday from midnight to midnight
3. For any work performed in excess of the regular work week of forty (40) hours.

Double the regular straight time hourly rate shall be paid for all time:

1. For any hours worked on Sunday from midnight to midnight
2. For any hours worked on holidays from midnight to midnight

RECOGNIZED HOLIDAYS

New Year's Day, President's Day, Memorial Day, Independence Day, Labor Day, Veteran's Day, Thanksgiving Day, Day after Thanksgiving Day, Christmas Day.

JOB DESCRIPTION: Excerpt from Agreement between Painters and Allied Trades DC 16 and Independent Flooring Contractors of No Nevada

a. All painting of residences, buildings, structures, industrial plants, tanks, vats, pipes, vessels, bridges, light poles, high tension poles, traffic and parking lines on highways, parking lots, playgrounds, factories, and air line strips; all sign, pictorial, coach, car automobile, carriage, aircraft machinery, ship and railroad equipment, mural and scenic painting; spackling of all surfaces where adhesive materials are used; and all drywall pointing, taping and finishing.

b. All decorators, paperhangers, hard wood finishers, grainers, glaziers, varnishers, enamellers

1. Paperhangers work shall be all material of whatever kind or quality applied to walls or ceilings with paste or adhesive; all tacking on the muslin or other materials which is used as wall or ceiling coverings or covered with material pasted on.

2. The scraping off of old paper, preparing of walls, etc., for paper hangers work.

3. The application of relief, stucco, plaster or decorative work shall not be considered paperhanger's work exclusively.

(c) All men engaged in applying or removing paints, pigments, extenders, metal primers and metal pigments, clear pigments, binders, thinners and dryers, primers and sealers, oil paints and enamels,

water colors and emulsions, clear coatings, waxes, stains, mastics, cement enamels and other special coatings, plastics, adhesives, coatings and sheet rubber and other linings, oils, varnishes, water colors, wall paper, wall coverings or other materials used in the various branches of the trade, and the cleaning and bleaching of all interior and exterior walls and surfaces with liquid, steam, sandblast or any other process and all work incidental thereto.

Craft: PILEDRIVER (Union Rate)

Prevailing wage rates include the base rate as well as all applicable fringes

Piledriver-Journeyman.....	53.66
Piledriver-Welder.....	54.66
Piledriver-Foreman.....	57.07
Piledriver-General Foreman.....	60.82
Tender.....	57.07
Stand-By Diver.....	58.07
Diver-Diving (Wet Pay).....	96.61

ADD ZONE RATE

In addition to PILEDRIVER rates add the applicable amounts per hour, calculated from the Washoe County Courthouse:

Zone 1	0 to 75 miles	\$0.00
Zone 2	75 to 150 miles	\$4.00
Zone 3	150 to 300 miles	\$5.00
Zone 4	Over 300 miles	\$6.00

ADD PREMIUM PAY

First two (2) hours outside the regular constituted shift shall be at the rate of time and one-half (1½X).

Saturdays up to the first ten (10) hours shall be at the rate of time and one-half (1½X). All additional hours and Sundays and holidays shall be the rate of double time (2X). When working on Sundays and holidays, there will be one dollar and fifty cents (\$1.50) per hour additional paid to Pension Annuity.

RECOGNIZED HOLIDAYS

New Year's Day, Memorial Day, 4th of July, Labor Day, Veteran's Day, Thanksgiving Day, the Friday after Thanksgiving, Christmas Day.

JOB DESCRIPTION

In addition, the operation of the power pack and vibratory hammer controls when driving or pulling, sheet pile, pile, soldier beams, cassinis or casing.

(1) In the construction of waterfront and marine facilities, such as docks, piers, wharves, bulkheads, jetties, and similar structures, the pile driver classification should continue to apply, up to and including the decking thereof.

(2) On all pile driving and caisson work on both land and water, the Pile Driver classification should apply.

(3) In the construction of wooden bridges whether over land or over water, when composed of heavy timber, the Pile Driver classification should apply.

(4) In the construction of concrete or steel bridges over land, the Pile Driver classification shall apply to the driving of piles and/or caisson work including the forms required for the capping of the piles or caissons immediately top of the piles or caissons. The capping of the piles is herein interpreted as being that concrete, wood, or other material resting on the top of the piles where driven or placed and does not include any further form work above the capping. In many instances it has been found that the capping is called the girder. The above shall apply on such concrete or steel bridges constructed over land, highways, railroads, overpasses and include cloverleaves, interchanges, etc.

(5) In the construction of concrete or steel bridges over water, the Pile Driver classification shall apply up to and including all of the form work to the top of the column, piers, or abutments supporting the steel and/or any other superstructures.

(6) In the erection of false work, when necessary for the support of work under the Pile Driver classification, then such false work shall fall within their classification. False work necessary for the support of work under the Carpenter classification shall be done within such Carpenter classification, with the exception that where pile driving or power equipment is used for heavy timber false work, then such work shall come under the Pile Driver classification. This would include all rigging, signaling and tagging incidental to the placing of the heavy timber.

(7) In the construction of open-cut sewers, the Pile Driver classification shall apply on all piling including wood, steel or concrete sheet piling, all bracing timber and form work incidental to the construction thereof.

Craft: PLASTERER (Union Rate)

Prevailing wage rates include the base rate as well as all applicable fringes

Plasterer-Journeyman.....	48.82
Plasterer-Foreman.....	52.13

ADD ZONE RATE

In addition to PLASTERER rates add the applicable amounts per hour, calculated from the South Virginia and Mill Street, Reno, Nevada:

Zone 1	0 to 70 miles	\$0.00
Zone 2	70 miles and over	\$8.00

ADD PREMIUM PAY

OVERTIME Eight (8) consecutive hours (exclusive of a meal period) shall constitute a day's work at straight time. Five (5) consecutive days of eight (8) consecutive hours (exclusive of a meal period), Monday through Friday, shall constitute a week's work. One and one half (1 ½) the regular straight time hourly rate shall be paid for all work over eight (8) hours. Sunday will be paid at double the regular straight time rate.

RECOGNIZED HOLIDAYS

All work performed on the following holidays shall be paid for at double the regular straight time rate: New Year's Day, Memorial Day, Fourth of July, Labor Day, Admissions Day, Thanksgiving Day and the Friday after Thanksgiving and also Christmas Day.

If any of the above holidays fall on Sunday, the Monday following shall be considered a holiday.

No work shall be permitted on the Fourth of July or Labor Day, regardless of compensation or donation, except in case of emergency or to protect life and property. Permission to work shall be granted by the representative of the Union or its officer.

JOB DESCRIPTION: Excerpt from Agreement No NV. Plasterers Master Labor Agreement

This includes but is not limited to:

1. All building construction, including but not limited to the construction, erection, alteration, repair, modification, demolition, addition, or improvement in whole or in part of any building structures,
2. All interior or exterior plastering construction, restoration, repair and inspection of cement, stucco, stone imitation or any patent material when ornamental molded plaster, and the setting of same. All specialty finishes such as veneer, venetian, marmoreno and grasello. All custom and specialty finishes, including but not limited to custom rock, carved plaster, brick and block veneer, stone and wood. Smooth and finish surfaces of full system E.I.F.S. including sticking and shaping of foam pieces or surfaces by adhesive or mechanical installation. All spray or toweled on fireproofing, including cementitious and intumescent products. All plaster acoustical finish systems including, but not limited to, BASWA Phon and Fellert.
3. All work processes which represent technological change, replacement, modification or substitution for the work described above. In addition, all work and use of new materials or *2020-2024 Reno Plasterers Master Labor Agreement* 4 techniques involved in plaster construction including but not limited to what is known as green or sustainable construction technology.

Craft: PLUMBER/PIPEFITTER (Union Rate)

Prevailing wage rates include the base rate as well as all applicable fringes

Plumber/Pipefitter-Journeyman.....	63.95
Plumber/Pipefitter-Foreman.....	68.18
Plumber/Pipefitter-General Foreman.....	72.41

ADD ZONE RATE

In addition to PLUMBER/PIPEFITTER rates add the applicable amounts per statute air mile radius from the Nevada freeway interchange of Interstate 80 and 580.

Zone 1	0 to 75	\$0.00
Zone 2	Over 75 miles	\$8.00

A separate free zone will be established for employees permanently residing and working within a seventy-five (75) statute air mile radius of the Elko, Nevada Post Office.

Zone 1	0 to 75	\$0.00
Zone 2	Over 75 miles	\$8.00

ADD PREMIUM PAY

Premium pay for hours worked in excess of a shift of 8 hours or 12 hours or such other time increment set forth in the Collective Bargaining Agreement or on a weekend or holiday.

RECOGNIZED HOLIDAYS

New Year's Day, Memorial Day, Fourth of July, Labor Day, Nevada Admission Day, Thanksgiving Day, the Friday after Thanksgiving Day, Day Before Christmas and Christmas Day and any Friday preceding a Holiday falling on a Saturday, if worked, holidays shall be compensated at the double time rate.

JOB DESCRIPTION Excerpt from Agreement between LU 350 of United Assoc. of Journeymen and Apprentices of the Plumbing and Pipefitting Industry of United States and Canada

Installation of all heating and refrigeration systems and competent parts thereof, including fabrication, assembling, erection installation, dismantling, repairing, reconditioning, adjusting, altering servicing, handling, distributing, and tying on all piping materials appurtenances and equipment by method, including all hangars and supports of every description, all other work including the the trade relevant to oil burner and all other types of heating and refrigeration equipment including low voltage controls.

Craft: REFRIGERATION MECHANIC (Union Rate)

Prevailing wage rates include the base rate as well as all applicable fringes

Refrigeration-Journeyman.....	59.34
Refrigeration -Foreman.....	62.81
Refrigeration -General Foreman	66.27

ADD PREMIUM PAY

Premium pay for hours worked in excess of a shift of 8 hours or 12 hours or such other time increment set forth in the Collective Bargaining Agreement or on a weekend or holiday.

RECOGNIZED HOLIDAYS

New Year's Day, Memorial Day, Fourth of July, Labor Day, Nevada Admission Day, Thanksgiving Day, the Friday after Thanksgiving Day, Day Before Christmas and Christmas Day and any Friday preceding a Holiday falling on a Saturday, if worked, holidays shall be compensated at the double time rate.

JOB DESCRIPTION Excerpt from Agreement between LU 350 of United Assoc. of Journeymen and Apprentices of the Plumbing and Pipefitting Industry of United States and Canada

Installation of all heating and refrigeration systems and competent parts thereof, including fabrication, assembling, erection installation, dismantling, repairing, reconditioning, adjusting, altering servicing, handling, distributing, and tying on all piping materials appurtenances and equipment by method, including all hangars and supports of every description, all other work including the trade relevant to oil burner and all other types of heating and refrigeration equipment including low voltage controls.

Craft: ROOFER (Non-Union Rate)
(Does not include sheet metal roofs)

Prevailing wage rates include the base rate as well as all applicable fringes

Rofer-Journeyman.....32.63

ROOFER

Includes but is not limited to:

1. Installing and covering roofs and structures with slate, asphalt, wood and other related materials, other than sheet metal, by using brushes, knives, punches, hammers and other tools;
2. Spraying roofs, sidings and walls with material to bind, seal, insulate or soundproof sections of a structure;
3. Installation of all plastic, slate, slag, gravel, asphalt and composition roofing, and rock asphalt mastic when used for damp and waterproofing;
4. Installation of all damp resisting preparations when applied on roofs with mop, three-knot brush, roller, swab or spray system;
5. All types of preformed panels used in waterproofing;
6. Handling, hoisting and storing of all roofing, damp and waterproofing materials;
7. The tear-off and/or removal of roofing and roofing materials;

Craft: SHEET METAL WORKERS (Union Rate)

Prevailing wage rates include the base rate as well as all applicable fringes

Sheet Metal Worker Journeyman.....	68.43
Sheet Metal Worker -Foreman.....	72.45
Sheet Metal Worker -General Foreman.....	76.47

ADD ZONE RATE

In addition to SHEET METAL rates add the applicable amounts per hour, calculated based on a road from the courthouse in Reno, Nevada:

Zone 1	0 to 75 miles	\$0.00
Zone 2	75 to 100 miles	\$5.00
Zone 3	Over 100 miles	\$10.00 the employee shall be provided reasonable lodging and meal expenses.

ADD PREMIUM PAY

All hourly rates are subject to Over Time (One and one half 1 ½) of the Regular rate:

1. For all hours worked over Eight (8) Hours in one day or shift.
2. For the first Eight (8) Hours work on Saturday.

All hourly rates are subject to Double Time of the Regular Rate:

1. For all hours worked over Ten (10) Hours in one day or shift.
2. For all hours worked over Eight (8) Hours on Saturday.
3. For all hours worked on Sunday, New Year’s Day, President’s Day, Memorial Day, Independence Day, Labor Day, Nevada Day, Thanksgiving Day, Day after Thanksgiving, Day before Christmas, and Christmas Day.

RECOGNIZED HOLIDAYS

New Year’s Day, President’s Day, Memorial Day, Independence Day, Labor Day, Nevada Day, Thanksgiving Day, Day after Thanksgiving, Day before Christmas, and Christmas Day

JOB DESCRIPTION: Excerpt from Sheet Metal Local 26 Collective Bargaining Agreement

(a) manufacture, fabrication, assembling, handling, erection, installation, dismantling, conditioning, adjustment, alteration, repairing and servicing of all ferrous or nonferrous metal work and all other materials used in lieu thereof and of all HVAC systems, air veyor systems, exhaust systems, and air-handling systems regardless of material used including the setting of all equipment and all reinforcements in connection therewith; (b) all lagging over insulation and all duct lining; (c) testing and balancing of all air-handling equipment and duct work; (d) the preparation of all shop and field sketches whether manually drawn or computer assisted used in fabrication and erection, including those taken from original architectural and engineering drawings or sketches; (e) metal roofing; and (f) all other work included in the jurisdictional claims of International Association of Sheet Metal, Air, Rail and Transportation Workers.

Craft: SPRINKLER FITTER (Non-Union Rate)

Prevailing wage rates include the base rate as well as all applicable fringes

Sprinkler Fitter-Journeyman.....26.27

JOB DESCRIPTION

Installing, dismantling, maintenance, repairs, adjustments and corrections of all fire protection and fire control systems Including the unloading, handling by hand, power equipment and installation of all piping or tubing, appurtenances and equipment pertaining thereto, including both overhead and underground water mains, fire hydrants and hydrant mains, standpipes, and hose connections to sprinkler systems, sprinkler tank heaters, air lines and thermal systems used in connection with sprinkler and alarms systems, also all tanks and pumps connected thereto. Also including shall be CO2 and Cardox Systems, Dry Chemical Systems, Foam Systems and all other fire protection systems, but excluding steam fire protection systems.

Craft: SOILS and MATERIAL TESTER (Non-Union Rate)

Prevailing wage rates include the base rate as well as all applicable fringes

Soil Tester (Certified).....42.84
Soils and Materials Tester.....42.84

Craft: SURVEYOR (Non-Union Rate)

Prevailing wage rates include the base rate as well as all applicable fringes

Surveyor.....37.64

SURVEYOR, includes but is not limited to:

1. Planning ground surveys designed to establish base lines, elevation and other geodetic measurements;
2. Compiling data relevant to the shape, contour, gravitation, location, elevation and dimension of land and land features on or near the surface of the Earth for engineering, map making, mining, land evaluation, construction and other purposes;
3. Surveying bodies of water to determine navigable channels and to secure data for construction of breakwaters, piers and other marine structures;
4. Computing data necessary for driving and connecting underground passages, underground storage and volume of underground deposits.

Craft: TAPER (Union Rate)

Prevailing wage rates include the base rate as well as all applicable fringes

Taper-Journeyman.....	51.36
Taper-Foreman.....	52.86
Taper-General Foreman.....	53.86

ADD ZONE RATE

In addition to: TAPER rates add the applicable amounts per hour Zone Pay shall commence from Maryland Parkway and Charleston Boulevard and shall be paid as follows:

Zone 1	0 to 40 miles	\$0.00
Zone 2	40 to 60 miles	\$2.50
Zone 3	over 60 miles	\$4.25

RECOGNIZED HOLIDAYS

New Year's Day, President's Day, Memorial Day, Independence Day, Labor Day, Veteran's Day, Thanksgiving Day, Day after Thanksgiving Day, Christmas Day.

ADD PREMIUM PAY

All overtime, except Sundays and holidays, will be time and one-half (1 1/2). Sundays and holidays will be paid double time (2X). Any and all work performed in excess of the regular workday of eight (8) hours, or ten (10) hours if mutually agreed to, and the regular workweek of forty (40) hours shall be considered overtime and shall be paid for at one and one-half (1 1/2) times the regular hourly rate.

JOB DESCRIPTION: Excerpt from Agreement between DC 16 and the independent Drywall Contractors of Northern Nevada

SECTION 1 -- The scope of work covered by this Agreement shall include (but not be limited to) all work operations, including distribution to the point of application, as follows:

- (a) Work or services pertaining to the preparation, spotting, pointing, detailing, flushing, sanding and finishing of interior and/or exterior gypsum, drywall, thin wall, concrete, steel, wood and plaster surfaces, spackling of all surfaces where adhesive materials are used; and all drywall pointing, taping and finishing.
- (b) Work or services pertaining to the application of all finish or flushing materials regardless of method of application or type of surface on which materials are applied, including but not limited to texture and simulated acoustic materials of all types and the application of radiant heat fill and steel fireproofing materials.
- (c) Work or services pertaining to the installation of protective coverings and masking prior to the application of finish materials.
- (d) The operation and care of all taping tools and texturing equipment used in the finishing and texturing of drywall and other surfaces including brushes, rollers, spray texturing equipment, miscellaneous hand, mechanical, and power tools, and the operation and maintenance of compressors required in the finishing and texturing of such surfaces.
- (e) No limitation shall be placed on the work covered by this Agreement by reason of the surface, type of material or purpose for which the materials used are designed or intended.
- (f) The cleanup of all materials and debris occasioned by any job operation at the site of construction, alteration, or repair undertaken whether such operation occurs on the interior or exterior of a building structure.

Craft: TILE SETTER/TERRAZZO WORKER/MARBLE MASON FINISHER (Union Rate)

Prevailing wage rates include the base rate as well as all applicable fringes

Tile Setter/Terrazzo Worker/Marble Mason- Finisher.....	36.32
Tile Setter/Terrazzo Worker/Marble Mason- Finisher Foreman.....	37.57
Tile Setter/Terrazzo Worker/Marble Mason Finisher- General Foremen.....	39.32

ADD PREMIUM PAY

All work in excess of forty (40) hours during the established work week shall be paid at the rate of one and one-half (1-1/2) times the hourly base wage rate in effect.

Employees shall be paid one and one-half (1-1/2) times the hourly wage rate for all hours worked over eight (8) in a single day and double time after ten (10) hours in a single day, Monday through Friday, except recognized holidays.

Daily Overtime Saturdays the first ten (10) hours performed on Saturday shall be paid at one and one-half (1-1/2) times the straight time wage rate.

Daily Overtime Sunday- Employees shall be paid double time on Sundays if forty (40) straight time hours have been worked during the proceeding work week.

Holidays shall be paid double time for hours owed on recognized holidays.

RECOGNIZED HOLIDAYS

New Year's Day, President's Day, Memorial Day, Independence Day, Labor Day, Veteran's Day, Thanksgiving Day, Day after Thanksgiving Day, Christmas Day. Any holiday falling on a Sunday will be observed on Monday.

JOB DESCRIPTION: Excerpt from Agreement between BAC 13 Nevada of the Mountain West Administrative District Council Master Labor Agreement

FINISHER'S WORK:

Finisher's work shall consist of assisting, helping or supporting the tile, marble and terrazzo mechanic by performing their historic and traditional work assignments. required to complete the proper installation of the work covered by Sections 5, 7 and 8 of this Code.

Craft: TILE SETTER/TERRAZZO WORKER/MARBLE MASON (Union Rate)

Prevailing wage rates include the base rate as well as all applicable fringes

Tile Setter Journeyman.....	46.12
Tile Setter Foreman.....	47.37
Tile Setter General Foreman.....	49.12
Terrazzo/Marble Mason-Journeyman	47.12
Terrazzo/Marble Mason-Foreman	48.32
Terrazzo/Marble Mason-General Foreman.....	50.12

ADD ZONE RATE

In addition to TILE SETTER/TERRAZZO WORKER/MARBLE MASON rates add the applicable amounts per hour, calculated based on a road miles of over fifty (50) miles from the Washoe County Courthouse in Reno, Nevada:

Zone 1	0 to 50 miles	\$0.00
Zone 2	50 to 75 miles	\$3.75
Zone 3	Over 70 miles	\$8.13

ADD PREMIUM PAY

All work in excess of forty (40) hours during the established work week shall be paid at the rate of one and one-half (1-1/2) times the hourly base wage rate in effect.

Employees shall be paid one and one-half (1-1/2) times the hourly wage rate for all hours worked over eight (8) in a single day and double time after ten (10) hours in a single day, Monday through Friday, except recognized holidays.

Daily Overtime Saturdays the first ten (10) hours performed on Saturday shall be paid at one and one-half (1-1/2) times the straight time wage rate.

Daily Overtime Sunday- Employees shall be paid double time on Sundays if forty (40) straight time hours have been worked during the proceeding work week.

Holidays shall be paid double time for hours owed on recognized holidays.

RECOGNIZED HOLIDAYS

New Year's Day, President's Day, Memorial Day, Independence Day, Labor Day, Veteran's Day, Thanksgiving Day, Day after Thanksgiving Day, Christmas Day. Any holiday falling on a Sunday will be observed on Monday.

JOB DESCRIPTION: Excerpt from Agreement between BAC 13 Nevada of the Mountain West Administrative District Council Master Labor Agreement

TILE LAYERS' WORK:

Tile laying shall consist of, but not be limited to, the following work procedures and installation of the following materials:

A. The laying, cutting or setting of all tile where used for floors, walls, ceilings, walks, promenade roofs, stair treads, stair risers, facings, hearths, fireplaces, and decorative inserts, together with any marble plinths, thresholds or window stools used in connection with any tile work; also, preparing and setting all concrete, cement, brickwork, or other foundation or materials that may be required to properly set and complete such work; setting or bedding all tiling, stone, marble, composition, glass, mosaic, or other materials forming the facing, hearth or fireplace of a mantel, or the mantel complete, together with setting of all cement, brickwork, or other materials required in connection with the above work; also the slabbing and fabrication of tile mantels, counters and tile panels of every description, and the erection and installation of same; the building, shaping, forming, construction or repairing of all fireplace work, whether in connection with a mantel hearth facing or not, and the setting and preparing of all material, such as cement, plaster, mortar, brickwork, iron work or other materials necessary for the proper and safe construction and completion of such work, except that a mantel made exclusively of brick, marble or stone, shall be conceded to be bricklayers', marble setters' or stonemasons' work, respectively.

B. It will be understood that the word "tile" refers to all burned clay products, as used in the tile industry, either glazed or unglazed, and to all composition materials made in single units up to 15"x20"x2", except quarry tiles larger than 9"x9"x1 1/4", also to mixtures in tile form of cement, plastics and metals that are made for and intended for use as a finished floor surface, whether upon interior or exterior floors, stair treads, promenade roofs, garden walks, interior walls, ceilings, swimming pools, and all places where tile may be used to form a finished surface for practical use, sanitary finish or decorative purposes, for setting all accessories in connection therewith, or for decorative inserts in other materials.

C. All terra cotta called unit tile in sizes of 6"x12" or under, regardless of method of installation, quarry tile 9"x9"x1 1/4" or less; split brick or quarry tile or similar material where the bed is floated or screeded and the joints grouted. Where the work is installed by tile layers, the grouting and cleaning shall be supervised by the mechanic. The bedding, jointing, and pointing of the above materials shall be the work of the craft installing the same. All clay products known as terra cotta tile, unit tile, ceramic veneer and machine-made terra cotta, and like materials in sizes 6"x12" and less regardless of the method of installation. Where the preponderance of materials to be installed comes within the provisions of this Section and when there is also some material in excess of the sizes provided for in this Section, the tile setter shall install all such materials.

D. The preparation, setup, calibration, operation, cleaning, and routine maintenance of any mechanical devices or robotics used to install tile and related materials, or that otherwise assist the tile layer in performing any of the work described in Article II and Code 1 of the IU Constitution, as well as the preparation and ongoing maintenance of the work area to allow proper installation of tile and related materials.

Craft: TRAFFIC BARRIER ERECTOR (Union Rate)

Prevailing wage rates include the base rate as well as all applicable fringes

Traffic Barrier Erector.....43.73

ADD ZONE RATE

In addition to LABORER rates add the applicable amounts per hour, calculated based on a road miles from either the Carson City Courthouse or the Washoe County Courthouse:

Zone 1	0 to 75 miles	\$0.00
Zone 2	75 to 150 miles	\$4.00
Zone 3	150 to 300 miles	\$5.00
Zone 4	300 miles and over	\$6.00

ADD PREMIUM PAY

One and one half (1 ½) the regular straight time hourly rate shall be paid:

1. For all hours worked over eight (8) hours in one day or shift.
2. For any hours worked on Saturday from midnight to midnight.

Double the regular straight time hourly rate shall be paid for all time:

1. For all hours worked over twelve (12) hours in one day or shift.
2. For any hours worked on Sunday from midnight to midnight.
3. For any hours worked on holidays from midnight to midnight.

RECOGNIZED HOLIDAYS

If any of these holidays fall on Sunday, the Monday following shall be considered a Holiday. New Year's Day, President's Day, Memorial Day, Independence Day, Labor Day, Veteran's Day, Thanksgiving Day, Day after Thanksgiving Day, Christmas Day.

JOB DESCRIPTION: Excerpt from Agreement between AGC and LIUNA Local 169

1. Distributing traffic control signs and markers along site in designated pattern;
2. Informing drivers of detour routes through construction sites;

Craft: Truck Driver (Non-Union Rate)

Prevailing wage rates include the base rate as well as all applicable fringes

Dump Trucks (Single or Multiple Units Including Semi's & Double Transfer Units), Dumpcretes and Bulk Cement Spreader

Under 4 yds. (water level).....	27.86
4 yds. & under 8 yds. (water level).....	27.86
8 yds. & under 18 yds. (water level).....	27.86
18 yds. & under 25 yds. (water level)	27.86
25 yds. & under 60 yds. (water level).....	27.86
60 yds. & under 75 yds. (water level)).....	27.86
75 yds. & under 100 yds. (water level)).....	27.86
100 yds. & under 150 yds. (water level)).....	27.86
150 yds. & under 250 yds. (water level)).....	27.86
250 yds. & under 350 yds. (water level)).....	27.86
350 yds. & over (water level).....	27.86

Transit Mix

Under 8 yds.....	27.86
Under 8 yds & including 12 yds.....	27.86
Over 12 yds.....	27.86

Transit Mix (Using Boom)

Transit mix with boom shall receive 16 cents per hour above the appropriate yardage classification rate of pay when such boom is used.....	27.86
--	-------

Water & Jetting Trucks

Up to 2,500 gallons.....	27.86
Up to 2,500 gallons & over.....	27.86
DW 20's & 21's & other similar Cat type, Terry Cobra LeTourneau pulls, Tournerocker, Euclid, & similar type equipment when pulling Aqua/Pak, Water Tank Trailers, & Fuel, and/or Grease Tank Trailer, or other miscellaneous Trailers, (except as defined under "Dump Trucks")	
Heavy Duty Transport (High Bed).....	27.86
Heavy Duty Transport(Gooseneck low bed).....	27.86
Tiltbed or Flatbed Pull Trailers..	27.86
Bootman, Comb. Bootman & Road Oiler.....	27.86
Flat Rack (2 or 3 axle unit).....	27.86

Bus & Manhaul Drivers

Up to 18,000 lbs. (single unit).....	27.86
18,000 lbs. and over	27.86
Warehousemen Spotter	27.86

Winch Truck & "A" Frame Drivers

Up to 18,000 lbs.	27.86
18,000 lbs. and over.....	27.86
Warehousemen Spotter.....	27.86
Warehouse Clerk.....	27.86
Tire Repairmen.....	27.86
Truck Repairmen.....	27.86
Pick Up Truck & Pilot Cars (Jobsite)	27.86
Pick Up Truck & Pilot Cars (Over the road)	27.86
Truck Oil Greaser.....	27.86
Fuel Truck Driver.....	27.86
Fuel Man & Fuel Island Man.....	27.86
Oil Tanker.....	27.86

Oil Tanker with Pup.....	27.86
Foreman.....	27.86

TRUCK DRIVER

Includes but is not limited to:

Driving a tractor trailer combination or a truck to transport goods or materials at the site of a public work or between sites of a public work. (Also, see descriptions listed with Truck Driver rates, if any.)

Craft: WELL DRILLER (Non-Union Rate)

Prevailing wage rates include the base rate as well as all applicable fringes

Well Driller.....30.35

JOB DESCRIPTIONS

1. Setting, operating or tending to portable drilling rig machinery and related equipment to drill wells;
2. Extending stabilizing jackscrews to support and level a drilling rig;
3. Installing water well pumps;
4. Drillings wells for industrial water supplies, irrigation water supplies or water supplies for any other purpose; dewatering or other similar purposes; exploration; hole drilling for geologic and hydrologic information; and core drilling for geologic information.

GROUP CLASSIFICATIONS

LABORER, includes but is not limited to:

Group 1

- All cleanup work of debris, grounds, and building including windows and tile
- Dumpmen or Spotter (other than asphalt)
- Handling and Servicing of Flares, Watchmen
- General Laborer
- Guideposts and Highway Signs
- Guardrail Erection and Dismantling
- Limber, Brushloader and Piler
- Pavement Marking and Highway Striping
- Traffic Barrier Erector
- Tending to portable space heaters
- Profilograph work all types manual, self propelled or carts
- Gabion basket, building, handling, installation and rigging
- Dry set paver work
- Traffic Barrier Erector

Group 2

- Choker setter or Rigger (clearing work only) Pittsburgh
- Chipper and similar type brush shredders
- Concrete worker (wet or dry) all concrete work not listed in Group 3 included but not limited to: concrete forms stripping, handling, cleaning, oiling and moving to the next point of installation.
- Crusher or Grizzly Tender
- Greasing Dowels
- Guinea Chaser (Stakemen)
- Panel Forms (wood or metal) handling, cleaning and stripping of Loading and unloading, (Carrying and handling of all rods and material for use in reinforcing concrete
- Railroad Trackmen (maintenance, repair or builders)
- Sloper
- Semi-Skilled Wrecker (salvaging of building materials other than those listed in Group 3)
- Waterproofing work
- Epoxy rebar/dowels and anchoring dowel baskets
- Placement pouring of concrete including any epoxy resin or similar materials, rodding, spreading and tamping concrete, brooming or brushing, hand application of curing compounds, applying topping (wet or dry) colors or grits, and exposed finishes for architectural work
- Concrete patching, dry packing, chipping, stoning, and grouting
- Concrete cold weather/rain protection and curing
- Placement /anchoring of all earth stabilization/filters fabrics,
- Mechanically stabilized Earth (MSE) and Keystone type retaining walls rigging, placing , aligning, backfilling and installation of dead men and any stabilization compenents

Group 3

- Asphalt Workers (Ironers, Shovelers, Cutting Machine)
- Buggymobile

- Chainsaw, Faller, Logloader and Bucker
- Compactor (all types)
- Concrete Mixer under 1/2 yard
- Concrete Pan Work (Breadpan type), handling, cleaning\stripping
- Concrete Saw, Chipping, Grinding, Sanding, Vibrator
- Cribbing, Shoring, Lagging, Trench Jacking, Hand-Guided Lagging Hammer
- Curbing or Divider machine
- Curb Setter (precast or cut)
- Ditching Machine (hand-guided)
- Drillers Helper, Chuck Tender
- Fence erector including safety, chain link, turtle, field and barbe wire fencing
- Form Raiser, Slip Forms
- Grouting of Concrete Walls, Windows and Door Jams
- Headerboardmen
- Jackhammer, Pavement Breaker, Air Spade
- Mastic Worker (wet or dry)
- Pipewrapper, Kettlemen, Potmen, and men applying asphalt, creosote and similar type materials
- All Power Tools (air, gas, or electric), Post Driver
- Riprap-Stonepaver and RockSlinger, including placing of sack concrete wet or dry Rototiller
- Rigging and Signaling in connection with Laborers' work
- Sandblaster, Potmen, Gunmen or Nozzlemen water blasting not covered in group 5A
- Vibra-screed
- All demolition and wrecking work including but not limited t any torch work cutting, burning, plasma are, dust control, and salvaging (removing and salvaging of all materials, windows, doors, plumbing, and electrical fixtures) and use of customary tools and equipment for demolition and wrecking
- All underpinning foundation work, digging and underpinning pits, removal of debris with tuggers or other methods, cutting, handling and installing all shoring boards and lagging boards used for underpinning and foundation work, placement and tying of steel reinforcing for underpinning piers, all tiebacks and soil nail work drilling and grouting, all soldier beam work and us of customary tools and equipment for underpinning foundation work

Group 3A

- Concrete Specialist
- Setting screeds
- Screed pins
- Curb forms and curb and gutter forms,
- Using Darby and push floats,
- Hand trowels or hand floating
- Marking edging
- Using base cove or step tools
- Spreading and finishing gypsum
- Concrete grinding machines (the terms does not include Rotomill machines for highway overlay grinding)
- Troweling machines,
- Floating machines
- Finishing of epoxy or resin materials,
- Operation of skill saw

- Laser Screed
- Laser Level
- Curb and Slipform machines,
- Stamps or other means or texturing,
- Any new devices which are beneficial to the construction of or with concrete or related products.

Group 4

- Burning and Welding in connection with Laborers' work
- Joy Drill Model TWM-2A, Gardner Denver Model DN143 and similar type drills (in accordance with Memorandum of Understanding between Laborers and Operating Engineers dated at Miami, Florida, Feb. 3, 1954) and Track Drillers, Diamond Core Drillers, Wagon Drillers, Mechanical Drillers on Multiple Units
- High scalers including but not limited to laying, anchoring, pinning, cabling and stretching of any rock fall netting, mesh or wire fabric and use of customary tools and equipment for high scaling
- Concrete pump operator
- Heavy Duty Vibrator with Stinger 5" diameter or over
- Pipelayer, Caulker and Bander
- Pipelayer-waterline, Sewerline, Gasoline, Conduit and all other types of composition for any purpose buried under ground outside of building including, stringing, trench shoring, backfilling sanding, caution taping, all walk behind equipment and spotting
- Laborer work in connection with micro tunneling, directional drilling and pipe-jacking
- Cathodic protection, grounding for pipe work
- Cleaning of Utility Lines
- Slip Lining of Utility Lines (including operation of Equipment)
- TV Monitoring and Grouting of Utility Lines
- Asphalt Rakers and Asphalt dump Man
- All mechanical and pressurized pipe work, including the installation of pipe above and below ground, cathodic protection, bolt up, and support installation in connection to water conveyance, c

Group 4A

- Foreman

Group 5

- Construction Specialists
- Blasters and Powdermen, all work of loading, placing, and blasting of all powder and explosives of any type, regardless of method used for such loading and placing
- Asbestos removal
- Lead abatement
- Hazardous waste
- Material removal

Group 5A

- Pavement Marking and Highway Striping
- Pavement Marking and Highway Striping Foreman
- Pavement Marking and Highway Striping work includes but is not limited to: All work by any method performed in connection with the permanent or temporary application and installation of pavement marking of any kind, brand, type or style on parking lots, airfields, highways,

streets and other such surfaces and all work performed in connection with removal of pavement.

Group 6

- Guniting Foremen, Nozzlemen, Rodmen, Gunmen, Materialmen, Reboundmen
 - Tunnel and shaft workers/miners and use of customary tools and equipment for tunnel and mine work All work performed in a compressed air tunnel shaft or chamber including the use of hand, power tools or equipment as necessary in connection with compressed air work
-

OPERATING ENGINEER, includes but is not limited to:

Group 1

- Engineer Assistant

Group 1A

- Heavy Duty Repairman Helper
- Oiler
- Parts man

Group 2

- Compressor Operator
- Material Loader and/or Conveyor Operator (handling building materials)
- Pump Operator

Group 3

- Bobcat or similar loader, 1/4 cu. yd. or less
- Concrete Curing Machines (streets, highways, airports, canals)
- Conveyor Belt Operator (tunnel)
- Forklift (under 20)
- Engineer Generating Plant (500 K.W.)
- Mixer Box Operator (concrete plant)
- Motorman
- Rotomist Operator
- Oiler (truck crane)

Group 4

- Concrete Mixer Operator, Skip type
- Dinky Operator
- Forklift (20' or over) or Lumber Stacker
- Ross Carrier
- Skip Loader Operator (under one (1) cu. yd.)
- Tie Spacer

Group 5

- Concrete Mixers (over one (1) cu. yd.)
- Concrete Pumps or Pumpcrete Guns
- Elevator and Material Hoist (one (1) drum)
- Groundman for Asphalt Milling and similar

Group 6

- Auger type drilling equipment up to and including 30 ft. depth digging capacity M.R.C.
- Boom Truck or Dual-Purpose a-Frame Truck
- B.L.H. Lima Road Pactor or similar
- Chip Box Spreader (Flaherty type or similar)
- Concrete Batch Plant (wet or dry)
- Concrete Saws (highways, streets, airports, canals)
- Locomotives (over thirty (30) tons)
- Maginnis International Full Slab Vibrator (airports, highways, canals and warehouses)
- Mechanical Finishers (concrete) (Clary, Johnson, Bidwell Bridge Deck or similar types)

- Mechanical Burn, Curb and/or Curb and Gutter Machine (concrete or asphalt)
- Pavement Breaker, Truck Mounted, with compressor combination
- Pavement Breaker or Tamper (with or without compressor combination)
- Power Jumbo Operator (setting slip-forms, etc., in tunnels)
- Roller Operator (except asphalt)
- Self-Propelled Tape Machine
- Self-Propelled Compactor (single engine)
- Self-Propelled Power Sweeper Operator
- Slip-Form Pump (power-driven by hydraulic, electric, air, gas, etc. lifting device for concrete forms)
- Small Rubber-Tired Tractors
- Snooper Crane, Paxton-Mitchell or similar
- Stationary Pipe Wrapping, Cleaning and Bending Machine Operator

Group 7

- Auger type drilling equipment over 30 ft. depth digging capacity M.R.C.
- Compressor (over 2)
- Concrete Conveyor or Concrete Pump, truck or equipment mounted (any assistance required shall be performed by an Assistant to Engineer) Boom length to apply Concrete Conveyor, Building Site
- Drilling and Boring Machine, vertical and horizontal (not to apply to waterliners, wagon drills or jack hammers)
- Crusher Plant Engineer
- Generators
- Kolman Loader
- Material Hoist (two (2) or more drums)
- Mine or Shaft Hoist
- Pipe Bending Machines (pipeline only)
- Pipe Cleaning Machines (tractor-propelled and supported)
- Pipe Wrapping Machines (tractor-propelled and supported)
- Portable Crushing and Screening Plants
- Post Driller And/Or Driver
- Pumps (over 2)
- Screedman (except asphaltic or concrete paving)
- Self-Propelled Boom-Type Lifting Device (center mount) (on ten (10) ton capacity or less)
- Slusher Operator
- Surface Heater and Planer Operator
- Trenching Machine (maximum digging capacity three (3) ft. depth) (Any assistance in the operation, if needed, shall be performed by an Assistant to Engineer)
- Truck-Type Loader
- Welding Machines (gasoline or diesel)

Group 8

- Asphalt Plant Engineer
- Asphalt Milling Machine
- Cast-In-Place Pipe-Laying Machine
- Combination Slusher and Motor Operator
- Concrete Batch Plant (multiple units)
- Dozer Operator

- Drill Doctor
- Elevating Grader Operator
- Grooving and Grinding Machine (highways)
- Ken Seal Operator
- Loader (up to and including two and one-half (2 1/2) cu. yds)
- Mechanical Trench Shield
- Mechanical Finishers or Spreader Machine (asphalt, Barber-Greene or similar)
- Mixermobile
- Push Cats
- Road Oil Mixing Machine Operator Wood-Mixer (and other similar Pugmill equipment)
- Roller Operator (asphalt)
- Rubber-Tired Earthmoving Equipment (up to and including thirty-five (35) cu. yds. "struck " M.R.C., Euclids, T-Pulls, DW10, 20, 21 and similar)
- Screedman (Barber-Greene and similar) (asphaltic or concrete paving)
- Self-Propelled Compactors with Dozer; Hyster 450, Cat 825 or similar
- Sheepfoot
- Small Tractor (with boom)
- Soil Stabilizer (P & H or equal)
- Timber Skidder (rubber-tired) or similar equipment
- Tractor-Drawn Scraper
- Tractor Operator
- Tractor-Mounted Compressor Drill Combination
- Trenching Machine Operator (over three (3) feet depth)
- Tri-Batch Paver
- Tunnel Badger or Tunnel Boring Machine Operator
- Tunnel Mole Boring Machine
- Vermeer T-600b Rock Cutter

Group 9

- Chicago Boom
- Combination Backhoe and Loader (up to and including 3/8 cu. yd.)
- Combination Mixer and Compressor (gunite)
- Heavy Duty Repairman and/or Welder
- Lull Hi-Lift (twenty (20) feet or over)
- Mucking Machine
- Sub-Grader (Gurries or other types)
- Tractor (with Boom) (D6 or larger)
- Track-Laying-Type Earthmoving Machine (single engine with tandem scrapers)

Group 10

- Boom-Type Backfilling Machine
- Bridge Crane
- Caryl-Lift or similar
- Chemical Grouting Machine
- Derricks (two (2) Group 10 Operators required when swing engine remote from hoist)
- Derrick Barges (except excavation work)
- Euclid Loader and similar types
- Heavy Duty Rotary Drill Rigs
- Lift-Slab (Vagtborg and similar types)

- Loader (over two and one-half (2 1/2 cu. yds. up to and including four (4) cu. yds.)
- Locomotive (over one hundred (100) tons, single or multiple units)
- Multiple-Engine Earthmoving Machines (Euclid Dozers, etc.)
- Pre-Stress Wire Wrapping Machine
- Rubber-Tired Scraper, Self-Loading
- Single-Engine Scraper (over thirty-five (35) cu. yds.)
- Shuttle Car (Reclaim Station)
- Train Loading Station
- Trenching Machine multi-engine with sloping attachments (Jefco or similar)
- Vacuum Cooling Plant
- Whirley Crane (up to and including twenty-five (25) tons)

Group 10A

- Backhoe-Hydraulic (up to and including one (1) cu. yd.)
- Backhoe (up to and including one (1) cu. yd.) (Cable)
- CMI Dual Lane Auto-Grader SP30 or similar type
- Cranes (not over twenty-five (25) tons) (hammerhead and gantry)
- Finish Blade
- Gradalls (up to and including one (1) cu. yd.)
- Motor Patrol Operator
- Power Shovels, Clamshells, Draglines, Cranes (up to and including one (1) cu. yd.)
- Rubber-Tired Scraper, Self-Loading (twin engine)
- Self-Propelled Boom-Type Lifting Device, center mount (over 10 tons up to and including 25 tons)

Group 11

- Automatic Asphalt or Concrete Slip-Form Paver
- Automatic Railroad Car Dumper
- Canal Trimmer
- Cary Lift, Campbell or similar type
- Cranes (over twenty-five (25) tons)
- Euclid Loader when controlled from the Pullcat
- Gradesetter, Grade Checker
- Highline Cableway Operator
- Loader (over four (4) cu. yds. up to and including twelve (12) cu. yds.)
- Multi-Engine Earthmoving Equipment (up to and including seventy-five (75) cu. yds. struck m.r.c.)
- Multi-Engine Scrapers (when used to Push Pull)
- Power Shovels, Clamshells, Draglines, Backhoes Gradalls (over one (1) cu. yd. and up to and including seven (7) cu. yds. m.r.c.)
- Self-Propelled Boom-Type Lifting Device (center mount) (over 25 tons m.r.c.)
- Self-Propelled Compactor (with multiple-propulsion power units)
- Single-Engine Rubber-Tired Earthmoving Machine, with Tandem Scraper
- Slip-Form Paver (concrete or asphalt)
- Tandem Cats and Scraper
- Tower Crane Mobile (including Rail Mount)
- Truck Mounted Hydraulic Crane when remote control equipped (over 10 tons up to and including 25 tons)
- Universal Liebherr and Tower Cranes (and similar types)

- Wheel Excavator (up to and including seven hundred fifty (750) cu. yds. per hour)
- Whirley Cranes (over twenty-five (25) tons)

Group 11A

- Band Wagons (in conjunction with Wheel Excavators)
- Operator of Helicopter) when used in construction work)
- Loader (over twelve (12) cu. yds.)
- Multi-Engine Earthmoving Equipment (over seventy-five (75) cu. yds. "struck" m.r.c.)
- Power Shovels. Clamshells, Draglines, Backhoes, and Gradalls (over seven 7 cu. yds. m.r.c.)
- Remote-Controlled Earth Moving Equipment
- Wheel Excavator (over seven hundred fifty (750) cu. yds. per hour)

Group 11B

- Holland Loader or similar or Loader (over 18 cu. yds.)
-

OPERATING ENGINEERS - Steel Fabricator & Erector

Group 1

- Cranes over 100 tons
- Derrick over 100 tons
- Self-Propelled Boom Type Lifting Devices over 100 tons

Group 2

- Cranes over 45 tons up to and including 100 tons
- Derrick, 100 tons and under
- Self-Propelled Boom Type Lifting Device, over 45 tons
- Tower Crane

Group 3

- Cranes, 45 tons and under
- Self-Propelled Boom Type Lifting Device, 45 tons and under

Group 4

- Chicago Boom
- Forklift, 10 tons and over
- Heavy Duty Repairman/Welder

Group 5

- Boom Cat
-

OPERATING ENGINEER -PILEDRIVER

Group 1

- Derrick Barge Pedestal mounted over 100 tons
- Clamshells over 7 cu. yds.
- Self-Propelled Boom Type Lifting Device, over 100 tons
- Truck Crane or Crawler, land or barge mounted over 100 tons

Group 2

- Derrick Barge Pedestal mounted 45 tons up to and including 100 tons
- Clamshells up to and including 7 cu. yds.
- Self-Propelled Boom Type Lifting Device over 45 tons
- Truck Crane or Crawler, land or barge mounted, over 45 tons up to and including 100 tons

Group 3

- Derrick Barge Pedestal mounted under 45 tons
- Self-Propelled Boom Type Lifting Device 45 tons and under
- Skid/Scow Piledriver, any tonnage
- Truck Crane or Crawler, land or barge mounted 45 tons and under

Group 4

- Assistant Operator in lieu of Assistant to Engineer
- Forklift, 10 tons and over
- Heavy Duty Repairman/Welder

Group 5

No current classification

Group 6

- Deck Engineer

Group 7

No current classification

Group 8

- Deckhand
 - Fireman
-

Forms

(to be used following award of bid)

- 1) Contract Form**
- 2) Performance Bond**
- 3) Payment Bond**



TITLE
BID # BIDNUMBER
PWP# PWPNUMBER

THIS CONTRACT made and entered into on this DAY day of MONTH, YEAR by and between the City of Sparks, Nevada, a municipal corporation, existing under and by virtue of the laws of the State of Nevada, hereinafter called "City", and **CONTRACTORNAME**, a qualified Contractor in the class of work required, hereinafter called "Contractor".

W I T N E S E T H

WHEREAS, the City has awarded a contract to Contractor for providing material and/or performing the work hereinafter mentioned in accordance with the proposal of said Contractor;

WHEREAS, the Contractor will provide the material and/or perform the work for the compensation stated in said proposal, an amount which has been arrived at between the parties;

WHEREAS, each party is willing to and does assume joint liability for the contents of this Contract, and each party accordingly agrees that it shall not be construed against any party as a drafting party;

NOW, THEREFORE, IT IS AGREED as follows:

1. Scope of Work:

The scope of work for this contract is generally defined as **TITLE**. The City's Contract Documents and Contractor's Entire Proposal are on file with the City of Sparks. All terms, conditions and requirements contained within these Documents, including any and all bid documents, addenda and specifications issued by the City, are hereby incorporated by reference into this Contract.

The Contractor shall perform within the time stipulated, the Contract as herein defined and shall provide and furnish any and all of the labor, materials, methods or processes, equipment implements, tools, machinery and equipment, and all utility, transportation and other services required to construct, install and put in complete order for use in a good and workmanlike manner all of the work covered by the Contract in connection with strict accordance with the plans and specifications therein, which were approved by said City and are on file with the City, including any and all addenda issued by the City, and with the other contract documents hereinafter enumerated.

2. Payment for Project Services

As full consideration for the Services to be performed by Contractor, City agrees to pay Contractor as set forth in accordance with the bid and not to exceed fee of **\$AMOUNT** for the project.

A monthly progress payment in the amount of ninety-five percent (95%) of the value of the work completed may be made every thirty (30) days upon application by the Contractor and certification by the Project Manager that such work has been completed.

Partial payments will be made once each month as the work satisfactorily progresses and after acceptance



by the authorized City representative. The progress estimates shall be based upon materials in place, or on the job site and invoiced, and labor expended thereon. From the total of the amount ascertained will be deducted an amount equivalent to five percent (5%) of the whole, which five percent (5%) will be retained by the City until after completion of the entire Contract in an acceptable manner. Any time after fifty percent (50%) of the value of the work has been completed, the City will make any of the remaining partial payments in full.

No such estimates or payments shall be required to be made, when, in the judgment of the City Project Manager, the work is not proceeding in accordance with the provision of the Contract, or when in his judgment the total value of the work done since last estimate amounts to less than Five Hundred Dollars (\$500.00).

The cost of materials conforming to the plans and specifications (materials being those which are required to be contained and incorporated in a finished contract bid item) delivered to the project and not at the time incorporated in the work, may also be included in the estimate for payment. No such estimate or payment shall be construed to be an acceptance of any defective work or improper material. The Contractor shall be responsible for, and shall not remove from the project any material that has been included in the estimate for payment.

Final payment shall be made upon the Project Manager certifying that the Contractor has satisfactorily completed the work in conformity with the Contract Documents.

3. Time for Completion:

The Contractor shall deliver the material and/or services called for in the specifications/proposal and within the delivery time specified and in accordance with the terms of the contract. Work shall be completed within _____ days from the Notice to Proceed issued by the City of Sparks Purchasing Division. The Contractor shall not alter or vary any terms or conditions contained or incorporated herein, including but not limited to, the quantity, price, delivery date or date designated as After Receipt of Order (ARO) or date for commencement or completion of services as mutually agreed upon, unless such alteration or variation is consented to in writing by a duly authorized representative of the City.

The City reserves the right to cancel resultant Contract upon ten days written notice in the event the type and quality of the product or work performance is unsatisfactory or in default, subject to Contractor's right to cure as outlined in termination clause.

This is a non-exclusive Contract and the City reserves the right to acquire the material and/or services at its discretion, from other sources during the term of this Contract.

4. No Unlawful Discrimination:

In connection with the performance of work under this contract, the contractor agrees not to discriminate against any employee or applicant for employment because of race, creed, color, national origin, sex, sexual orientation, gender identity or expression, or age, including, without limitation, with regard to employment, upgrading, demotion or transfer, recruitment or recruitment advertising, layoff or termination, rates of pay or other forms of compensation, and selection for training, including, without



limitation, apprenticeship. The contractor further agrees to insert this provision in all subcontracts hereunder, except subcontracts for standard commercial supplies or raw materials.

Any violation of these provisions by Contractor shall constitute a material breach of contract. In all cases where persons are employed in the construction of public works, preference must be given when the qualifications of the applicants are equal:

- A) First: To honorably discharged soldiers, sailors and marines of the United States who are citizens of the State of Nevada.
- B) Second: To other citizens of the State of Nevada

If the provisions of this section are not complied with by the contractor engaged on the public work, the contract is void, and any failure or refusal to comply with any of the provisions of this section renders any such contract void and subject to the exceptions contained in this section, no money may be paid out of the State Treasury or out of the treasury of any political subdivision of the State to any person employed on any work mentioned in this section unless there has been compliance with the provisions of this section. Any contractor engaged on a public work or any other person who violates any of the provisions of this section is guilty of a misdemeanor. The penalties provided for in this section do not apply where violations thereof are due to misrepresentations made by the employee or employees.

5. No Illegal Harassment:

Violation of the City's harassment policy, which is incorporated by reference and available from the Human Resource Division, by the Contractor, its officers, employees, agents, vendors, consultants, subcontractors and anyone from whom it is legally liable, while performing or failing to perform Contractor's duties under this Contract shall be considered a material breach of contract.

6. Lawful Performance:

Vendor shall abide by all Federal, State and Local Laws, Ordinances, Regulations, and Statutes as may be related to the performance of duties under this agreement. In addition, all applicable permits and licenses required shall be obtained by the vendor, at vendor's sole expense.

7. Preferences (This Section IS IS NOT Applicable to this contract):

To the extent Contractor has sought and qualified for a bidding preference and this project has a value of over \$250,000 pursuant to Nevada Revised Statutes Chapter 338, Contractor acknowledges and agrees that the following requirements will be adhered to, documented and attained for the duration of the Project:

- 1. At least 50 percent of the workers employed on the Project (including subcontractors) hold a valid driver's license or identification card issued by the Nevada Department of Motor Vehicles;
- 2. All vehicles used primarily for the public work will be (a) registered and (where applicable) partially apportioned to Nevada; or (b) registered in Nevada; and
- 3. The Contractor shall maintain and make available for inspection within Nevada all payroll records related to the Project.

Contractor recognizes and accepts that failure to comply with any requirements herein shall be a



material breach of the contract and entitle the City of Sparks to liquidated damages in the amount set by statute. In addition, the Contractor recognizes and accepts that failure to comply with any requirements herein may lose its certification for a preference in bidding and/or its ability to bid on any contracts for public works pursuant to NRS Chapter 338.

To the extent Contractor has sought and qualified for a bidding preference and this project has a value of over \$250,000 pursuant to Nevada Revised Statutes Chapter 338, each contract between the contractor, applicant or design-build team and a subcontractor must provide for the apportionment of liquidated damages assessed pursuant to this section if a person other than the Contractor was responsible for the breach of a contract for a public work caused by a failure to comply with a requirement of Items 1-5 within this section. The apportionment of liquidated damages must be in proportion to the responsibility of each party for the breach.

8. Prevailing Wages:

The Contractor and subcontractors shall be bound by and comply with all federal, state and local laws with regard to minimum wages, overtime work, hiring and discrimination, including Chapter 338 of the NRS, which is entitled, "Public Works Projects."

The Contractor shall ensure that all employees on the work site are paid in accordance with the CURRENT PREVAILING WAGE RATES AS APPROVED BY THE STATE LABOR COMMISSIONER, whenever the actual value of the Contract totals One Hundred Thousand Dollars (\$100,000) or more, or when required by the Supplementary Conditions. If a Change Order causes a Contract to exceed One Hundred Thousand Dollars (\$100,000), the State Labor Commissioner may audit the entire Contract period.

Questions involving the Prevailing Wage Rates for the City of Sparks should be referred to the Labor Commissioner, State of Nevada, at (775) 687-4850.

When federal money is associated with the project making the Contract subject to both state and federal wage rates, the Contractor shall not pay less than the higher rate when the two rates differ for similar kinds of labor.

- A. Posting of Minimum Wage Rates - In accordance with NRS, Chapter 338, Section 338.020, the Contractor shall post the hourly and daily rate of wages to be paid to each of the classes of mechanics and workers on the site of Work of this Contract in a place generally visible to the workers.
- B. Pursuant to NRS 338.060 and 338.070, the Contractor hereby agrees to forfeit, as a penalty to the City of Sparks, not less than Twenty Dollars (\$20) nor more than Fifty Dollars (\$50) for each calendar day or portion thereof that each worker employed on the Contract is paid less than the designated rate for any work done under the Contract, by the Contractor or any subcontractor under him, or is not reported to the City of Sparks as required by NRS 338.070.
- C. The contractor and each subcontractor shall keep or cause to be kept an accurate record showing, for each worker employed by the contractor or subcontractor:
 - (1) The name of the worker;



-
- (2) The occupation of the worker;
 - (3) If the worker has a driver's license or identification card, an indication of the state or other jurisdiction that issued the license or card; and
 - (4) The actual per diem, wages and benefits paid to the worker.

In addition, the contractor and each subcontractor shall keep or cause to be kept an accurate record showing, for each worker employed by the contractor or subcontractor who has a driver's license or identification card:

- (1) The name of the worker;
- (2) The driver's license number or identification card number of the worker; and
- (3) The state or other jurisdiction that issued the license or card.

D. The records in Section C above must be open at all reasonable hours to the inspection of the City of Sparks, and its officers and agents. A copy of the each record for each calendar Month for the General Contractor and all Sub-Contractors must be submitted to the City of Sparks no later than 15 days after the end of each month for the previous months' wages.

9. Apprenticeship Utilization Act:

Senate Bill 207 (Apprenticeship Utilization Act) passed during the 2019 Legislative Session added sections 338.0116 and 338.01165 to the NRS. These new provisions apply to bids for public works where the value exceeds \$100,000.00. In passing SB 207, The Legislature hereby finds and declares that: (1) A skilled workforce in construction is essential to the economic well-being of the State; (2) Apprenticeship programs are a proven method of training a skilled workforce in construction; and (3) Requiring the use of apprentices on the construction of public works will ensure the availability of a skilled workforce in construction in the future for this State.

A contractor or subcontractor engaged in **horizontal construction** who employs a worker on a public work pursuant to NRS 338.040 shall use one or more apprentices for at least 3 percent of the total hours of labor worked for each apprenticed craft or type of work to be performed on the public work for which more than three workers are employed.

“Horizontal Construction” means any construction, alteration, repair, renovation, demolition or remodeling necessary to complete a public work, including, without limitation, any irrigation, drainage, water supply, flood control, harbor, railroad, highway, tunnel, airport or airway, sewer, sewage disposal plant or water treatment facility and any ancillary vertical components thereof, bridge, inland waterway, pipeline for the transmission of petroleum or any other liquid or gaseous substance, pier, and any other work incidental thereto. The term does not include vertical construction, the construction of any terminal or other building of an airport or airway, or the construction of any other building.

A contractor or subcontractor engaged in **vertical construction** who employs a worker on a public work pursuant to NRS 338.040 shall use one or more apprentices for at least 10 percent of the total hours of labor worked for each apprenticed craft or type of work to be performed on the public work for which more than three workers are employed.



“Vertical Construction” means any construction, alteration, repair, renovation, demolition or remodeling necessary to complete a public work for any building, structure or other improvement that is predominantly vertical, including, without limitation, a building, structure or improvement for the support, shelter and enclosure of persons, animals, chattels or movable property of any kind, and any other work or improvement appurtenant thereto.

A Public Body/Awarding Body, upon the request of a contractor or subcontractor, **MAY** submit a request for a modification or waiver of the percentage of hours of labor of one or more apprentices prior to (1) the bid advertisement; (2) the bid opening; or (3) the award of the contract if, “Good Cause” exists. The Labor Commissioner may also grant a modification or waiver from the requirements of NRS 338.01165 after work on the public work has commenced.

10. Acceptance by the City:

It is expressly understood and agreed that all materials provided and/or work done by the Contractor shall be subject to inspection and acceptance by the City at its discretion, and that any progress inspections and approval by the City of any item or work shall not forfeit the right of the City to require the correction of faulty workmanship or material at any time during the course of the work, although previously approved by oversight. Nothing herein contained shall relieve the Contractor of the responsibility for proper construction and maintenance of the work, materials and equipment required under the terms of this Contract until all work has been completed and accepted by the City.

11. Waiver:

No waiver of any term, provision or condition of this Contract, whether by conduct or otherwise, in any one or more instances, shall be deemed to be nor shall it be construed as a further or continuing waiver of any such term, provision or condition of this Contract. No waiver shall be effective unless it is in writing and signed by the party making it.

12. Notices:

All notices required to be given in writing by this Contract shall be deemed to be received (i) upon delivery if personally delivered, or (ii) when receipt is signed for if mailed by certified or registered mail, postage prepaid, or by express delivery service or courier, when addressed as follows (or sent to such other address as a Party may specify in a notice to the others):

PURCHASING MANAGER
CITY OF SPARKS
431 PRATER WAY
PO BOX 857
SPARKS, NV 89432-0857

CONTRACTOR:
CONTACT
CONTRACTORNAME
ADDRESS
CITY, STATE ZIP
e-mail:

13. Arbitration:

Any and all disputes, controversies or claims arising under or in connection with this Contract, including without limitation, fraud in the inducement of this Contract, or the general validity or enforceability of this Contract, shall be governed by the laws of the State of Nevada without giving effect to conflicts of law principles, may be submitted to binding arbitration before one arbitrator, and shall be conducted in



accordance with the Commercial Arbitration Rules of the American Arbitration Association in a private manner in Washoe County, Nevada. This award shall be final and judgment may be entered upon it in any court having jurisdiction thereof. In reaching this final award, the arbitrator shall have no authority to change or modify any provision of this Contract. All other expenses of arbitration shall be borne equally by the parties. All fees, including legal fees, shall be borne by the party who incurred them. All costs of enforcement shall be borne by the losing party. Each party shall have the right to discovery in accordance with the Nevada Rules of Civil Procedure.

14. Jurisdiction and Venue:

In the event the arbitration award is challenged, any action or proceeding seeking to do so must be brought in the courts of the State of Nevada, County of Washoe, or if the party can acquire subject-matter jurisdiction, in the United States District Court for the District of Nevada in the City of Reno. Each of the parties consents to the personal jurisdiction of such courts (and of the appropriate appellate courts) in any such action or proceeding and waives any objection to venue laid therein. Process in any action or proceeding referred to in the preceding sentence may be served on either party by sending it certified mail to the respective addresses designated for notice.

15. Indemnification:

To the fullest extent permitted by law, upon award, Contractor shall hold harmless, indemnify, defend and protect City, its affiliates, officers, agents, employees, volunteers, successors and assigns (“Indemnified Parties”), and each of them from and against any and all claims, demands, causes of action, damages, costs, expenses, actual attorney’s fees, losses or liabilities, in law or in equity, of every kind and nature whatsoever (“Claims”) arising out of or related to any act or omission of Contractor, its employees, agents, representatives, or Subcontractors in any way related to the performance of work under this Agreement by Contractor, or to work performed by others under the direction or supervision of Contractor, including but not limited to:

1. Personal injury, including but not limited to bodily injury, emotional injury, sickness or disease, or death to persons;
2. Damage to property of anyone, including loss of use thereof;
3. Penalties from violation of any law or regulation caused by Contractor’s action or inaction;
4. Failure of Contractor to comply with the Insurance requirements established under this Agreement;
5. Any violation by Contractor of any law or regulation in any way related to the occupational safety and health of employees.

In determining the nature of the claim against City, the incident underlying the claim shall determine the nature of the claim, notwithstanding the form of the allegations against City.

If City’s personnel are involved in defending such actions, Contractor shall reimburse City for the time and costs spent by such personnel at the rate charged City for such services by private professionals.

In cases of professional service agreements, requiring professional liability coverage:

If the insurer by which a Consultant is insured against professional liability does not so defend the



City and applicable agents and/or staff, and the Consultant is adjudicated to be liable by a trier of fact, the City shall be entitled to reasonable attorney's fees and costs to be paid to the City by the Consultant in an amount which is proportionate to the liability of the of the Consultant.

Nothing in this contract shall be interpreted to waive nor does the City, by entering into this contract, waive any of the provisions found in Chapter 41 of the Nevada Revised Statutes.

16. Licenses and Permits:

The Contractor shall procure at his own expense all necessary licenses and permits and shall adhere to all the laws, regulations and ordinances applicable to the performance of this Contract.

All Contractors, Sub-Contractors and Suppliers doing business within the City of Sparks are required to obtain a current business license from the City of Sparks prior to commencement of this contract. Per Sparks Municipal Code Section 5.08.020A: "It is unlawful for any person to transact business in the City without first having obtained a license from the City to do so and without complying with all applicable provisions of this title and paying the fee therefore."

17. Insurance:

BIDDERS' ATTENTION IS DIRECTED TO THE INSURANCE REQUIREMENTS BELOW. IT IS HIGHLY RECOMMENDED THAT BIDDERS CONFER WITH THEIR RESPECTIVE INSURANCE CARRIERS OR BROKERS TO DETERMINE IN ADVANCE OF BID SUBMISSION THE AVAILABILITY OF INSURANCE CERTIFICATES AND ENDORSEMENTS AS PRESCRIBED AND PROVIDED HEREIN. IF THE APPARENT LOW BIDDER FAILS TO COMPLY STRICTLY WITH THE INSURANCE REQUIREMENTS, THAT BIDDER MAY BE DISQUALIFIED FROM AWARD OF THE CONTRACT.

The City may, unless otherwise required by law, waive or reduce the insurance requirements itemized here, at the discretion of the city's Contracts and Risk Manager.

Should work be required on City premises or within the public right-of-way, upon award of the contract, the bidder shall provide proof of insurance for the types of coverage, limits of insurance and other terms specified herein, prior to initiation of any services under City, Bid, Proposal or Contract. Coverage shall be from a company authorized to transact business in the State of Nevada and the City of Sparks and shall meet the following minimum specifications:

Contractor shall at its own expense carry and maintain at all times the following insurance coverage and limits of insurance no less than the following or the amount customarily carried by Contractor or any of its subcontractors, whichever is greater. Contractor shall also cause each subcontractor employed by Contractor to purchase and maintain insurance of the type specified herein. All insurers must have AM Best rating not less than A-VII, and be acceptable to the City. Contractor shall furnish copies of certificates of insurance evidencing coverage for itself and for each subcontractor. Failure to maintain the required insurance may result in termination of this contract at City's option. If Contractor fails to maintain the insurance as set forth herein, City shall have the right, but not the obligation, to purchase said insurance at Contractor's expense.



Contractor shall provide proof of insurance for the lines of coverage, limits of insurance and other terms specified below prior to initiation of any services. Coverage shall be from a company authorized to transact business in the State of Nevada and the City of Sparks. Contractor and any of its subcontractors shall carry and maintain coverage and limits no less than the following or the amount customarily carried by Contractor or any of its subcontractors, whichever is greater.

Applicable to this Contract	Insurance Type	Minimum Limit	Insurance Certificate	Additional Insured	Waiver of Subrogation
Yes	General Liability/Umbrella (Excess) Liability	\$2,000,000	✓	✓	✓
Yes	Automobile Liability	\$1,000,000	✓	✓	
Yes	Workers' Compensation	Statutory	✓	N/A	✓
Yes	Employer's Liability	\$1,000,000	✓	N/A	
No	Professional Liability	\$1,000,000	✓	N/A	N/A
No	Pollution Legal Liability	\$1,000,000	✓	N/A	N/A

Commercial General Liability

Contractor shall carry and maintain Commercial General Liability (CGL) and, if necessary to meet required limits of insurance, commercial umbrella/excess liability insurance with a total limit of not less than the limits specified herein.

For contracts that are for the construction or improvement of public facilities, the Contractor shall obtain and maintain products and completed operations liability coverage through the statute of repose after completion of the project. Continuing commercial umbrella coverage, if any, shall include liability coverage for damage to the insured's completed work equivalent to that provided under ISO form CG 00 01.

There shall be no endorsement or modification of the CGL limiting the scope of coverage for liability arising from pollution, explosion, collapse, underground property damage, or damage to the named insured's work unless Subcontractor carries and maintains separate policies providing such coverage and provides Contractor evidence of insurance confirming the coverage.

Minimum Limits of Insurance

- \$2,000,000** Each Occurrence Limit for bodily injury and property damage
- \$2,000,000** General Aggregate Limit
- \$2,000,000** Products and Completed Operations Aggregate Limit
- \$10,000** Medical Expense Limit

If Commercial General Liability Insurance or other form with a general aggregate limit is used, it shall be revised to apply separately to this PROJECT or LOCATION.



Coverage Form

Coverage shall be at least as broad as the unmodified Insurance Services Office (ISO) Commercial General Liability (CGL) "Occurrence" form CG 00 01 04/13 or substitute form providing equivalent coverage and shall cover liability arising from premises, operations, independent contractors, products-completed operations, personal and advertising injury, and liability assumed under an insured contract (including the tort liability of another assumed in a business contract).

Additional Insured

City, its officers, agents, employees, and volunteers are to be included as insureds using the applicable ISO additional insured endorsement(s) or substitute forms providing equivalent coverage, in respects to damages and defense arising from: activities performed by or on behalf of Contractor, including the insured's general supervision of Contractor; products and completed operations of Contractor; premises owned, occupied, or used by Contractor. The coverage shall contain no special limitations on the scope of protection afforded to City, its officers, employees, or volunteers. Additional insured status for City shall apply until the expiration of time within which a claimant can bring suit per applicable state law.

Primary and Non-Contributory

Contractor's insurance coverage shall apply as primary insurance with respect to any other insurance or self-insurance programs afforded to City, its officers, agents, employees, and volunteers. There shall be no endorsement or modification of the CGL to make it excess over other available insurance; alternatively, if the CGL states that it is excess or pro rata, the policy shall be endorsed to be primary with respect to the additional insured. Any insurance or self-insurance maintained by City, its officers, employees, or volunteers shall be excess of Contractor's insurance and shall not contribute with it in any way.

Waiver of Subrogation

Contractor waives all rights against City and its agents, officers, directors and employees for recovery of damages to the extent these damages are covered by the commercial general liability or commercial umbrella liability insurance maintained pursuant to this agreement. Insurer shall endorse CGL policy as required to waive subrogation against the City with respect to any loss paid under the policy.

Endorsements

Policy forms or endorsements are required confirming coverage for all required additional insureds. The forms or endorsements for CGL shall be at least as broad as the unmodified ISO additional insured endorsement CGO 20 10 07/04 and CG 20 37 07/04 or substitute forms providing additional insured coverage for products and completed operations.

A waiver of subrogation in favor of City shall be endorsed to the policy using an unmodified Waiver of Transfer of Rights of Recovery of Others to Us ISO CG 24 04 05 09, or a substitute form providing equivalent coverage.

Electronic Data Liability

If any underground work will be performed, Contractor shall maintain electronic data liability insurance applicable to the Project and insuring against liability arising out of the loss of, loss of use of, damage to,



corruption of, inability to access, or inability to manipulate electronic data. This coverage shall be maintained with a limit of liability of not less than \$1,000,000 and provide coverage at least as broad as electronic data liability coverage form CG 04 37 (or substitute form providing equivalent coverage).

Railroad Protective Liability

For any construction or demolition work within fifty (50) feet of a railroad, Contractor shall maintain Railroad Protective Liability insurance on behalf of and in the name of the railroad, as named insured, with a limit of \$6,000,000 per occurrence or higher limit if required by the railroad. Contractor shall also ensure that any exclusions pertaining to the indemnification of a railroad are removed from its CGL policy or that ISO form CG 24 17 (Contractual Liability-Railroads Endorsements) is included in the coverage.

Business Automobile Liability

Minimum Limits of Insurance

\$1,000,000 Combined Single Limit per accident for bodily injury and property damage or the limit customarily carried by Contractor, whichever is greater. No aggregate limit may apply. Coverage may be combined with Excess/Umbrella Liability coverage to meet the required limit.

Coverage Form

Coverage shall be at least as broad as the unmodified Insurance Services Office (ISO) Business Automobile Coverage form CA 00 01 10/13, CA 00 25 10/13, CA 00 20 10/13 or substitute form providing equivalent coverage. Such insurance shall cover liability arising out of any auto (including owned, hired, and non-owned autos).

Pollution liability coverage at least as broad as that provided under the ISO pollution liability—broadened coverage for covered autos endorsement (CA 99 48) shall be provided, and the Motor Carrier Act endorsement (MCS 90) shall be attached for all contracts involving transportation of “hazardous material” as this term is defined by applicable law, including, but not limited to, waste, asbestos, fungi, bacteria and mold.

Additional Insured

City, its officers, agents, employees, and volunteers are to be included as insureds with respect to damages and defense arising from the ownership, maintenance or use of automobiles owned, leased, hired, or borrowed by the Contractor. The coverage shall contain no special limitations on the scope of protection afforded to City, its officers, employees, or volunteers. Additional insured status for City shall apply until the expiration of time within which a claimant can bring suit per applicable state law.

Endorsements

A policy endorsement is required listing all required additional insureds. The endorsement for Business Automobile Liability shall be at least as broad as the unmodified ISO CA 20 48 10/13 or a substitute form confirming City’s insured status for Liability Coverage under the Who Is An Insured Provision contained in Section II of the coverage form ISO CA 00 01 10/13.

Waiver of Subrogation.

Contractor waives all rights against City, its officers, agents, employees, and volunteers for recovery



of damages to the extent these damages are covered by the commercial general liability or commercial umbrella liability insurance maintained pursuant to this agreement. Contractor's insurer shall endorse policy to waive subrogation against City with respect to any loss paid under the policy.

Workers' Compensation and Employer's Liability

Contractor shall carry and maintain workers' compensation and employer's liability insurance meeting the statutory requirements of the State of Nevada, including but not limited to NRS 616B.627 and NRS 617.210 or provide proof that compliance with the provisions of Nevada Revised Statutes Chapters 616A-D and all other related chapters is not required. It is understood and agreed that there shall be no coverage provided for Contractor or any Subcontractor of the Contractor by the City. Contractor agrees, as a precondition to the performance of any work under this Agreement and as a precondition to any obligation of the City to make any payment under this Agreement to provide City with a certificate issued by an insurer in accordance with NRS 616B.627 and with a certificate of an insurer showing coverage pursuant to NRS 617.210.

It is further understood and agreed by and between City and Contractor that Contractor shall procure, pay for and maintain the above-mentioned coverage at Contractor's sole cost and expense.

Should Contractor be self-funded for workers' compensation and employer's liability insurance, Contractor shall so notify City in writing prior to the signing of this Contract. City reserves the right to approve said retentions, and may request additional documentation, financial or otherwise, for review prior to the signing of this Contract.

Upon completion of the project, Contractor shall, if requested by City, provide a Final Certificate for itself and each Subcontractor showing that Contractor and each Subcontractor had maintained the required Workers Compensation and Employer's Liability by paying all premiums due throughout the entire course of the project.

Nevada law allows the following to reject workers' compensation coverage if they do not use employees or subcontractors in the performance of work under the contract:

- Sole proprietors (NRS 616B.627 and NRS 617.210)
- Unpaid officers of quasi-public, private or nonprofit corporations (NRS 616B.624 and NRS 617.207)
- Unpaid managers of limited liability companies (NRS 616B.624 and NRS 617.207)
- An officer or manager of a corporation or limited liability company who owns the corporation or company (NRS 616B.624 and NRS 617.207)

If a contractor has rejected workers' compensation coverage under applicable Nevada law, the contractor must indicate the basis for the rejection of coverage and complete, sign and have notarized an Affidavit of Rejection of Coverage. The Affidavit must be completed, signed and notarized prior to performance of any work.

Minimum Limits of Insurance

Workers' Compensation: Statutory Limits
Employer's Liability: **\$1,000,000** Bodily Injury by Accident – Each Accident



\$1,000,000 Bodily Injury by Disease – Each Employee
\$1,000,000 Bodily Injury by Disease – Policy Limit

Coverage Form

Coverage shall be at least as broad as the unmodified National Council on Compensation Insurance (NCCI) Workers Compensation and Employer’s Liability coverage form WC 00 00 07/11 or substitute form providing equivalent coverage.

OTHER INSURANCE COVERAGES (IF APPLICABLE)

Professional Liability Insurance (if Applicable) \$1,000,000 each claim limits of liability or whatever limit is customarily carried by the Contractor, whichever is greater, for design, design-build or any type of professional services. If coverage is required on a claims-made or claims-made and reported basis, any applicable retroactive or pending & prior litigation dates must precede the effective date of this contract. Continuous coverage shall be maintained, or an extended reporting period shall be obtained for a period of at least three (3) years following completion of the project.

Contractors Pollution Liability Insurance (If Applicable)- \$1,000,000 per occurrence and \$2,000,000 aggregate or whatever amount is acceptable to the City for any exposure to “hazardous materials” as this term is defined in applicable law, including but not limited to waste, asbestos, fungi, bacterial or mold.

Coverage shall apply to bodily injury; property damage, including loss of use of damaged property or of property that has not been physically injured; cleanup costs; and defense, including costs and expenses incurred in the investigation, defense, or settlement of claims.

City shall be included as an insured under Contractor’s pollution liability insurance.

If coverage is required on a claims-made or claims-made and reported basis, any applicable retroactive or pending & prior litigation dates must precede the effective date of this contract. Continuous coverage shall be maintained, or an extended reporting period shall be obtained for a period of at least three (3) years following completion of the project.

If the scope of services as defined in this contract includes the disposal of any hazardous materials from the job site, Contractor must furnish to City evidence of pollution liability insurance maintained by the disposal site operator for losses arising from the insured facility accepting waste under this contract. Coverage certified to the City under this section must be maintained in minimum amounts of \$1,000,000 per loss, with an annual aggregate of at least \$2,000,000.

Lower tier sub-subcontractors, Truckers, Suppliers: Evidence confirming lower tier subcontractors, truckers and suppliers are maintaining valid insurance prior to beginning work on the project to meet the requirements set forth herein on Subcontractor, including but not limited to all additional insured requirements of Subcontractor.

ALL COVERAGES

Coverage shall not be suspended, voided, canceled, or non-renewed by either CONTRACTOR or by the



insurer, reduced in coverage or in limits except after thirty (30) days' prior written notice has been given to CITY except for ten (10) days' notice for nonpayment of premium.

DEDUCTIBLES AND RETENTIONS

Any deductibles or self-insured retentions that exceed \$100,000.00 per occurrence or claim must be declared to and approved by the City's Contracts and Risk Manager and prior to signing this Contract. City is entitled to request and receive additional documentation, financial or otherwise, prior to giving its approval of the deductibles and self-insured retentions. Any changes to the deductibles or self-insured retentions made during the term of this Contract or during the term of any policy must be approved by City's Contracts and Purchasing Manager prior to the change taking effect. Contractor is responsible for any losses within deductibles or self-insured retentions.

OTHER INSURANCE PROVISIONS

Should City and Contractor agree that higher coverage limits are needed warranting a project policy, project coverage shall be purchased and the premium for limits exceeding the above amount may be borne by City. City retains the option to purchase project insurance through Contractor's insurer or its own source.

Any failure to comply with reporting provisions of the policies shall not affect coverage provided to City, its officers, agents, employees, or volunteers.

ACCEPTABILITY OF INSURERS

Insurance is to be placed with insurers with a Best's rating of no less than A-VII and acceptable to the City. City, with the approval of the Risk Manager, may accept coverage with carriers having lower Best's ratings upon review of financial information concerning Contractor and insurance carrier. City reserves the right to require that Contractor's insurer be a licensed and admitted insurer in the State of Nevada, or meet any applicable state and federal laws and regulations for non-admitted insurance placement.

VERIFICATION OF COVERAGE

Contractor shall furnish City with certificates of insurance and with original endorsements affecting coverage required by this contract. The certificates and endorsements for each insurance policy are to be signed by a person authorized by that insurer to bind coverage on its behalf.

Prior to the start of any Work, Contractor must provide the following documents to City of Sparks, Attention: Purchasing Division, P.O. Box 857, Sparks, NV 89432-0857:

- A. Certificate of Insurance.** Contractor must provide a Certificate of Insurance form to the City of Sparks to evidence the insurance policies and coverage required of Contractor.
- B. Additional Insured Endorsements.** An original Additional Insured Endorsement, signed by an authorized insurance company representative, must be submitted to the City of Sparks, by attachment to the Certificate of Insurance, to evidence the endorsement of the City of Sparks as additional insured.
- C. Policy Cancellation Endorsement.** Except for ten (10) days' notice for non-payment of



premium, each insurance policy shall be endorsed to specify that without thirty (30) days prior written notice to the City of Sparks, the policy shall not be suspended, voided, cancelled or non-renewed, and shall provide that notices required by this paragraph shall be sent by certified mailed to the address specified above. A copy of this signed endorsement must be attached to the Certificate of Insurance. If endorsements are not available, Contractor shall be responsible to provide prior written notice to City as soon as practicable upon receipt of any notice of cancellation, non-renewal, reduction in required limits or other material change in the insurance required under this Agreement.

D. Bonds (as Applicable). Bonds as required and/or defined in the original bid documents.

All certificates and endorsements are to be addressed to the City of Sparks, Purchasing Division and be received and approved by City before work commences. The City reserves the right to require complete certified copies of all required insurance policies at any time.

SUBCONTRACTORS

Contractor shall include all Subcontractors as insureds under its policies or shall furnish separate certificates and endorsements for each Subcontractor. All coverages for Subcontractors shall be subject to all the requirements stated herein.

MISCELLANEOUS CONDITIONS

1. Contractor shall be responsible for and remedy all damage or loss to any property, including property of City, caused in whole or in part by Contractor, any Subcontractor, or anyone employed, directed, or supervised by Contractor.
2. Nothing herein contained shall be construed as limiting in any way the extent to which Contractor may be held responsible for payment of damages to persons or property resulting from its operations or the operations of any Subcontractors under it, and such coverage and limits required herein shall not be deemed as a limitation on Contractor's liability under the indemnities granted to City in this contract.
3. In addition to any other remedies City may have if Contractor fails to provide or maintain any insurance policies or policy endorsements to the extent and within the time herein required, City may, at its sole option:
 - a. Purchase such insurance to cover any risk for which City may be liable through the operations of Contractor under this Agreement and deduct or retain the amount of the premiums for such insurance from any sums due under the Agreement;
 - b. Order Contractor to stop work under this Agreement and/or withhold any payments which become due Contractor here under until Contractor demonstrates compliance with the requirements hereof; or,
 - c. Terminate the Agreement.
4. If Contractor's liability policies do not contain the standard ISO separation of insureds condition, or a substantially similar clause, they shall be endorsed to provide cross-liability coverage.

18. Liquidated Damages:

If the Product is not delivered/Project is not completed within the time stipulated in the bid, the



Contractor shall pay to the City of Sparks as fixed, agreed and liquidated damages for delay and not as a penalty (it being impossible to determine the actual damages occasioned by the delay) \$AMT for each _____ day of delay until delivery is completed; the Contractor shall be liable to the City of Sparks for the amount herein. This amount may be deducted from money due or to become due to the Contractor as compensation under this proposal in the event the Contractor fails to meet delivery schedules or product specifications.

19. Material Breach of Contract:

In the event Contractor fails to deliver the product and services as contracted for herein, to the satisfaction of the City of Sparks or otherwise fails to perform any provisions of this Contract, the City, after providing five (5) days written notice and Contractor's failure to cure such breach within the time specified in the notice, may without waiving any other remedy, make good the deficiencies and deduct the actual cost of providing alternative products and/or services from payment due the Contractor. Non-performance after the first notice of non-performance shall be considered a material breach of contract.

20. Force Majeure:

Neither party to the Contract shall be held responsible for delay or default caused by fire, riot, acts of God, and/or war which is beyond that party's reasonable control. City may terminate the Contract upon written notice after determining such delay or default will reasonably prevent successful performance of the Contract.

21. Termination:

The City may terminate the Contract for material breach of contract upon ten (10) days written notice and recover all damages, deducting any amount still due the Contractor from damages owed to the City, or seek other remedy including action against all bonds. The Contractor may terminate the Contract for material breach of contract upon thirty (30) days written notice to the City.

22. Assignment:

All of the terms, conditions and provisions of this Contract, and any amendments thereto, shall inure to the benefit of and be binding upon the parties hereto, and their respective successors and assigns. The Contractor shall not assign this Contract without the written consent of the City which will not be unreasonably withheld.

23. Entire Contract:

This Contract constitutes the entire agreement of the parties and shall supersede all prior offers, negotiations, agreements and contracts whether written or oral. Any modifications to the terms and conditions of this Contract must be in writing and signed by both parties.

24. Severability:

If any part of this Contract is found to be void it will not affect the validity of the remaining terms of this Contract which will remain in full force and effect.

25. Headings:

Paragraph titles or captions contained in this Contract are inserted only as a matter of convenience and for reference only, and in no way define, limit, extend, or describe the scope of this Contract or the intent of any provision herein.



26. Singular Includes the Plural; Gender; Title Reference:

Whenever the singular number is used in this Contract and when required by the context, the same shall include the plural, and the use of any gender, be it masculine, feminine or neuter, shall include all of the genders, and the word "person" or "entity" shall include corporation, firm, partnership, or any other combination or association.

The use of the title "Bidder", "Vendor", "Contractor" or "Consultant" within this contract or associated bid documents shall be deemed interchangeable and shall refer to the person or entity with whom the City of Sparks is contracting for the service or product referenced within this contract.

27. Execution:

The parties agree to execute such additional documents and to take such additional actions as are reasonably necessary or desirable to carry out the purposes hereof. They also agree, acknowledge and represent that all corporate authorizations have been obtained for the execution of this Contract and for the compliance with each and every term hereof. Each undersigned officer, representative or employee represents that he or she has the authority to execute this Contract on behalf of the party for whom he or she is signing.

THIS SPACE INTENTIONALLY LEFT BLANK



IN WITNESS WHEREOF, the City of Sparks has caused this Contract to be executed by its officers thereunto duly authorized and the Consultant has subscribed same, all on the day and year first above written.

(Vendor)

CITY OF SPARKS, NEVADA
A Municipal Corporation

By: _____

By: _____
Ed Lawson, Mayor

(Title)

APPROVED AS TO FORM

ATTEST:

City Attorney

City Clerk

CITY OF SPARKS, NEVADA - BOND OF FAITHFUL PERFORMANCE

Bid #: _____

Bond #: _____

Surety Rating: _____

NV License #: _____

Appt. Agent Countersigning - List below with address

KNOW ALL MEN BY THESE PRESENTS: That WHEREAS, the City of Sparks in the State of Nevada has awarded to **CONTRACTORNAME** hereinafter designated as the "Principal" a contract for Bid # **BIDNUMBER**, PWP # **PWPNUMBER**, for the **TITLE** and

WHEREAS, said Principal is required under the terms of said contract to furnish a bond for the faithful and proper performance of the Contract and the Bonding Company has an "A" or better rating with Moody's or A.M. Best and T-Listed with the U.S. Treasury Department;

NOW, THEREFORE, we the Principal and _____ as Surety, are held and firmly bound unto the City of Sparks in the State of Nevada, in the penal sum of **WRITTENAMOUNT** dollars (**\$AMOUNT**), lawful money of the United States, being not less than one hundred percent (100%) of the estimated contract cost of the work, for the payment of which sum well and truly to be made, we bind ourselves, our heirs, executors, administrators and successors, jointly and severally, firmly by these presents.

THE CONDITION OF THIS OBLIGATION IS SUCH that if the above bound Principal, his or its heirs, executors, administrators, successors or assigns, shall in all things stand to and abide by, and well and truly keep and faithfully perform the covenants, conditions and agreements in the said contract and any alterations made as therein provided on his or their part to be kept and performed at the time and in the manner therein specified, and in all respects according to their true intent and meaning, and shall indemnify and save harmless the City of Sparks in the State of Nevada, its officers and agents as therein stipulated, then this obligation shall become null and void; otherwise, it shall be and remain in full force and virtue.

As a condition precedent to the satisfactory completion of the said contract, the above obligation shall hold good for a period of one (1) year after the completion and acceptance of the said work, during which time, if the above bounden principal, his or its heirs, executors, administrators, successors or assigns shall fail to make full, complete and satisfactory repair and replacements or totally protect the said City of Sparks in the State of Nevada from loss or damage made evident during said period of one (1) year from the date of acceptance of said works, and resulting from or caused by defective materials or faulty workmanship in the prosecution of the work done, the obligation in the said sum of **WRITTENAMOUNT** dollars (**\$AMOUNT**), shall remain in full force and virtue; otherwise the above obligation shall be void.

And the said Surety, for value received, hereby stipulates and agrees that no change, extension of time, alteration, or addition to the terms of the contract or to the work to be performed thereunder or the specifications accompanying the same shall in anyway effect its obligations on this bond, and it does hereby waive notice of any such change, extension of time, alteration, or addition to the terms of the contract, to the work or to the specifications.

IN WITNESS WHEREOF, the above bound parties have executed this instrument under their seals this ____ day of _____, 20__, the name and corporate party being hereto affixed and these presents duly signed by its undersigned representative, pursuant to authority of its governing body.

Principal

By _____

Surety
By _____

CITY OF SPARKS, NEVADA – Payment Bond – Labor & Materials

Bid #: _____

Bond #: _____

Surety Rating: _____

NV License #: _____

Appt. Agent Countersigning - List below with address

KNOW ALL MEN BY THESE PRESENTS: That WHEREAS, the City of Sparks in the State of Nevada, has awarded to **CONTRACTORNAME** hereinafter designated as the “Principal” a contract for Bid # **BIDNUMBER**, PWP # **PWPNUMBER**, for the **TITLE** and

WHEREAS, said Principal is required under the terms of said contract to furnish a Bond for the faithful and proper performance of the Contract and the Bonding Company has an “A” or better rating with Moody’s or A.M. Best and T-Listed with the U.S. Treasury Department;

NOW, THEREFORE, we, the Principal, and _____ as Surety, are held and firmly bound unto the City of Sparks in the State of Nevada, in the penal sum of **WRITTENAMOUNT** dollars (\$**AMOUNT**), lawful money of the United States, being not less than one hundred percent (100%) of the estimated contract cost of the work for the payment of which sum well and truly to be made, we bind ourselves, our heirs, executors, administrators, and successors, jointly and severally firmly by these presents.

NOW, THEREFORE, THE CONDITION OF THIS OBLIGATION IS SUCH that if the above bounden principal, his or its heirs, executors, administrators, successors, or assigns, shall fail to pay for any materials, provisions, provender or other supplies, implements, or machinery used in, upon, for, or about the performance of the work contracted to be done or for any work or labor thereon of any kind, or for amounts due under the Unemployment Compensation Law with respect to such work or labor as required by the provisions of NRS 612, and provided that the claimant shall have complied with the provisions of said law, the Surety hereon will pay for the same within thirty (30) calendar days an amount not exceeding the sum specified in this bond, then the above obligation shall be null and void; otherwise to remain in full force and account. In case suit is brought upon this bond, the said Surety agrees to pay a reasonable attorney’s fees to be fixed by the Court.

The Bond shall insure to the benefit of any and all persons, companies and corporations entitled to file claims under NRS 339 as to give a right of action to them or their assigns in any suit brought upon this Bond.

IN WITNESS WHEREOF, the above bound parties have executed this instrument under their seals this ____ day of _____, 20____, the name and corporate seal of each corporate party being hereto affixed and these presents duly signed by its undersigned representative, pursuant to authority of its governing body.

Principal

By _____

Surety

By _____