



**ADDENDUM #1**  
**2021 STREET PREVENTATIVE MAINTENANCE**  
**BID # 20/21-011 / PWP # WA-2021-160**  
**BIDS DUE NO LATER THAN: 1:45 PM ON MARCH 3, 2021**  
**PUBLIC BID OPENING: 2:00 PM ON MARCH 3, 2021**

This addendum is to notify all potential proposers of clarifications made to the Bid documents as stated below.

- 1) **COVID-19 Precautions** – Due to the City’s response to the COVID-19 virus and associated reduction in staff, in-person staff availability is limited. Bidders wishing to physically deliver their bids on the bid due date shall note that the Purchasing Office will receive bids in the lobby of City Hall beginning at 1PM on March 3rd. Bids are due no later than 1:45PM. Bids may also be delivered to the Purchasing Department physical dropbox/mailbox, also located in the lobby of City Hall.
- 2) Specific documents in the original Bid Book shall be deleted and replaced with the following pages in this Addendum #1:
  - a) Bid Item Schedule (Pages 4-5 of Bid Book) – remove original and replace with attached
  - b) Appendix A (Pages 64-66 of Bid Book) - remove original and replace with attached
  - c) Vicinity Map (Page 67 of Bid Book) – Remove original and replace with attached
  - d) York Way Area Striping Map (Page 72 of Bid Book) – remove original and replace with attached
  - e) Nelson Way, Lepori Way & Capurro Way Striping Maps – New additions to bid

Please note and adjust your bid according to the revisions, additions, deletions, clarifications or modifications as presented on this Addendum #1, which are made a part of this bid. NOTE: To avoid disqualification, this Addendum 1 (and any other addenda) must be signed by an authorized representative of the bidding firm in the space provided and must be submitted with your firm’s sealed proposal. Failure to return this addendum, duly signed, may be cause for rejection of the bid. ALL ADDENDA SHOULD BE SIGNED AND PLACED IN SEQUENTIAL ORDER AND ATTACHED TO THE FRONT OF THE BID PACKAGE, COMPLETE WITH ALL REQUIRED DOCUMENTS.

\_\_\_\_\_  
 CONTRACTOR BUSINESS NAME

X \_\_\_\_\_  
 Authorized Signature

\_\_\_\_\_  
 Printed Name of Person Signing

\_\_\_\_\_  
 Dan Marran, C.P.M., CPPO  
 Contracts and Risk Manager

February 24, 2021

**CITY OF SPARKS**  
**BID ITEM SCHEDULE**  
 Revised by Addendum #1

**BID TITLE: 2021 STREET PREVENTATIVE MAINTENANCE**

**BID # 20/21-011, PWP# WA-2021-160**

**PRICES** must be valid for 90 calendar days after the bid opening.

**COMPLETION** of this project is expected **PURSUANT TO CONTRACT DOCUMENTS.**

**BIDDER** acknowledges receipt of \_\_\_\_\_ Addenda.

\_\_\_\_\_  
 Bidder Name

\_\_\_\_\_  
 (signature)

Item No.	Quantity	Unit	Description	Unit Price	Total Price
1	1,933,714	SF	Type II Rapid Setting Slurry Seal, complete, in place	\$ _____ /SF	\$ _____
2	2,837	LF	4" Solid Yellow or White Painted Pavement Markings (Type II waterborne), complete, in place, at	\$ _____ /LF	\$ _____
3	5,607	LF	4" Double Solid Yellow Painted Pavement Markings (Type II waterborne), complete, in place, at	\$ _____ /LF	\$ _____
4	4,775	LF	4" Broken Yellow Painted Pavement Markings (Type II waterborne), complete, in place, at	\$ _____ /LF	\$ _____
5	110	LF	8" Solid White Painted Pavement Markings (Type II waterborne), complete, in place, at	\$ _____ /LF	\$ _____
6	4,360	LF	24" Solid White Cross Walk (Thermoplastic), complete, in place	\$ _____ /LF	\$ _____

7	1,718	LF	24" Solid White STOP Bars (Thermoplastic), complete, in place	\$ _____ /LF	\$ _____
8	57	EA	8' STOP or ONLY Legends (Thermoplastic), complete, in place, at	\$ _____ /EA	\$ _____
9	5	EA	SCHOOL Legend (Thermoplastic), complete, in place, at	\$ _____ /EA	\$ _____
10	75	EA	24" x 36" Yield Triangle Markings (Thermoplastic), complete, in place	\$ _____ /EA	\$ _____
11	8	EA	Directional Arrow Legends (Thermoplastic), complete, in place, at	\$ _____ /EA	\$ _____
12	1	LS	Force Account	\$ 10,000.00	\$10,000

<p><b>Total Price for 2021 STREET PREVENTATIVE MAINTENANCE</b></p> <hr/> <p style="text-align: center;"><b>(Written total bid price)</b></p>	<p>\$ _____</p>
--	-----------------

**APPENDIX A**  
**2021 STREET PREVENTIVE MAINTENANCE - Slurry Seal Area**

REVISED INCLUDES ADDENDUM #1

February 23, 2021



Roadway Name	From	To	Original Area (ft <sup>2</sup> )	Treatment Type	Application Rate
<b>G Street Area</b>					
G ST	EL RANCHO BLVD	SULLIVAN LN	36,380	Type 2 Rapid Setting Slurry Seal	11
<b>G Street Area - Type 2 Total</b>			<b>36,380</b>		
<b>16th Street Area</b>					
16TH ST	N/E VICTORIAN AVE	S/E PRATER WAY	38,813	Type 2 Rapid Setting Slurry Seal	11
<b>16th Street Area - Type 2 Total</b>			<b>38,813</b>		
<b>9th &amp; 10th Street Area</b>					
9TH ST	B/C ALLEY	PRATER WAY	53,295	Type 2 Rapid Setting Slurry Seal	11
10TH ST	N/E C STREET	S/E PRATER WAY	45,962	Type 2 Rapid Setting Slurry Seal	11
<b>9th &amp; 10th Street Area- Type 2 Total</b>			<b>99,257</b>		
<b>Marian Way Area</b>					
MARIAN WAY	PRATER WAY	CUL DE SAC	24,089	Type 2 Rapid Setting Slurry Seal	12
<b>Marian Way Area - Type 2 Total</b>			<b>24,089</b>		
<b>York Way Area</b>					
YORK WAY	18TH ST	ROCK BLVD	57,535	Type 2 Rapid Setting Slurry Seal	12
18TH ST	N/E BYRD DR	WEDEKIND RD	66,563	Type 2 Rapid Setting Slurry Seal	10
19TH ST	N/E MEADOWVALE WAY	S/E BYRD DR	26,308	Type 2 Rapid Setting Slurry Seal	11
GAULT WAY	E/E WEDEKIND RD	W/E ROCK BLVD	50,061	Type 2 Rapid Setting Slurry Seal	10
SUE WAY	E/E ADEL WAY	16TH ST	27,060	Type 2 Rapid Setting Slurry Seal	10
16TH ST	N/E APT ENTRANCE @ 2650 16TH ST	GAULT WAY	12,771	Type 2 Rapid Setting Slurry Seal	10
ADEL WAY	S/E SUE WAY	GAULT WAY	9,173	Type 2 Rapid Setting Slurry Seal	10
<b>York Way Area - Type 2 Total</b>			<b>249,471</b>		
<b>Nelson Way Area</b>					
NELSON WAY	RICHARDS WAY	YORK WAY	24,160	Type 2 Rapid Setting Slurry Seal	11
NELSON WAY	N/E YORK WAY	S/E GAULT WAY	37,195	Type 2 Rapid Setting Slurry Seal	11
GAULT WAY	E/E PYRAMID WAY	4TH ST	36,861	Type 2 Rapid Setting Slurry Seal	11
<b>Nelson Way Area - Type 2 Total</b>			<b>98,216</b>		
<b>Capurro Way Area</b>					
CAPURRO WAY	EL RANCHO DR	SULLIVAN LN	52,065	Type 2 Rapid Setting Slurry Seal	11
<b>Nelson Way Area - Type 2 Total</b>			<b>52,065</b>		
<b>Lepori Way Area</b>					
LEPORI WAY	W/E VALLEY FORGE WAY	FARR LN	74,188	Type 2 Rapid Setting Slurry Seal	11
VALLEY FORGE WAY	EMERSON WAY	S/E LEPORI WAY	28,221	Type 2 Rapid Setting Slurry Seal	11
<b>Lepori Way Area - Type 2 Total</b>			<b>102,409</b>		

**APPENDIX A**  
**2021 STREET PREVENTIVE MAINTENANCE - Slurry Seal Area**

REVISED INCLUDES ADDENDUM #1

February 23, 2021



Roadway Name	From	To	Original Area (ft <sup>2</sup> )	Treatment Type	Application Rate
<b>Morocco Drive Area</b>					
ALTA VISTA CT	ALTA VISTA DR	CUL DE SAC	8,171	Type 2 Rapid Setting Slurry Seal	11
ALTA VISTA DR	O'CALLAGHAN DR	ROBBIE WAY	36,861	Type 2 Rapid Setting Slurry Seal	11
BRIARGREEN CT	6' N OF ROBBIE WAY	CUL DE SAC	4,719	Type 2 Rapid Setting Slurry Seal	11
CRESTLINE CT	MARRACCO DR	CUL DE SAC	9,770	Type 2 Rapid Setting Slurry Seal	11
EL CAPITAN CT	LOS AMIGOS DR	CUL DE SAC	13,061	Type 2 Rapid Setting Slurry Seal	11
GLENBROOK CT	MORRACCO DR	CUL DE SAC	7,020	Type 2 Rapid Setting Slurry Seal	11
LA VIA WAY	S/E LOS AMIGOS DR	ROBBIE WAY	19,173	Type 2 Rapid Setting Slurry Seal	11
LOS AMIGOS DR	GREENBRAE DR	LA VIA WAY	15,015	Type 2 Rapid Setting Slurry Seal	11
MARRACCO DR	E PRATER WAY	ROBBIE WAY	26,910	Type 2 Rapid Setting Slurry Seal	11
ROBBIE WAY	HOWARD DR	E GREENBRAE DR	41,736	Type 2 Rapid Setting Slurry Seal	11
<b>Morocca Drive Area - Type 2 Total</b>			<b>182,436</b>		
<b>Culpepper Drive Area</b>					
ARISTEDES DR	E/E LOS ALTOS PKWY	CLOVERBROOK DR	22,464	Type 2 Rapid Setting Slurry Seal	11
ASHLAND AVE	E/E BURLINGTON DR	W/E WHISPERING WIND PL	27,885	Type 2 Rapid Setting Slurry Seal	11
BRASS SPUR WAY	E/E BURLINGTON DR	W/E CLOVERBROOK DR	16,575	Type 2 Rapid Setting Slurry Seal	11
BURLINGTON DR	WATERVALE DR	S/E BELLMAR DR	62,400	Type 2 Rapid Setting Slurry Seal	11
CLOVERBROOK DR	N/E WATERVALE DR	S/E ASHLAND AVE	31,083	Type 2 Rapid Setting Slurry Seal	11
CLOVERBROOK PL	ASHLAND AVE	CUL DE SAC	6,687	Type 2 Rapid Setting Slurry Seal	11
BARBARESCO COURT	E/E BAROLO COURT	CDS	34,216	Type 2 Rapid Setting Slurry Seal	11
BAROLO COURT	N DANDREA PARKWAY	CDS	41,196	Type 2 Rapid Setting Slurry Seal	11
CULPEPPER DR	C/J 59' E OF E/E ISABELLA DR	806' E OF E/E OF PIERO CT	58,019	Type 2 Rapid Setting Slurry Seal	11
CULPEPPER DR	DEAD END	GRANVILLE DR CJ @ 4146	113,802	Type 2 Rapid Setting Slurry Seal	11
E NASHUA PL	CULPEPPER DR	CUL DE SAC	10,317	Type 2 Rapid Setting Slurry Seal	11
FOXFORD WAY	E/E BURLINGTON WY	W/E VANGUARD DR	21,450	Type 2 Rapid Setting Slurry Seal	11
GRANVILLE DR	CULPEPPER DR	VANGUARD DR	32,136	Type 2 Rapid Setting Slurry Seal	11
PIERO COURT	CULPEPPER DRIVE	CDS	23,299	Type 2 Rapid Setting Slurry Seal	11
PILLARY CT	BURLINGTON DR	CDS	6,522	Type 2 Rapid Setting Slurry Seal	11
VANGUARD DR	GRANVILLE DR	CUL DE SAC	16,820	Type 2 Rapid Setting Slurry Seal	11
VENETIAN CT	ASHLAND AVE	CUL DE SAC	6,852	Type 2 Rapid Setting Slurry Seal	11
W NASHUA PL	CUL DE SAC	CULPEPPER DR	6,323	Type 2 Rapid Setting Slurry Seal	11
WATERVALE DR	BURLINGTON DR	W/E CULPEPPER DR	40,950	Type 2 Rapid Setting Slurry Seal	10
WHISPERING WIND DR	N/E WATERVALE DR	N/E ASHLAND AVE	32,214	Type 2 Rapid Setting Slurry Seal	10
WHISPERING WIND PL	N/E ASHLAND AVE WATERVALE DR	CDS	10,113	Type 2 Rapid Setting Slurry Seal	10
<b>Culpepper Drive Area - Type 2 Total</b>			<b>621,323</b>		

**APPENDIX A**  
**2021 STREET PREVENTIVE MAINTENANCE - Slurry Seal Area**

REVISED INCLUDES ADDENDUM #1

February 23, 2021



Roadway Name	From	To	Original Area (ft <sup>2</sup> )	Treatment Type	Application Rate
<b>Cantina Drive Area</b>					
ACOBAT CT	CANTINIA DR	CDS	12,867	Type 2 Rapid Setting Slurry Seal	12
CANTINIA CT	CANTINIA DR	CDS	10,011	Type 2 Rapid Setting Slurry Seal	12
CANTINIA DR	C/J 130 WEST OF DESERT HILLS DR	CDS	50,165	Type 2 Rapid Setting Slurry Seal	12
POPTART CT	CANTINIA DR	CDS	15,247	Type 2 Rapid Setting Slurry Seal	12
<b>Cantina Drive Area - Type 2 Total</b>			<b>88,290</b>		
<b>Ahwanee Drive Area</b>					
AHWANEE COURT	AHWANEE DRIVE	CDS	14,742	Type 2 Rapid Setting Slurry Seal	10
AHWANEE DR	W/E AHWANEE COURT	MOKELUMNE WAY	37,440	Type 2 Rapid Setting Slurry Seal	10
AHWANEE DR	PAINTED DESERT DR	W/E AHWANEE COURT	12,402	Type 2 Rapid Setting Slurry Seal	10
COSUMNES CT	MOKELUMNE WAY	CDS	14,062	Type 2 Rapid Setting Slurry Seal	10
COSUMNES LN	MOKELUMNE WAY	CDS	13,163	Type 2 Rapid Setting Slurry Seal	10
INDIAN SONG COURT	MOKELUMNE WAY	CDS	6,337	Type 2 Rapid Setting Slurry Seal	10
MOKELUMNE WAY	INDIAN SONG COURT	END OF ASPHALT	8,502	Type 2 Rapid Setting Slurry Seal	10
MOKELUMNE WAY	111' W OF W/E TABUKA CT	MESA MEADOWS DR	15,657	Type 2 Rapid Setting Slurry Seal	10
TABUKA CT	MOKELUMNE WAY	CDS	19,808	Type 2 Rapid Setting Slurry Seal	10
TABUKA LN	MOKELUMNE WAY	CDS	19,226	Type 2 Rapid Setting Slurry Seal	10
<b>Ahwanee Drive Area - Type 2 Total</b>			<b>161,339</b>		
<b>Peppergrass Drive Area</b>					
PEPPERGRASS DR	VISTA BLVD	S/S RUSSIAN THISTLE DR	81,811	Type 2 Rapid Setting Slurry Seal	10
PEPPERGRASS DR	S/S RUSSIAN THISTLE DR	PEPPERGRASS DR	57,327	Type 2 Rapid Setting Slurry Seal	10
RUSSIAN THISTLE DR	PEPPERGRASS DR (E)	PEPPERGRASS DR (W)	40,488	Type 2 Rapid Setting Slurry Seal	10
<b>Peppergrass Drive Area - Type 2 Total</b>			<b>179,626</b>		

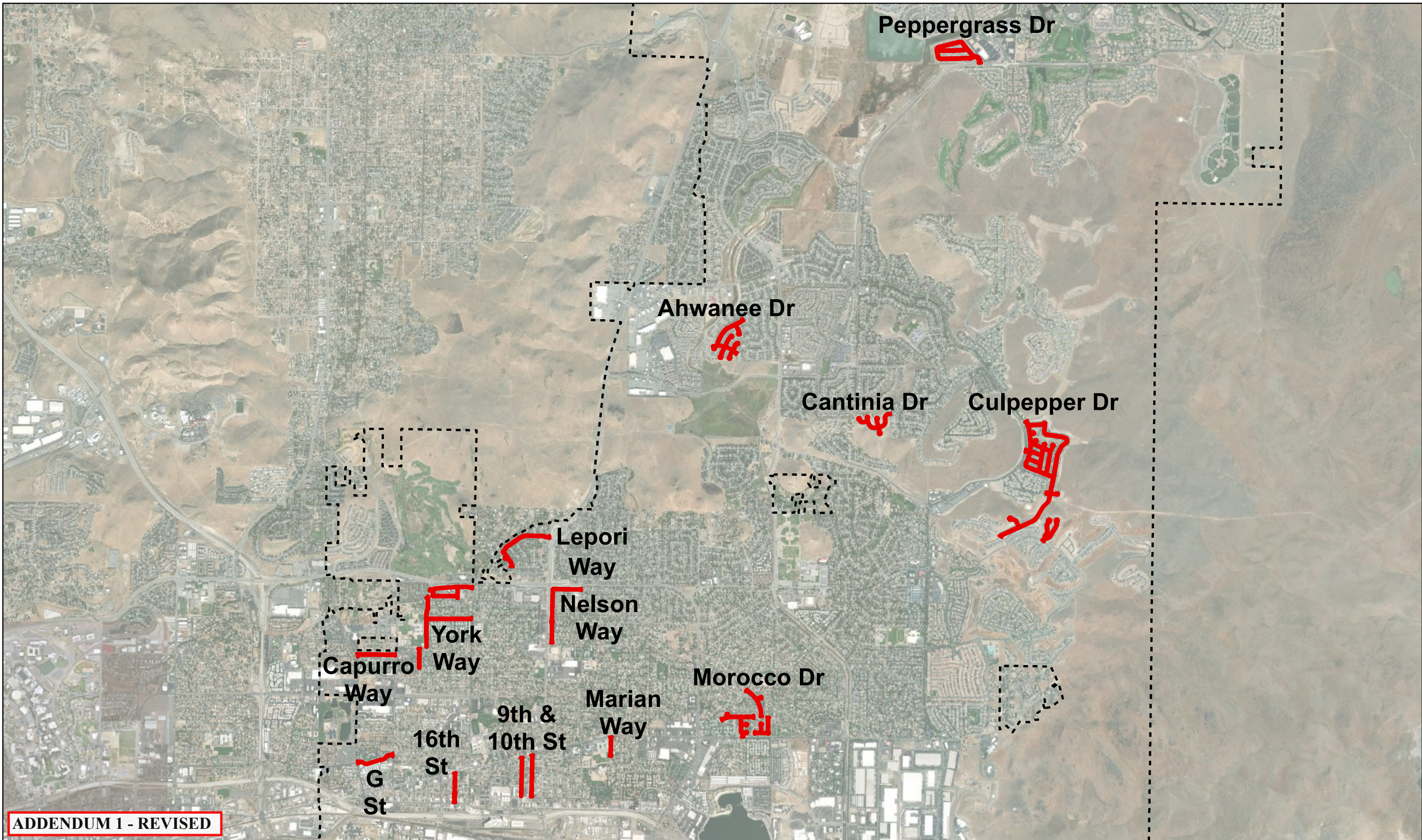

ADDENDUM 1 - REVISED



Vicinity Map  
2021 Street Preventative Maintenance



York Way Area - Striping Legend	
1.	104 lf 24-inch crosswalk, 20 lf 24-inch stop bar, 50 lf 4-inch double yellow
2.	90 lf 4-inch double yellow
3.	115 lf 4-inch solid white
4.	122 lf 4-inch white
5.	6 ea yield triangles
6.	SCHOOL
7.	100 lf 24-inch crosswalk, 5 ea yield triangles
8.	150 lf 4-inch solid white
9.	375 lf 4-inch solid white
10.	1,0105 lf 4-inch solid white
11.	535 lf 4-inch solid white
12.	1,200 lf 4-inch yellow skip
13.	SCHOOL
14.	130 lf 24-inch crosswalk, 24 lf 24-inch stop bar, 50 lf 4-inch double yellow, 1-STOP
15.	175 lf 4-inch solid white
16.	100 lf 24-inch crosswalk, 24 lf 24-inch stop bar, 50 lf 4-inch double yellow, 1-STOP
17.	120 lf 24-inch crosswalk, 20 lf 24-inch stop bar, 50 lf 4-inch double yellow, 1-STOP
18.	100 lf 24-inch crosswalk, 12 ea yield triangles
19.	100 lf 4-inch yellow skip
20.	655 lf 4-inch yellow skip
21.	100 lf 24-inch crosswalk, 12 ea yield triangles
22.	130 lf 4-inch yellow skip
23.	SCHOOL
24.	110 lf 24-inch crosswalk, 20 lf 24-inch stop bar, 50 lf 4-inch double yellow, 1-STOP
25.	110 lf 24-inch crosswalk, 19 lf 24-inch stop bar, 50 lf 4-inch double yellow, 1-STOP
26.	275 lf 4-inch yellow skip
27.	130 lf 24-inch crosswalk, 23 lf 24-inch stop bar, 50 lf 4-inch double yellow, 1-STOP
28.	90 lf 24-inch crosswalk, 18 lf 24-inch stop bar, 50 lf 4-inch double yellow, 1-STOP
29.	15 lf 24-inch stop bar, 50 lf 4-inch double yellow, 1-STOP
30.	110 lf 24-inch crosswalk, 17 lf 24-inch stop bar, 50 lf 4-inch double yellow, 1-STOP
31.	100 lf 24-inch crosswalk, 18 lf 24-inch stop bar, 50 lf 4-inch double yellow, 1-STOP
32.	19 lf 24-inch stop bar, 50 lf 4-inch double yellow, 1-STOP
33.	150 lf 4-inch double yellow

**ADDENDUM 1 - REVISED**



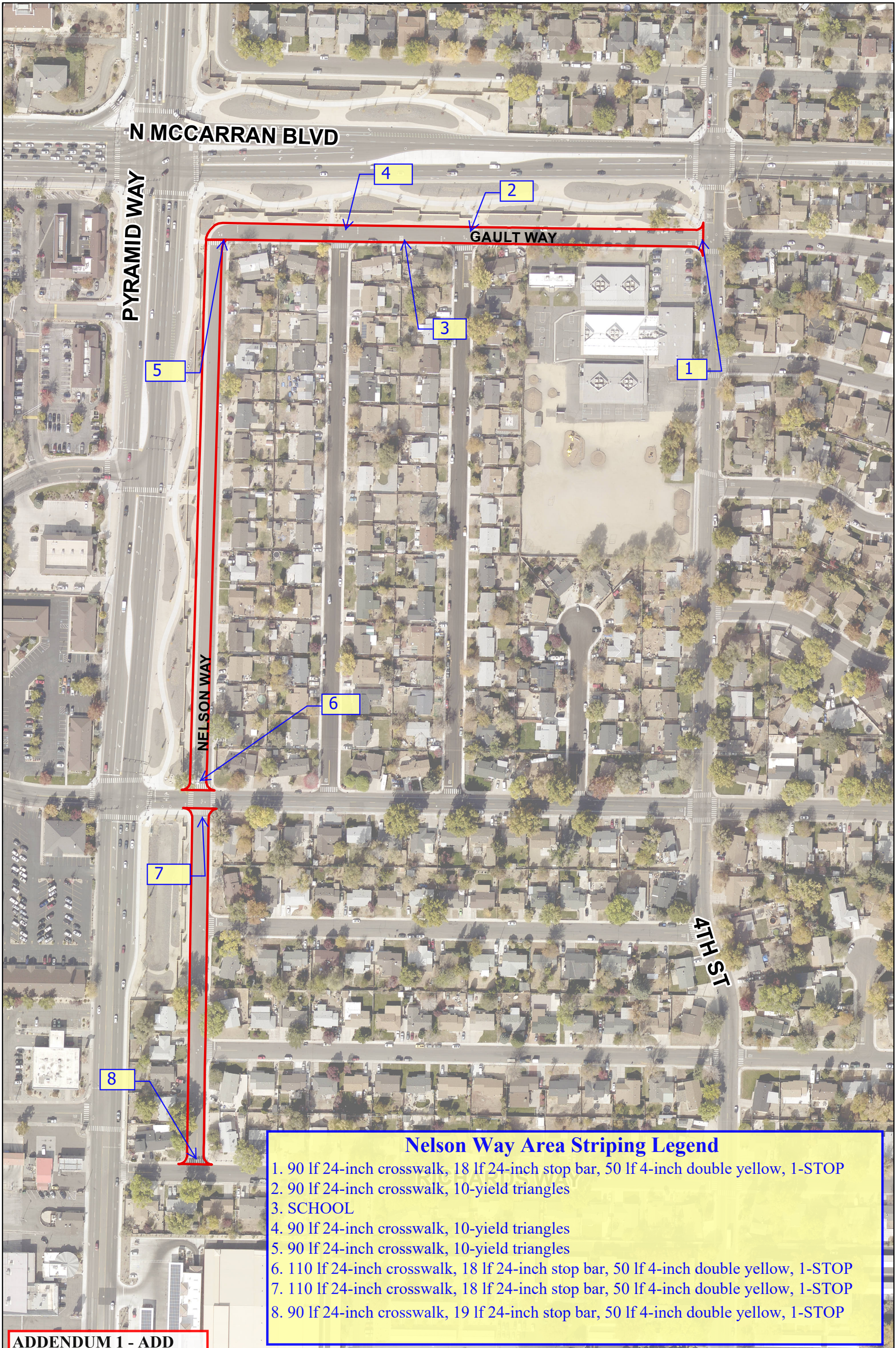

- Nelson Way Area Striping Legend**
1. 90 lf 24-inch crosswalk, 18 lf 24-inch stop bar, 50 lf 4-inch double yellow, 1-STOP
  2. 90 lf 24-inch crosswalk, 10-yield triangles
  3. SCHOOL
  4. 90 lf 24-inch crosswalk, 10-yield triangles
  5. 90 lf 24-inch crosswalk, 10-yield triangles
  6. 110 lf 24-inch crosswalk, 18 lf 24-inch stop bar, 50 lf 4-inch double yellow, 1-STOP
  7. 110 lf 24-inch crosswalk, 18 lf 24-inch stop bar, 50 lf 4-inch double yellow, 1-STOP
  8. 90 lf 24-inch crosswalk, 19 lf 24-inch stop bar, 50 lf 4-inch double yellow, 1-STOP

**ADDENDUM 1 - ADD**



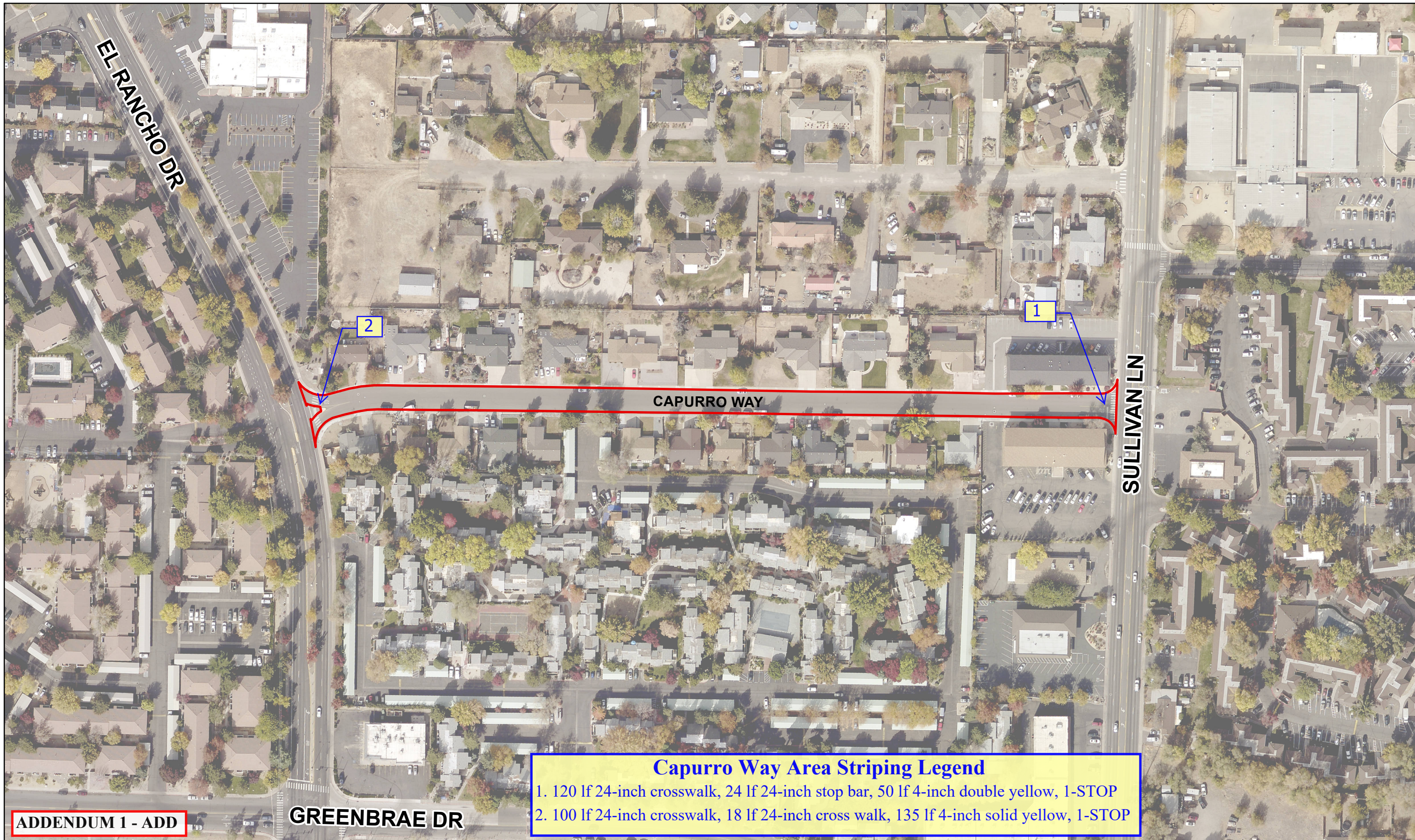

**Capurro Way Area Striping Legend**

- 1. 120 lf 24-inch crosswalk, 24 lf 24-inch stop bar, 50 lf 4-inch double yellow, 1-STOP
- 2. 100 lf 24-inch crosswalk, 18 lf 24-inch cross walk, 135 lf 4-inch solid yellow, 1-STOP

**ADDENDUM 1 - ADD**



**Capurro Way Area - Striping Map  
2021 Street Preventative Maintenance**